2 CENTS PAY NO MORE!

Chicago Daily Tribune

THE WORLD'S GREATEST NEWSPAPER

FINAL EDITION

VOLUME LXXXXI.—NO. 218 C [REG U. S. PAT. OFFICE: COPYRIGHT 1932 BY THE CHICAGO TRIBUNE.] SATURDAY, SEPTEMBER 10, 1932.—28 PAGES THIS PAPER CONSISTS OF TWO SECTIONS—SECTION ONE * * * PRICE TWO CENTS IN CHICAGO AND SUBURBS ELSEWHERE THREE CENTS

FIND NEW ROBINS CLEW HERE

RAIL OPERATORS VOTE FOR 20% PAY REDUCTION

Cut Would Apply to All Workers.

Battle lines were definitely drawn last night for what promises to become a prolonged struggle this winter between the railroad operators and the railroad unions over wages.

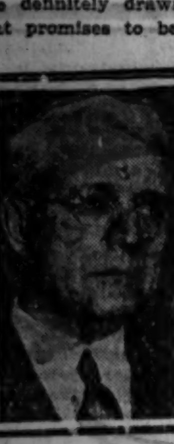

A. F. WHITNEY.

The operators flung down the gage yesterday when a committee of executives, formed several months ago to draft an economy program, reached an agreement that a 20 per cent permanent reduction in the basic scale of all classes of employés is necessary.

The committee announced that a recommendation for the cut will be made immediately to the presidents of the various roads, the cut to become effective next Feb. 1. There was little doubt that the various presidents would accept the recommendation.

Working Under One Year Agreement.

The 1,200,000 union employés affected are now working under a temporary 10 per cent cut, accepted by them last Feb. 1, with the understanding that the basic scale would be restored a year later.

The decision of the operators' committee yesterday makes clear that they propose no further discussion of temporary cuts, but desire to trim the basic scale 20 per cent. Gauged by the existing temporary scale, the new proposed reduction will amount to a second 10 per cent cut.

Reaction of the union chiefs to the operators' announcement indicates the unions will resist it. Minor union officials in Chicago said the rail employés might even strike to prevent the new proposal from becoming effective.

Whitney Is Surprised.

Alexander F. Whitney of Cleveland, president of the Brotherhood of Railway Trainmen and newly elected chairman of the Railway Labor Executives' association, merely expressed surprise. In the latter capacity Mr. Whitney is spokesman for the twenty-one railroad unions of the country.

As an indication of how the unions will greet the wage proposal, Mr. Whitney pointed to the "prosperity" program issued and approved by nineteen unions on Aug. 24, in which he summarized as follows:

"Wage cutting must stop. Adequate wages, adequate prices, and adequate employment must be restored."

Applies Even to Executives.

Beyond a bare statement of one sentence on the 20 per cent recommendation the nine members of the operators' committee declined to be quoted. One member privately pointed out the inclusion of all classes of employés in the proposed cut as significant. It means, he said, that the cut will apply to every employé from the chairman of the board and president of each road to lowest paid clerk.

A number of the union chiefs have been hammering against the salaries of $100,000 or more paid the chief executives of some of the larger carriers. The inclusion of all classes in the proposed cut is supposedly designed to allay some of this criticism.

All sections of the railroad map were represented on the operators' committee. The members are J. G. Walber, New York Central; C. W. Galloway, Baltimore and Ohio; H. A. Enochs, Pennsylvania; W. M. Jeffers, Union Pacific; J. T. Gillick, Milwaukee road; W. F. Thiehoff, Burlington; P. R. Albright, Atlantic Coast Line; W. J. Jenks, Norfolk and Western, and C. D. Mackay, Southern railway.

Hunt for Rail Czar.

While the committee of nine was reaching a decision on wages, another committee, composed of the five railroad presidents delegated to find a "czar" for all lines west of Chicago, departed for their respective headquarters, subject to call by their chairman, Carl Gray of Omaha, president of the Union Pacific. No date for the next meeting has been set.

Fred W. Sargent, president of the Chicago and North Western and member of the committee, said it was impossible to tell how soon the committee would be able to name a choice.

However, it was learned that among those prominently mentioned for the post are Sir Henry W. Thornton, who recently resigned as president of the Canadian National railways, and Prof. Winthrop M. Daniels of Yale university.

Boat Blast Death Toll Reaches 37

NEWS SUMMARY of The Tribune

[And Historical Scrap Book.]

Saturday, September 10, 1932.

LOCAL.

Another Chicago friend reports seeing Raymond Robins in loop. Page 1.

Railway executives meeting in Chicago recommend a 20 per cent wage reduction for all workers. Page 1.

Secretary of War Hurley investigates loan of government barge for Len Small campaign tour. Page 1.

Trap extortionist who demands $3,000 of father of society girl who weds today. Page 1.

Former Louisiana official charges Huey Long offered him $50,000 to suppress book exposing "Kingfish." Page 2.

Witnesses for state testify at hearing on charges against Dr. L. K. Eastman. Page 3.

Former Northwestern student sentenced to prison for extortion plot against his benefactor. Page 3.

City is host to two German princes who won't drink near beer. Page 3.

Capone lawyer is slated for place on G. O. P. ticket for judge. Page 3.

Judge Horner, Democratic candidate for governor, reports boom for party after his good will tour. Page 7.

Thirty-nine candidates for congressmen from Illinois are wets, Crusaders' poll reveals. Page 7.

Business men take hand in effort to unsnarl special session. Page 8.

George W. Rossetter reports progress in several states in drive to reduce taxes. Page 11.

News of society. Page 13.

Death notices, obituaries. Page 20.

DOMESTIC.

Toll of New York steamer explosion 37 dead, 60 injured, 9 missing. Page 1.

Fear "first wife" of Paul Bern is suicide when she disappears from river boat. Page 1.

Mayor McKee orders 80 to 100 million reduction in New York department budgets. Page 2.

Trace priest and missing girl; find her clothing. Page 5.

Four governors and representatives of six others meet at Sioux City in quest of means of boosting farm prices. Page 6.

Tammany votes indorsement of Roosevelt-Garner ticket. Page 7.

WASHINGTON.

Negotiations for $36,450,000 R. F. C. loan to Chicago sanitary district are opened. Page 6.

Hoover orders 161 millions added to federal construction program. Page 7.

FOREIGN.

United States expected to support France against Germany's demand for equality in armaments. Page 4.

Many slain as Peruvian troops seize Colombian border town. Page 9.

Gorguloff, assassin of President Doumer of France, indifferent to effort to save his life. Page 11.

Movement for 40 hour week as aid to jobless grows in Europe. Page 11.

SPORTS.

Warneke pitches 21st victory as Cubs beat Braves, 5 to 2, and increase lead to six games. Page 17.

Cubs open ticket sale for world series, which opens in Chicago Oct. 1 if they win pennant. Page 17.

Sutter extends Vines to limit in five set semi-final match. Page 17.

Hockey controversy between the Blackhawks and Stadium headed for the courts. Page 17.

Sox get six run lead, but that's all; Boston wins, 9 to 6. Page 17.

Gossoon II. wins great lakes R class championship. Page 18.

Siren captures first heat of Lutz cup series. Page 18.

Waylayer wins by passing 'em in the stretch. Page 18.

EDITORIALS.

The Cult of Inefficiency; Motor and Rail Transport; Coöperation Between Universities. Page 10.

BOOKS.

"Van Loon's Geography" is simple and vivid story of geography and mankind; Miss Butcher calls it "a grand book." Page 8.

Norman Douglas a writing autobiography; Swinnerton gives London book news. Page 8.

FINANCE, COMMERCE.

More declines than advances among leading stocks in Wall street, trading again in large blocks. Page 21.

U. S. report indicates over two billion bushel corn crop; larger than traders expected. Page 21.

U. S. Steel unfilled order report due today; wide guesses on it. Page 21.

Wheat slightly lower as traders await report, issued after market's close. Page 24.

Eastern demand for hogs again advances their prices here. Page 24.

Want Ad index. Page 24.

Average net paid circulation of THE CHICAGO TRIBUNE August, 1932

DAILY in excess of 770,000

FERRY IS BLOWN TO BITS; INQUIRY TO SEEK CAUSE

Fear Nine Missing Are Dead.

(Pictures on back page.)

New York, Sept. 9.—[Special.]—Police, firemen, and marine workers late tonight were searching for the bodies of more victims of New York's greatest marine-industrial disaster of years.

The old steamer Observation, crowded with workmen bound for the new penitentiary on Riker's island, blew up early this morning.

It sank into the East river almost instantly. The force of the explosion tore much of the ancient craft into small pieces.

Thirty-seven known dead, of whom thirty-four were identified, had been listed by the police late tonight. In addition sixty persons were recorded officially as injured. Union officials, supplementing these figures by a checkup on their membership, declared thirteen others had been injured and that nine men were missing. It was believed that the total casualties might pass 120.

Blame Aged Boilers.

Aged boilers, exploding without warning almost on the spot where the excursion boat General Slocum was destroyed twenty-eight years ago and carried 1,100 persons to their death, blasted the Observation into fragments.

Timbers from its shattered wooden hull rained over a circle of land and water 200 yards in diameter. Some of the dead were blown through the air to the Manhattan shore, a distance of more than 100 yards. Many of the injured, spared because they were saved from the full energy of the blast by the intervening structure of the ship, suffered broken ankles from the impact of the deck rising beneath their feet.

That more of those thus hurt were not drowned was attributed to two facts: that so much wreckage fell into the water that nearly every man was able to seize a piece, and that the accident occurred just off shore near moored craft, whose crews effected speedy rescues.

The Observation had just left its pier and was backing into midstream when the explosion occurred.

Three Investigations Started.

Three investigations to determine the cause of the blast were started. One by the federal authorities with United States Attorney George Z. Medalie and the steamship inspection service as its active agents, had produced a report that the boilers of the Observation might have been weakened by salt water used in them. Efforts to raise the boilers, balked tonight by darkness and by the deep bed of mud in which they lie buried at the bottom of the river, were to be continued tomorrow.

The other inquiries are being conducted on behalf of Bronx county by District Attorney Charles B. McLaughlin and for the police department by high officials under the direction of Police Commissioner Edward P. Mulrooney.

In connection with the federal investigation, Dickerson N. Hoover, assistant chief of the bureau of navigation of the department of commerce, was reported en route here to take charge of the inquiry. Secret service men also made their appearance in the Bronx last night, suggesting that other cause than a boiler explosion might be under suspicion. Marine men, meanwhile, discounted any such theory.

Mayor Joseph V. McKee, who went to the scene in the afternoon, inquired as to the progress of the inquiries and asked whether everything possible had been done for victims and their families.

He had indicated at the city hall earlier in the day that he expected to base his opinion upon Commissioner Mulrooney's report.

Boat Captain Detained.

No arrests had been made in connection with the case, but Alexander Forsyth, 24 year old captain, listed as owner of the Observation, was described as under detention at Lincoln hospital, the Bronx. He was in too serious a condition to be questioned at length. The police were also investigating a report that a protest as to the seaworthiness of the Observation when crowded had been made by

(Continued on page 6, column 1.)

THE BANYAN TREE

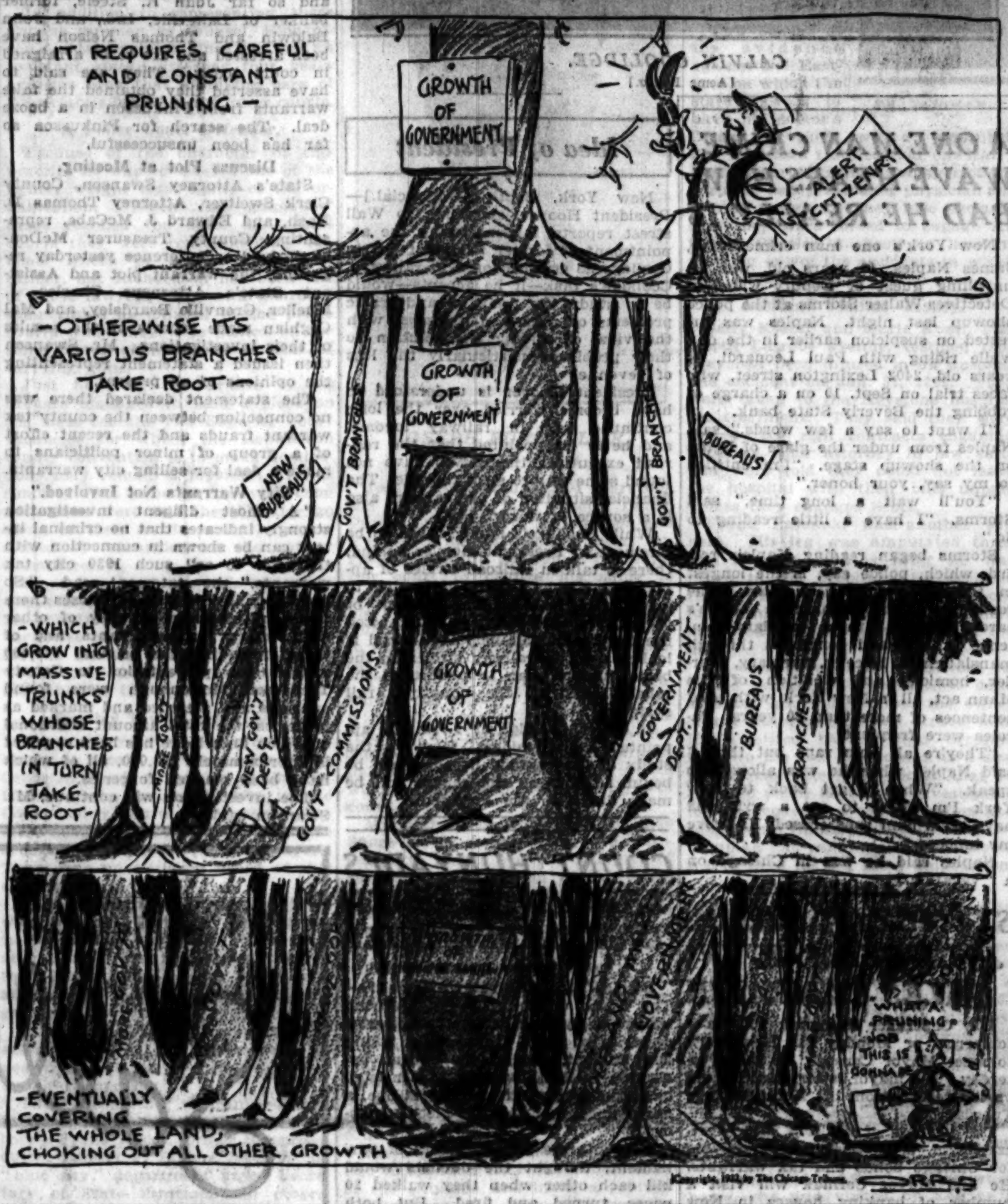

Copyright, 1932, by The Chicago Tribune.

Probes Loan of U. S. Barge for Small Tour

Secretary of War Hurley began an investigation in Washington yesterday to learn why a large steel government barge, owned by the Inland Waterway corporation, which is federally subsidized, has been loaned to the Len Small Republican campaign tour which begins a ten day junket on the Illinois, Mississippi, and Ohio rivers today. The junket has been advertised as the opening of the Small campaign. Mr. Hurley's "investigation" probably will end nowhere.

BRUCE CAMPBELL. [Zahn Photo.]

The "loan" of the government vessel was called to Mr. Hurley's attention by Bruce A. Campbell, downstate Democratic campaign manager, and the secretary instructed Maj. Gen. Thomas Q. Ashburn, chairman of the waterway corporation, to cancel the permit for the barge if the trip is of a political nature.

U. S. Barge for Dancing.

This, apparently, put Maj. Gen. Ashburn in the position of investigating himself, for Small campaign literature states that Gen. Ashburn will be a special guest of honor on board the S. S. Cape Girardeau, which will carry the candidates. The government barge is scheduled to tag along behind the old stern wheeler in the role of a showboat, carrying a dance floor capable of holding several hundred couples and an orchestra.

Late yesterday Gen. Ashburn in Washington said that he took the matter up with Assistant Secretary Payne and Payne called Representative William E. Hull, who assured him that the trip was not political, that Democrats as well as Republicans were going along and were going to speak. Gen. Ashburn said it was Congressman Hull who asked for the barge, Hull saying that it was to be a waterway celebration to show folks how much had been accomplished. At any rate, as things stood last night the government will not cancel the loan of the barge.

Quoting newspaper announcements of the use of the barge on the trip, Mr. Campbell wired Mr. Hurley: "Please advise whether or not this report is correct. It hardly seems possible that you would countenance the use of government property on a purely partisan campaign trip."

Small's managers hastened to state that the tour has no political significance.

Another Version of "Loan."

But the political aspect of the tour was given in the current issue of the Egyptian Republican at Herrin, edited by Hal W. Trovillion, who served as a member of Small's tax commission. Writing what was said to be Small publicity, Trovillion called the tour the official launching of the Republican state campaign in southern Illinois and said that the federal barge had been contributed "by the government, through the kindness of Secretary of War Patrick J. Hurley."

In Washington Mr. Hurley denied that he knew anything about the "loan" and started his investigation.

The river junket will begin at 12:30 p. m. today when the Cape Girardeau leaves Peru. Stops will be made at major towns along the Illinois, the itinerary calling for arrival at St. Louis at noon Tuesday. Then the candidates will travel down the Mississippi to Cairo and then up the Ohio, working all the way on Illinois voters.

NO CAMPAIGN TOUR FOR HOOVER, SAYS CHAIRMAN SANDERS

New York, Sept. 9.—[Special.]—Republican National Chairman Everett Sanders, in an interview here today, said that it had been definitely decided that President Hoover would make no campaign tour of the country.

The President will make two or three speeches, Mr. Sanders indicated, but will confine himself in them to a discussion of the accomplishments of his administration. The implication was that at no time will the President reply directly to the attacks of the Democrats, but will continue to leave that part of the Republican campaigning to others.

Secretary of the Treasury Mills has already assumed most of the burden of answering the Democratic attacks, and probably will continue to do so, under the arrangement contemplated.

"It is fairly definite that the President is not going to make a speaking tour. He will make two or three speeches, not necessarily political speeches, either," Mr. Sanders said. "The speeches will probably be confined to discussion of the governmental problems and what has been done to meet them."

Miss Ashcraft, About to Wed, Target of Plot

Evanston and Chicago police early this morning trapped an extortionist who attempted to get $3,000 from Attorney Edwin M. Ashcraft, 1144 Asbury avenue, Evanston, by threatening violence to his daughter, Miss Ann Ashcraft, whose marriage to Raymond Otis Mitchell takes place at St. Mark's church, Evanston, this afternoon. The police lay in wait for the extortionist and seized him as he picked up a decoy package containing some marked money and some paper clippings that was placed in a service doorway in an apartment building at 4427 North Ashland avenue, Chicago.

Last Monday Attorney Ashcraft received a long rambling typewritten letter which offered congratulations on the approaching marriage and stated that it would be a happy event "if you do as we tell you." It continued: "If you don't, there won't be any wedding, or, if there is, it won't last very long. You love your daughter, don't you, and want her to live. $3,000 is all we ask you to pay us in cash."

Letter Gives Directions.

The letter then went into details as to how the money was to be placed in a package and left in the service doorway at midnight last night, and warned against informing the police of the demand.

Attorney Ashcraft immediately went to Chief of Police William O. Freeman of Evanston and gave him the letter. Chief Freeman then took steps to trap the extortionist. A package containing a few marked bills and some paper was prepared. Aid of the Town Hall police in Chicago was enlisted. Police were posted about the building.

Chauffeur Places Package.

At midnight the Ashcraft chauffeur was sent to place the package as directed. He did so and drove away. Shortly after 2 o'clock the extortionist went to the service door and took out the package. As he did so Policemen Clarence McSweeney and Joseph Lloyd of Chicago and Sergts. Gene Ruland and A. E. Feeley of Evanston pounced on him. He was unarmed except for a package of cayenne pepper, which he intended to throw into the eyes of any person who interfered with him. He didn't get a chance to throw it.

The man gave his name as Eric Rudolph Diez, 31 years old, of 4420 North Ashland avenue, Chicago, across the street from where he had ordered the money to be placed. He said that he watched from his own window when the chauffeur laid the package in the doorway. He led the police to his home, where they arrested his wife, Bertha, 30 years old. Both confessed.

'First Wife' of Bern Missing; Suicide Feared

BY GEORGE SHAFFER.

[Chicago Tribune Press Service.]

(Pictures on back page.)

Hollywood, Cal., Sept. 9.—[Special.]—Possibility that the mysterious first "Mrs. Paul Bern" may have committed suicide the day after the husband of Jean Harlow took his own life came to light today.

San Francisco police were told that Dorothy Millette, her maiden name, had disappeared Tuesday night from a river steamer en route from San Francisco to Sacramento. Her baggage was found in her cabin. She had been living at a San Francisco hotel under the name of Millette since May 4, and hotel employés said she had left the day after Bern's suicide.

Played With Frank Craven.

Miss Millette, who years ago had played with Frank Craven and Paul Bern in "Too Many Cooks," had received the last check Paul Bern sent her in San Francisco. Miss Harlow was quoted today as saying that she knew "Paul was paying $350 a month to an old friend, but if the money went to that woman I know nothing of it."

This day of the funeral also brought statements from Bern's brother and sister that he had not been legally married to Miss Millette. Henry denied any trust fund had been established for "Mrs. Bern" or that any insurance was made out in her favor, but added: "If the will which Paul drew up does not provide for her I will take care of her, because it would be Paul's wish."

Phone Might Have Saved Life.

Henry also told of a telephone call that was never completed, which might have averted the possible second death. According to his statement he had been his brother's representative in making sure that the "Mrs. Bern" of the Algonquin hotel in New York never lacked for comforts, adding that she had a "religious complex." He said that on his arrival in Los Angeles he had immediately put in a telephone call for Miss Millette in San Francisco, but was told she had checked out of her hotel.

At the same time Henry Bern said that the family name originally had been "Levy," but that Paul had changed his name to "Bern" when he came to Hollywood and he had made the same change.

Explain "Comedy" in Note.

Meanwhile came a possible explanation of the postscript of Paul Bern's farewell note to his actress bride. The postscript read "You will understand last night was only a comedy."

In contradiction to the testimony of John Carmichael, the Berns' butler, that the pair had parted affectionately, it was reported that there had been a quarrel over Bern's accompanying his wife to dinner at her mother's Sunday evening, which ended in a threat by the executive to kill his platinum blonde wife.

From the information from this source Bern had refused to accompany his wife because he was "too tired." On her urging he flew into a rage and snarled:

"Get out of here and let me alone. If you don't I'll kill you."

Few at Funeral.

Less than a score of Hollywood's celebrities, sifted from the list of those whom the late Paul Bern had helped or known, gathered to pay last respects to the motion picture magnate at funeral services in Grace chapel, Inglewood cemetery, this afternoon.

Bern's widow was not today the

[Continued on page 4, column 1.]

THE WEATHER

SATURDAY, SEPTEMBER 10, 1932.

[Daylight saving time.]

Sunrise, 6:25; sunset, 7:09. Moon sets at 2:39 a. m. tomorrow. Mercury, Venus and Mars are morning stars.

Chicago and vicinity—Fair Saturday, gentle to moderate southeast winds; Sunday somewhat unsettled; little change in temperature.

Illinois—Generally fair Saturday; Sunday partly cloudy, with somewhat cooler in extreme northwest.

TRIBUNE BAROMETER.

TEMPERATURES IN CHICAGO

MAXIMUM, 3 P. M. 77

MINIMUM, 7 A. M. 55

3 a. m....59	Noon 73	8 p. m....70
4 a. m....58	1 p. m....74	9 p. m....69
5 a. m....57	2 p. m....75	10 p. m....69
6 a. m....56	3 p. m....77	Unofficial—
7 a. m....55	4 p. m....75	11 p. m....69
8 a. m....56	5 p. m....74	Midnight ..68
9 a. m....63	6 p. m....72	1 a. m....68
10 a. m....67	7 p. m....71	2 a. m....68
11 a. m....72		

For 24 hours ended 8 p. m., Sept. 9:

Mean temperature, 66; normal, 67; excess since Jan. 1, 055 degrees; deficiency for September, 15 degrees.

Precipitation, none; deficiency since Jan. 1, 1.21 inches; deficiency for September, .90 of an inch.

Barometer, 8 a. m., 30.17; 8 p. m., 30.19.

Highest wind velocity, 14 miles an hour from the east at 3:43 p. m.

[Official weather table on page 20.]

SECOND FRIEND SAYS HE SPOKE TO MISSING MAN

Believe Reformer Is Unharmed.

(Pictures on back page.)

Belief was growing among Chicago friends of Raymond Robins last night that the widely known prohibition and social service leader, who vanished in New York last Saturday while preparing to leave for a conference with President Hoover in Washington, is somewhere in Chicago unharmed.

Confirmation of the statement of Mrs. W. ReQua Bryant of 1137 Oak avenue, Evanston, who said she saw him in the loop on Thursday, came last evening from another of the missing man's numerous acquaintances here, W. W. Haupt. Both Mrs. Bryant and Mr. Haupt have known Mr. Robins for twenty years.

Exchange a Greeting.

Mr. Haupt, an automobile dealer at 2300 West Madison street, said he met and exchanged a greeting with Mr. Robins in State street at Monroe street about 3 p. m. Thursday, which was half an hour after Mrs. Bryant said she saw him at State and Adams streets, a block farther south.

At that time the news of Mr. Robins' disappearance had not yet been published. Had they been aware of the suspicion subsequently raised that Mr Robins had been slain by bootlegger. or kidnaped for ransom, both Mrs. Bryant and Mr. Haupt would have stopped and questioned him, they said.

It was several hours after their reported encounters with the prohibitionist that the news came out that federal authorities, in consideration of the anxiety of his wife, Mrs. Margaret Drier Robins, had ordered a search by department of justice agents.

Search Pursued Here.

The search was pursued in Chicago, New York, and Washington yesterday without result. Meanwhile, in dispatches from Southwest Harbor, Me., last night, Mrs. Robins was reported holding to the belief that her husband had been killed or kidnaped. The dispatches quoted her as saying that, if ransom were demanded, she would refuse it.

The talk of murder and ransom evoked a smile from Mr. Haupt, so positive was he that it was Mr. Robins whom he had spoken to.

"I couldn't be mistaken," he said. "I was walking north and he was going south in State street, in front of the Palmer House. I recognized him in the crowd and said, 'Hello, Mr. Robins.' He answered me and walked on.

Describes His Dress.

"He was wearing a black slouch hat and gray suit," Haupt explained. "He was alone and carried no brief case nor luggage. I thought nothing of his failure to stop and chat, as I had seen him as recently as the time of the Republican national convention, when he addressed the resolutions committee in favor of a dry plank."

Haupt's statement clinched the certainty of Mrs. Bryant that she, too, had seen Mr. Robins. Mrs. Bryant is the daughter of Attorney Harold L. Ickes, intimate friend of the missing man, at whose Winnetka home he usually stayed when in Chicago.

"I was sure at the time that it was Mr. Robins," Mrs. Bryant said. "Afterwards, on reading the stories about the threats he had received, I began to feel a little doubtful. He seemed to be preoccupied, and I didn't speak to him, as I was in a hurry to cross the street before the traffic light changed.

Associated in Politics.

"But if Mr. Haupt says he saw him also, and in the same vicinity, I am sure I was not mistaken. Mr. Haupt was associated with Mr. Robins and my father in the progressive movement for some years and knows him nearly as well as father does. Certainly we couldn't both be mistaken."

Interview His Friends.

The federal search here was conducted by William A. McSwain, chief of the intelligence unit, department of justice. Among the first of Mr. Robins' friends to be questioned were Graham Taylor, head of Chicago Commons, and James A. Mullenbach, arbitrator of the clothing industry, both former political associates of the missing man.

Neither had heard anything of him since the national conventions and neither could offer any suggestions.

The agents also visited the offices of Salmon O. Levinson, international lawyer, and Charles E. Merriam, pro-

fessor at the University of Chicago, at whose homes Mr. Robins occasionally was a guest. They learned that Mr. Levinson was vacationing in Maine and that Prof. Merriam was expected back from Europe today.

Search His Baggage.

The New York search was also unproductive, according to dispatches. Federal agents rummaged through the baggage he had left at the City club there, found six suits and several changes of linen, but no notes or letters.

New York detectives interviewed taxi drivers in the vicinity of the club and the Grand Central station, but found no driver who had had Robins as a passenger. Search of morgues and hospitals was similarly futile.

Alexander Jamie, head of the Secret Six, detective agency maintained by the Chicago Association of Commerce, denied a local report that his agency was hunting Mr. Robins.

Doubts Chicago Reports.

Dispatches from the Maine resort where Mrs. Robins is staying quoted the wife as doubtful of the statements that he had been seen in Chicago. The Robins family knew of no reason why he should have come here, it was said.

Mrs. Robins added that she was content to leave the search in the hands of authorities and not employ private investigators. At the time of the Lindbergh kidnaping, she said, Mr. Robins instructed her never to pay ransom in the event of his disappearance because of the likelihood that the payment would not bring about his release.

BOY'S DREAM REALIZED

Brooksville, Fla., Sept. 9.—[Special.]—The disappearance of Raymond Robins has revived interest in this boyhood dream which he made come true. Mr. Robins, born a poor farm boy, was determined to help others of the same class.

After winning fortune he established Chinsequet Hill, a 2,000 acre estate near here. For 25 years he and Mrs. Robins worked to perfect the estate into a demonstration farm where the tillers of the soil could be taught to eliminate waste and unprofitable labor and place farming on a profitable basis, free of useless and wasteful labor.

Recently Mr. Robins turned over the entire estate to the federal government to be used as an experimental farm.

Writes of His Purpose.

As a boy Mr. Robins realized the futility and incompetence of most of the farming, "a common heritage of thriftlessness and waste," to use his own language. Only a few days ago Mr. Robins wrote:

"This purpose was hidden in my heart while I worked as a farm hand, coal miner, prospector and mine owner, until the means of its accomplishment was won under three arctic winters from the frozen placers of the Klondike."

He yearned to make this home of his childhood ambitions such a plantation as would combine the leadings into right living, profitable farming and happy lives, "with," he continued, "each unit of production worked out so that its cost, profit and loss should be accurately determined, and the relative values of breeds, varieties and methods demonstrated."

Sought to Aid Farmers.

The idea of the founder passed on to the government was, he said, "that this dream plantation was to be so fashioned that any boy or girl awake with a purpose, poor as I then was, should be able to see a hennery of profitably producing fowls, a dairy getting the same results from selected cattle, the same thing from the piggery, a citrous grove of the choicest varieties managed with competent care, a forest and timber preserve protected and cared for, with cutover lands reforested, each unit suggesting to the purpose and heart of any boy or girl a means and method of successful undertaking for themselves to guarantee their independence and the living of their homes."

Even Mr. Robins would not say how much money he had put into Chinsegut Hill, but it will run into many hundreds of thousands of dollars. Its buildings are modern and costly, its forest, pastures, lakes and hills scientifically handled, its herds and flocks of the best and its landscaping marvelously beautiful.

Illness, One Theory.

Friends of Mr. Robins expressed belief here today he might have been suddenly stricken ill or kidnaped and held for ransom. Two close friends, S. D. Coogler, president of the First National bank, and James Whitehurst, attorney, scoffed at theories that he had met with foul play. He had no known enemies here, they said.

CITY GAS SUPPLY ADEQUATE, REPLY TO CLOSING ORDER

Closing of some Texas gas wells which have been furnishing natural gas for Chicago will not affect Chicago gas users, an official of the People's Gas, Light, and Coke company announced yesterday. The company is assured of a supply twice as large as is needed here for mixing with manufactured gas, it was said. If necessary, additional fuel can be obtained from Kansas fields. The shutdown was ordered by the Texas railroad commission as a measure to protect independent gas producers from having their underground properties drained by the major companies.

WOMAN CHARGES BOMB SUSPECT THREATENED HER

Mrs. Sarah Horowitz, owner of a building at 3549 West 5th avenue in which a butcher shop was bombed, told Judge Frank M. Padden yesterday that she had been threatened by members of the Hebrew Butchers' association. On her complaint a warrant charging intimidation was issued for the rearrest of Joseph Arshinov, owner of a butcher shop at 3547 West 5th avenue, who is at liberty on bond on the charge of bombing.

Abraham Yompolsky, 1148 South Springfield avenue, president of the Hebrew association, was also held under bonds on the bombing charge.

Chicago Daily Tribune.
THE WORLD'S GREATEST NEWSPAPER

Vol. LXXXXI. Saturday, Sept. 10. No. 218.

Published daily at Tribune Tower, 435 N. Michigan-av., Chicago, Illinois. The Tribune Company, publishers.

MAIL SUBSCRIPTION PRICES.

Mail subscription prices in Ill. [outside of Chicago], Ind., Iowa, Mich., and Wis.—Daily with Sunday, one year, $12.50.

Zones 3 and 4 in states other than Ill., Ind., Iowa, Mich., and Wis.—Daily, $7.50 per year.

Zones 5 and 8, inclusive, Canada, Mexico and foreign—Daily, $12.00 per year.

Entered as second class matter Aug. 12, 1908, at the postoffice at Chicago under act of March 3, 1879.

M'KEE ORDERS 80-100 MILLION CUTS IN BUDGET

Directs All Departments to Slash 20%.

New York, Sept. 9.—[Special.]—Ordering every city department to slash its 1933 budget request by 20 per cent, Mayor Joseph V. McKee set his budget reduction goal at $80,000,000 to $100,000,000 today. He expressed the belief that the retrenchment would aid business recovery throughout the nation as well as in New York City.

After a personal inspection of the $19,000,000 Bronx Terminal market, commonly known in administration circles as 'White Elephant No. 1," the mayor bluntly told Markets Commissioner Thomas F. Dwyer that he would be "fired" if he failed to produce a plan by Monday to place the market on a self-sustaining basis. "And I didn't say 'resign,' either," Mayor McKee added.

Jobs May Be Vacated.

The mayor's drastic order for budget reduction is taken to imply an inevitable large decrease in city positions and to sharply curtail the amounts to be spent for supplies, materials, and equipment. Budget estimates already submitted were shot back to the departments with the mayor's curt order to cut them by a fifth. He issued no instructions as to how the cuts were to be made, leaving that to the department heads.

Mayor McKee's minimum demand was $80,000,000 as to the saving to be effected in the $425,000,000 which represents the budget exclusive of debt service. Budget Director Charles L. Kohler's examiners translated this order into a reduction of 20 per cent for every department. Some departments, notably the education department, will have difficulty in meeting the reduction because of mandatory salaries.

Labor Over Estimates.

Officials of the sanitation department labored over their estimates all day. Dr. William Schroeder Jr., head of the department, asked what progress he had made, replied: "All I can say is that I have orders to reduce my budget 20 per cent and that it will be reduced 20 per cent."

The department's reduction will amount, roughly, to $8,000,000 on a budget estimate of about $39,000,000. Like other department heads, Dr. Schroeder was trying to figure out where the cuts could be made.

Mayor McKee said the attainment of his goal for reduction would carry with it a reduction of 2 billion dollars in assessed valuations. Real estate organizations have been clamoring for such a reduction ever since the depression set in.

Mayor Visits Market.

The mayor's quiet visit to the Bronx terminal market this morning on his way downtown would have assumed a ludicrous aspect had it not been for his concern over the number of unnecessary employés there and the money being spent to operate it. He said he found not more than ten employés in the main plant and 36 engineers assigned to the engine room to keep one engine out of 13 running.

The city spends $162,485 on the market every year and received $26,422 in rent last year from four tenants. The main building is five stories high.

"So I sent for the markets commissioner and asked him to explain this," the mayor said. "We were in session for an hour, and it was brought to light that he has charged $148,585 in salaries of employés to the market.

Rent Receipts $13,000.

"The department spends $13,900 every year for supplies, making a total annual expense of $162,485, not counting the city's $19,000,000 investment. Up to August of this year the city had received a little more than $13,000 in rents."

Mayor McKee said he would decide whether to end the market's operation—and incidentally Commissioner Dwyer's—when he received Mr. Dwyer's report on Monday. He said Mr. Dwyer had informed him it would take three years to put the market on a self-supporting basis, but declared he had absolutely no interest in that plan.

The market was built in Mayor Hylan's administration with the idea that it would become a central distributing and storage agency for all foodstuffs coming into the city, at a great reduction in the cost of these commodities. The idea never took hold, however, and the market has been limping along ever since.

Hoodlums Use Building as Target; Hit Passerby

Edwin Schaeffer, 30 years old, 7930 South Wood street, assistant city manager of the United Drug company, was shot and slightly wounded last night in front of a vacant store at 8227 South Halsted street on which four hoodlums in an automobile emptied their revolvers in target practice. Schaeffer's scalp was creased by a stray bullet as he passed the store. Police found a dozen bulletholes in the boarded store front. The glass in the door was shattered by other bullets.

DUTCH MILL

FOR SATURDAY AND SUNDAY

Make your own selection from our $1 and 75c per lb. candies. Toffee, orange peel . . fruit, nut and hard centers, creams.

2 lbs. for $1.02

ICE CREAM

Fresh peach, toffee, peppermint stick, chocolate chip, French lemon custard and other flavors. 50c qt.

MAY STUDY RAILWAY PROBLEMS

CALVIN COOLIDGE.
[Acme Photo.]

A ONE MAN CRIME WAVE HEARS HOW BAD HE REALLY IS

New York's one man crime wave, James Naples, 40 years old, was an unwilling guest of Deputy Chief of Detectives Walter Storms at the police showup last night. Naples was arrested on suspicion earlier in the day while riding with Paul Leonardi, 24 years old, 2402 Lexington street, who faces trial on Sept. 19 on a charge of robbing the Beverly State bank.

"I want to say a few words," said Naples from under the glare of lights on the showup stage. "I'm entitled to my say, your honor."

"You'll wait a long time," said Storms. "I have a little reading to do."

Storms began reading Naple's record, which, police say, is the longest in the detective bureau files. The reading took fifteen minutes. Naple's career began with a burglary sentence in 1907 and continued through manslaughter, larceny, burglary, murder, homicide and violation of the Mann act, all in New York, with total sentences of more than 60 years. Paroles were frequent.

"They're all bum raps but three," said Naples when he was allowed to speak. "When I get back to New York I'm going to get a writ and have them bum raps erased. I'll prove my innocence."

Naples said he was in Chicago on a "vacation."

SZYMCZAK WILL JOIN CERMAK IN SALES CAMPAIGN

City Controller Szymczak will leave tomorrow or Monday for New York to meet Mayor Cermak, he said yesterday. The mayor is expected to land on his return from his European tour Tuesday.

The purpose of the trip, Mr. Szymczak said, is to seek eastern buyers for Chicago bonds and tax warrants. He and Mayor Cermak will visit a number of banking houses in New York with which Mr. Szymczak made contacts on a trip to New York recently.

They will sound them out on the purchase of 1930, 1931, and 1932 corporate fund tax warrants, and will also solicit bids on $9,000,000 worth of refunding bonds which the city bought with its own cash and placed in the city treasury some months ago, having been unable at that time to find private buyers. The city recently received a bid of 95 for $1,000,000 worth of these bonds, Mr. Szymczak said.

PAINTER FALLS TO DEATH.

Robert McFarland, a painter, 53 years old, 845 West Madison street, was killed yesterday in a fall from a smokestack of the Chenille Corporation of America, 3900 North Claremont avenue.

Idea of President

New York, Sept. 9.—[Special.]—President Hoover, according to Wall street reports, is considering the appointment of former President Calvin Coolidge as commissioner of railways. Coolidge's task—if he accepts—would be to study the financial and traffic problems of American railways, with the view of finding the solution to their problems, particularly the loss of revenue.

President Hoover is understood to have become worried over the long continued drop in railway income, and he is disappointed that the railroad executives themselves have not found some way to stem the tide. The financial situation of the carriers also is a source of worry.

While Coolidge's name is said to be foremost in President Hoover's mind, there is talk in railroad circles of appointing Homer Loring of Boston to attempt to lead the carriers out of their troubles. Loring reorganized the Boston and Maine railroad and is looked upon in railway circles as the best equipped man to undertake the rehabilitation of the country's rail systems.

If either Coolidge or Loring is appointed by President Hoover, the study of the railroad problem will be begun in earnest and report will be made direct to the President.

COUNT HUNYADI'S THROAT SLASHED IN A SABER DUEL

[Chicago Tribune Press Service.]

BUDAPEST, Hungary, Sept. 9.—The honor of Count Franz Hunyadi was so badly damaged by the flippant remarks of John Hammer, a young law student, during the recent by-election at Mezo-Csat that he insisted on a second duel after the first one, a pistol encounter, proved bloodless today.

The witnesses, all members of parliament, thought the duelists would kill each other when they walked 20 paces, turned and fired. But both were nervous and the shots went wild. They tried again with the same result.

The proud count insisted that only the flow of blood would settle the question of honor. The student offered another duel, this time with sabers. The count accepted. The student cut a 6 inch gash in the count's throat. Police arrived and took the names of the duelists and their seconds. Dueling is prohibited in Hungary.

MINISTER HELD AS SLAYER.

Enterprise, Ala., Sept. 9.—(AP)—The Rev. Will T. Miller, 52 year old minister and farmer, was held here today on a charge of killing one man and wounding another in a disagreement over division of a peanut crop.

A LACE JABOT

on a clever new frock

Picture it. A frock with a starched lace collar and jabot . . leg-o'-mutton sleeves . . swagger pockets. Can you imagine anything more charming? Made of crinkly crepe in wine, brown and black.

25.00

SECOND FLOOR

Betty Wales
172 NORTH MICHIGAN AVE.

AIR BOOTLEGGER NAMED IN TAX WARRANT PLOT

Hunted as the Leader of Counterfeiting Scheme.

P. David Pinkusson, one time aviator-bootlegger who was reported to have made and lost a million dollars and who later went to prison, was named yesterday as the leader of the plot to counterfeit county tax warrants. His knowledge of counterfeiting bootleg liquor labels is said to have inspired a scheme whereby forged warrants made their appearance on the market recently.

A west side gang, aided by a well known politician, is said to have joined with Pinkusson. The get-rich-quick scheme failed when County Treasurer McDonough was asked to redeem a batch of the spurious issue and so far John R. Steele, former banker of Lakeville, Ind., and John Baldwin and Thomas Nelson have been arrested and are to be arraigned in court today. They are said to have asserted they obtained the fake warrants from Pinkusson in a booze deal. The search for Pinkusson so far has been unsuccessful.

Discuss Plot at Meeting.

State's Attorney Swanson, County Clerk Sweitzer, Attorney Thomas D. Nash, and Edward J. McCabe, representing County Treasurer McDonough, held a conference yesterday regarding the warrant plot and Assistant State's Attorneys Charles J. Mueller, Grenville Beardsley, and Mal Coghlan made reports of the results of their investigations. Mr. Swanson then issued a statement representing the opinions of all present.

The statement declared there was no connection between the county tax warrant frauds and the recent effort of a group of minor politicians to make a deal for selling city warrants.

"City Warrants Not Involved."

"A most diligent investigation strongly indicates that no criminal intent can be shown in connection with the offer to sell such 1930 city tax warrants," the statement read. "So far as our investigation discloses there is no indication of forgery of other than county tax warrants and of these, including the original $41,000 which upon presentation to County Treasurer McDonough were found spurious and stamped and marked as forgeries, the total amount additional of which knowledge has been revealed is approximately $22,000, all of which have been marked forgeries."

The investigation will continue, Mr. Swanson said.

Charges Huey Long Offers $50,000 to Suppress Expose

Sam Irby, former road commissioner of Louisiana and the author of a yet unpublished book, "Kidnaped by the Kingfish," declared last night in his suite at the Auditorium hotel that United States Senator Huey P. Long, who plays the part of the kidnaper in the yarn, had offered him $50,000 to suppress the work.

But Irby maintained his determination to publish the work, asserting that, although he did not expect to get anywhere near $50,000 in royalties, he was determined to tell how Senator Long's political dominance in Louisiana had "wrecked the state and burdened the taxpayers."

Says Huey Is Trapped.

He added that the senator has now fallen into a trap and that he will hasten to New Orleans by plane to confront the senator on the platform and expose him.

"I just came up here to lay the trap," said Irby. "I met Huey on the street in New Orleans last week and he asked how much I would take to stop publication. I told him then I wouldn't take any of the taxpayers' money. So Huey said: 'I told you two years ago you couldn't stay in this state.'

"Of course, he had had me kidnaped two years ago and I've been living in Texas. I wan't afraid of him, but I came to Chicago to fix up the trap. I had been here two days when Huey called me long distance and offered again to give me $50,000 to suppress the book and send him a telegram. He was to send me the wording of the telegram and then wire me the $50,000 when he got it back, signed."

Critic Shows Telegram.

A telegram, which Irby said was the one the senator sent him, was produced. In effect it was a statement that Irby had been persuaded by representatives of New Orleans newspapers and Louisiana politicians to sign the book, and that he now acknowledged that it was all a tissue of falsehoods, full of "low down scandals" about the senator and his associates.

"Huey," continued Irby, "is going to make a speech tomorrow night. I want to follow him to the platform and tell about this telegram and his offer to buy up my book."

A printshop in which the work was being put in type was wrecked in New Orleans last Saturday. The type was destroyed. Another printer has been engaged and a new manuscript supplied and Irby asserted there would no chance to halt publication now.

Accuses Long

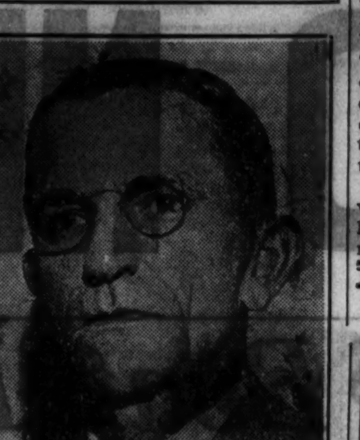

SAM IRBY.

McGill University Raises Tuition for U. S. Students

[Chicago Tribune Press Service.]

MONTREAL, Que., Sept. 9.—McGill university, annually attended by a number of Americans, has adopted a "preference" policy with regard to American and foreign students. United States students must pay $75 more each year than empire students. The plan has been adopted so that McGill and not the students will gain by the exchange rates now prevailing.

JOBLESS DEMAND CASH FOR BUYING PUPILS' CLOTHES

Joseph L. Moss, director of the bureau of public welfare, yesterday received the following letter signed by Charles Gamen as secretary of Unemployed council, No. 55: "We demand that the school children of Norwood Park township, including veterans' children receiving charity, be given cash slips for clothing before the opening of school on Sept. 12. If the demand is not met at once we shall take other steps necessary to enforce this demand."

"We are doing the very best we can with the meager amount of money we have," was the comment of Moss on receiving the demand.

WHARTON'S TOASTED CHICKEN LOAF
WHOLE FRIED

Whole Fried Chicken $1

Delivered piping hot. 12 to 14 individual pieces. Enough for 4 people! Only strictly fresh chickens used, disjoined, fried crisp and brown, by master chefs, hermetically sealed in a buttery toasted loaf of specially baked French bread.

Call DELAWARE 6202

Fast motorcycle delivery till midnight, every day, including Sundays, any place in Chicago, Evanston and Oak Park. Total delivery charge 15c.

543 N. Dearborn St. 550 E. 63rd St.
4850 W. Madison St. 4659 N. Clark St.

QUALITY
SERVICE
SATISFACTION

—and now the new fall
KNOX VAGABOND
$5

To shop about in, to tea in, to motor in—chummy, versatile, informal . . in short, just as indispensable a hat as last year's huge success

Other Knox hats to $13.50

Maurice L Rothschild
State at Jackson

Sallyette FROCKS

Sally's New "Sister Series"

4-PIECE SWAGGERS

For Campus or Town Wear!

$8.90

A HAT . . . . . . !
A COAT . . . . . !
A SWEATER . . !
A SKIRT . . . . . !

Adaptable for all smart daytime occasions for town or campus. All wool and an exceptionally fine quality wool. Note the new saddle shoulders that give promise of being very fashionable this Fall.

Just as great in value at $8.90 as Sally Frocks are at $15

Sallyette Frocks featured in sizes 11 to 44

Sally FROCK SHOPS
27 NORTH STATE STREET
35 SOUTH STATE STREET

4752 Sheridan Road
4741 Broadway
605 Diversey Parkway
3244 Lincoln Avenue
3307 Lawrence Avenue
2754 Milwaukee Avenue
4049 W. Madison Street
1519 East 53rd Street
1108 Lake Street, Oak Park
1019 East 63rd Street
2332 East 71st Street
6434 South Halsted Street
627 Davis Street, Evanston

OPEN TONIGHT EXCEPT STATE ST.

QUALITY—SERVICE—SATISFACTION

New fall
MEADOWBROOK
hand lasted shoes

Suede with calfskin—and the new boulevard heel—merely one of numberless creations that demonstrate Meadowbrook's flair for grace and genius for giving comfort

$7.50

Other shoes $5 to $8.50

Maurice L Rothschild
State at Jackson

We are Chicago headquarters for Gotham Gold Stripe hose

GOTHAM
GOLD STRIPE
SILK HOSE

Think of it! Gotham's world-famous Gold Stripe hosiery—chiffons and service weights of incomparable quality and style—for only 75c. All the newest fall shades, including "Burgundy Blends"

75c

Gold Stripe adjustables, $1.35 and $1.65

QUALITY
SERVICE
SATISFACTION

Maurice L Rothschild
State at Jackson

NEAR BEER FAILS TO TEMPT ROYAL GERMAN VISITOR

It's Because Prince Friedrich Doesn't Drink.

BY VIRGINIA GARDNER.

(Picture on back page.)

Friedrich Wilhelm, former prince of Germany, yesterday declined the beer which accompanied every course at the luncheon "in honor of the former imperial princes of Prussia" in the Bismarck hotel. It was not because he did not like near beer. He doesn't drink any sort of beer, nor any liquor.

"The younger generation in Germany does not drink," he explained to reporters. "It isn't that we're dry. There is plenty to drink all around us, but we are not interested."

Neither Friedrich Wilhelm, who is 21 years old, tall, broad shouldered, flaxen haired and blue eyed, nor his 24 year old brother, Louis Ferdinand, who is tall and dark, made a speech at the luncheon, but they autographed many menus and proffered many hearty handshakes when the older German-Americans started to make stiff little bows.

"Call Me Friedrich."

When reporters hesitated in addressing the younger prince, or simply called him "prince" and let it go at that, he smiled engagingly and then said in his earnest manner:

"Just call me Friedrich."

After two days of entertainment here, the princes, sons of the former crown prince and grandsons of the former kaiser, will depart tomorrow. Friedrich will return to Detroit with his brother, who is learning about American industry as an employé of the Ford plant there.

"I would like to stay in your beautiful city during the rest of my visit in this country," said Friedrich. "I plan to return to Germany about the end of October. Ah, the hospitality of this country! And the American girls—they are so good looking and attractive, and good dancers, too."

Some one commented on the young man's faultless English.

"O, it is very bad," he said mournfully. "I knew it only to read before I came here. In New York I could not talk to reporters at all."

He was proud of the slang he has learned, "okay," which he thinks clever indeed, and "hobos."

Meets Some Nice Hobos.

"You know," he explained earnestly, "the poor fellows one gives dimes to for coffee. I have met many of them, and some of them are nice fellows."

He said he was surprised to see the extent of the depression in America, but added: "But you must remember that what you have here is nothing compared to conditions in Germany, where the suffering and unemployment are terrible."

Just once did Prince Friedrich's English become tangled—and he was unaware of it—when he said quaintly in speaking of his coat, "the coat of me."

Karl Eitel was their host at luncheon, after which they were guests of Commander Eugene McDonald on board the yacht Mizpah.

Miss Dorothy Marshall, daughter of Benjamin H. Marshall, the architect, received a lion's share of the royal attention aboard the Mizpah. The yacht left the Grant park basin late in the afternoon, cruised north as far as Evanston, and returned. In the receiving line were Commander and Mrs. MacDonald, and Congressman Fred A. Britten.

Fifty Meet Princes.

About 50 guests met the young Germans. Among there were Dr. W. Schueller of the German consulate, Mr. and Mrs. James Norris Jr., Mr. and Mrs. Nathaniel Owings, Mrs. Emily Gilchrist, Mr. and Mrs. William Yager, Mr. and Mrs. John Kehoe, Mr. and Mrs. Charles McCulloch, Mr. and Mrs. Benjamin H. Marshall, Karl Eitel, Howard P. Preston, Oscar C. G. Lundquist, Swedish consul; Mr. and Mrs. Harold Strotz, Mr. and Mrs. B. A. Massee, Mr. and Mrs. Orville Taylor, Vincent Bendix, Dr. and Mrs. Malcolm Harris, Mr. and Mrs. Niles Trammel, Mr. and Mrs. J. Clark Colt, Capt. Edward A. Evers, Mr. and Mrs. Kenneth G. Smith, Mr. and Mrs. Stuart Logan, the Rev. Jacob Pister, Hector O. Erickson, Miss Marjorie Canfield, Mrs. Bertha Baur, Mr. and Mrs. Bartl. Bull, Mr. and Mrs. William Mitchell Blair, Mrs. John M. Kinney of Buffalo, Baker Brownell, and Mr. and Mrs. Julius Klein.

This morning the princes will visit Armour's plant and later will attend a luncheon at the Illinois Athletic club. In the afternoon they have been invited to Mr. Bendix' home. They will be guests of Mrs. Marie Reynolds Buhl at Exmoor Country club tonight. Tomorrow morning they will attend services at St. Paul's Lutheran church, the Rev. Pister's pastorate.

FIVE LAUNDRIES MAKE PEACE; JOIN OLD ASSOCIATION

Five of the twenty laundries which revolted recently and formed the Cook County Laundry association were reported yesterday to have made peace, joining the old Chicago Laundry Owners' association. The twenty formed the new organization because they objected to a wage agreement between the old association and the laundry drivers' union. Fifteen laundries are still holding out against the laundry drivers' union and the Chicago association. The dispute arose when the union, in return for concessions in working conditions, reduced the wages of the drivers from $40.50 a week to $30.50. The dissenting owners refused to make the concessions in working conditions.

Big News for the Dutch at
Stop & Shop
See Sunday Tribune

Carries On After Father's Death

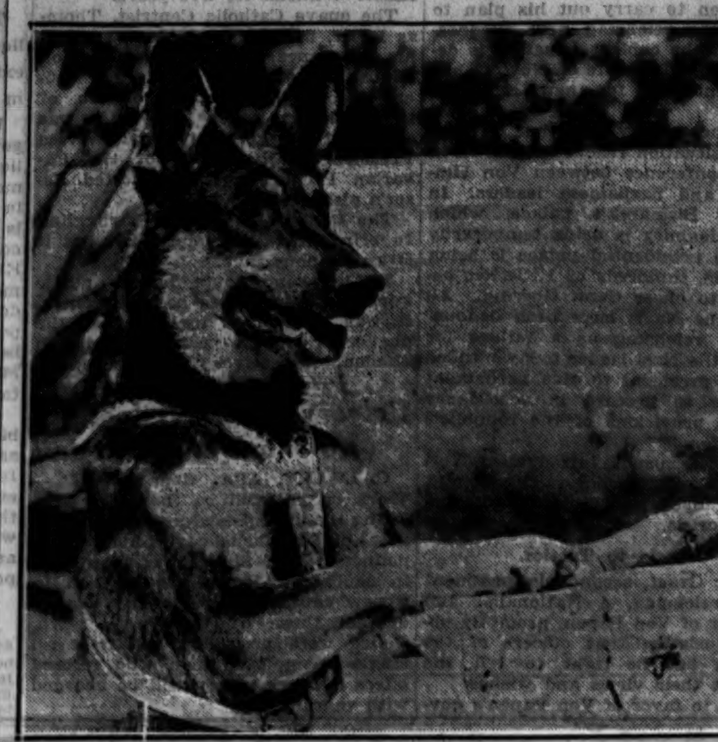

Rin Tin Tin Jr., who is starting on career in movies following death of his famous father. The name Rin Tin Tin is taken from the French good luck dolls popular during the war. [Associated Press Photo.]

SENDS STUDENT TO PRISON FOR EXTORTION PLOT

Benefactor Target of Threats.

CRIMINAL COURT.
William P. Brand, extortion by threats, sentenced to 1 to 20 years in Pontiac reformatory by Judge Philip L. Sullivan.

William P. Brand, 21 years old, a former Northwestern student, was sentenced to one to twenty years in Pontiac reformatory yesterday for the attempted extortion of $5,000 from his former employer and benefactor, Charles F. Gray, real estate broker, of 189 West Madison street. Evidence showed that Brand threatened to bomb Gray's home at 2906 Lincoln street, Evanston, and to poison his children, unless the money was paid.

At the time of the plot Brand had left the employ of Gray, who had befriended him and paid for his two years at Northwestern university.

Assailed by Judge.

Judge Philip L. Sullivan, who heard the case without a jury, denounced the defendant's crime in passing sentence.

"I know of no more heinous crime," he said. "This man befriended you and you repaid him with cowardly threats against his home and children. I'm going to give you the limit under the law."

Evidence showed that Gray received a printed letter on May 10. It demanded $5,000, and said failure would bring the "bombing of your home, and your children, Carol Josephine, 6 years old, and Charles Jr., 4, will be poisoned." Gray ignored the first note but went to police when he received two more.

Messenger Is Seized.

The last letter directed that he place the money in small bills in a secluded spot near the Linden avenue terminal of the Wilmette elevated station. Under police direction a dummy package was placed there. Charles T. Kimball, 29 years old, a salesman, living at 5316 Winthrop avenue, called for it and was arrested. He named Brand as the instigator of the plot and led police to Brand's home at 1438 Farwell avenue. Brand was seized and admitted the plot. He was sentenced yesterday after he had entered a not guilty plea.

Kimball, a co-defendant with Brand, maintained that he did not know the nature of the package and had done the errand to oblige Brand. Judge Sullivan continued his case a week to allow further investigation.

15% PAY CUT IN SHOPS ACCEPTED BY CARPENTERS

Final tabulation of the voluntary pay cut referendum among carpenters employed in sash and door mills yesterday showed that the men had accepted a wage reduction from $1 an hour to 85 cents, officials of the carpenters' union announced yesterday. The exact vote was not made public.

The wage cut, affecting some three thousand men in more than a hundred shops, is effective Monday and runs until May 31, 1933. Since July 1 about 200 men have been on strike in shops where an arbitrary scale of 65 cents an hour has been instituted. They will return to work under the new scale.

CARSON PIRIE SCOTT & CO

Today! The First Open House of the Season in the Baby Shop

The Hostesses:

10 to 11 a. m.
Sally Ann Allee
11 to 12 a. m.
Evelyn Eaton
1 to 2 p. m.
Sally Jane Lyon
2 to 3 p. m.
Sue Schreiner

In the Baby Shop, Third Floor.

EVANSTON HAS TWO MAHOUTS LOCKED UP; ONLY ONE IS WANTED

Homer Snyder and Frank Healy were mahouts in the Downie Brothers' circus, which exhibited in Evanston on Sept. 2. They were good mahouts, interested in the welfare of the elephants in their charge, and quick to resent any indignities cast on the beasts.

When David Killingworth, 16 years old, 1924 Foster street, Evanston, gave one of the elephants a chew of tobacco either Snyder or Healy hit him with a bull hook. The youth, who is colored, obtained a warrant charging assault and battery and a policeman went with him to the circus lot to arrest the guilty man. Killingworth pointed out Snyder, who was taken into custody.

On Tuesday a three man jury found him guilty and fined him $100. Unable to pay, Snyder was locked up. But on Thursday there was a telegram to the police from Healy in Peoria. He announced that he was the wielder of the bull hook and that he was coming back. Yesterday he arrived in Evanston and was locked up with his pal until the authorities can determine who it was that struck the colored youth.

RAIL ENGINEER IS SEIZED FOR DEATH OF BOY

C. C. Lemle, 55 years old, 7403 West 57th street, Summit, a locomotive engineer on the Alton railroad, was taken into custody yesterday and charged with throwing a rock which knocked a boy from his perch on a light pole beside the railroad right of way at Wood street on July 22, causing the death of the boy.

The dead boy was Leo Gorz, 10 years old, 1605 South Wood street. Lemle, after he had been taken into custody by Sergts. Frank Donahue and Charles Reynolds of the coroner's staff, was lined up in the coroner's office with eight other men. There he was pointed out by Theodore Kusnicrs, 1747 West 16th street, a playmate of Leo, as the man who threw the rock.

Lemle denied the charge, but asserted that boys in the neighborhood had repeatedly thrown rocks through the windows of his engine as he was passing. After the death of the Gorz boy on July 30, a coroner's jury found that he met his death at the hand of an unknown assailant and recommended that the killer, when found, be held to the grand jury on a charge of manslaughter. Lemle was locked up in the county jail.

Wife of Man Who Plotted Woman's Kidnaping Freed

Kansas City, Mo., Sept. 9.—(AP)—Mrs. Ethel Depew, wife of the man who plotted the kidnaping of Mrs. Nell Q. Donnelly, wealthy garment manufacturer, last December, was acquitted tonight of a charge of participating in the abduction. The jury deliberated less than two hours.

CAPONE LAWYER ON REPUBLICAN JUDICIAL SLATE

West Side Bosses Pick Tyrrell Richardson.

Attorney Tyrrell A. Richardson was definitely scheduled yesterday for nomination for the Superior court by the Republican county convention next Tuesday.

Mr. Richardson is a member of the Capone legal staff. He has appeared in court for Ralph Capone, who, like his brother, Al, is now in prison, for "Machine Gun Jack" McGurn, the only man ever indicted for the St. Valentine's day massacre in 1928; and for "Golf Bag" Sam Hunt, who devised the plan of supplementing a "belly gun" with an automatic shotgun concealed in a golf bag.

In addition to representing these Capone gunmen as counsel, Richardson's chief business since he was an assistant state's attorney four years ago has been that of taking care of "Scarface's boys" in the lower courts.

A Police Court Defender.

Because of the character of this practice he was considered one of the lighter weight legal lights of the organization. When the gangsters' cases reached the state or federal courts they were represented by Michael Ahern or somebody of that caliber, but Richardson has been one of those lawyers busy with guarding their rights as citizens in the police courts when they were picked up for some minor offense such as that of carrying guns.

Just how Mr. Richardson or his backers managed to land a place on the slate for the two Superior court vacancies for which the Republican county convention is to make nominations may remain a mystery. It was rumored that some of the ward committeemen were told they'd better go along or their wards would be represented by vacancies on the county committee.

What happened was this: In some way a majority of the county committee quietly agreed that one of the two vacancies caused by the deaths of Albert C. Barnes and Martin J. Isaacs would be allotted to the west side and the other to the country towns.

Country Towns Pick Hood.

The country towns organization recently, it is said, selected as its choice Craig A. Hood, city judge of Chicago Heights, who frequently sits in the Cook county courts and recently has been hearing the thousands of cases brought against delinquent taxpayers. There was no criticism heard of this selection.

Then the ward committeemen of the west and northwest side wards—twenty-two of them—were notified to meet at the new county headquarters in the Metropolitan block yesterday afternoon to make their selection. The gathering was private.

It is reported that 18 committeemen attended. The first showdown revealed that eleven of them were lined up for Richardson.

There were other aspirants—Daniel A. Roberts, attorney for the west park board; Frank Peska, former city prosecutor; Rupert F. Bippus, head of the "blue sky" department under Secretary of State Stratton, and others. But, it is said, there was no contest after the Richardson backers showed eleven votes.

A Capone Background.

Although mention was heard of others who were not in the meeting, such as Daniel Serritella, Capone henchman and former city sealer, now under sentence to prison, the committeemen who are said to have put it over for Richardson were the following representatives of wards in which there is a strong Capone influence:

Ald. William V. Pacelli, 20th ward, former legislator and former aid of the Ellers in the "bloody 20th," a constant companion of the Caponeites.

James Vignola, 26th ward, member of the board of local improvements under the last Republican city administration.

William M. Garrison, 27th ward; former city purchasing agent and protégé of Homer K. Galpin, whose ward is said to be dominated completely by "Jimmy" Adducci and "Dago Lawrence" Mangano.

Joseph A. Porcaro, 28th ward; said to have been removed quietly recently from a post as assistant state's attorney because of activities among the Caponeites.

It was said that the only hope that Richardson may be kept off the ballot lies in the county convention. With only eleven ward committeemen definitely aligned for him, his name will be brought before 50 ward representatives and committeemen from the country towns.

There are reports that the Chicago Bar association may take cognizance of the situation and make a protest. Nominations for both the Superior and Circuit benches are made by convention and not in primaries.

The affair recalled charges by Edward J. Brundage that Capone and his associates have as the real goal of their political activities the election of judges before whom members of the gang must appear when they are arrested. Brundage said last spring that the election of aldermen, legislators and even congressmen is relatively unimportant to Capone—that in the April primary he had his eye chiefly on the election of ward committeemen who, sitting as members of the county convention, would name the nominees for judges.

CHANGES NAME

JOSEPH PURCELL JR.
[TRIBUNE Photo.]

Joseph D. Purcell Jr., 24 years old, son of Mr. and Mrs. Joseph Daniel Purcell of 1320 North State street, and a member of the younger social set, yesterday filed a petition in the Superior court to change his name to Cosmo Potter. From the offices of his attorneys, Socrates & Davis, Mr. Purcell announced that he proposed to change his name for "numerological reasons."

The brief petition itself gave no reason for the action. Attorney said that it was unnecessary to explain a motive for a change of name to the courts. Mr. Purcell's counsel refused to comment upon the petition, which will be heard during the fall term of court.

Mr. Purcell is living at the Lake Shore Drive hotel. His wife, Mrs. Charlotte Picher Purcell, daughter of Oliver S. Picher, head of the Eagle Picher Lead company, is living at the home of her parents, 226 Sheridan road, Hubbard Woods. Their marriage in September, 1930, was one of the events of that social season.

STATEWITNESSES TESTIFY AGAINST DR. L. K. EASTMAN

Woman on Stretcher Tells Her Story.

BY EDMOND TAYLOR.

Four witnesses, one of them on a stretcher, testified yesterday at the hearing before the medical committee of the state board of registration and education of charges of malpractice against Dr. Lewis K. Eastman, head of the Keystone hospital. The four witnesses had been patients in the hospital.

DR. EASTMAN.

Two phases of the evidence against Dr. Eastman on which the state seeks to have his doctor's license revoked were presented. The witnesses testified that one Harry Lee, formerly business manager of the hospital, had posed as a physician and treated patients. They also declared that they were forced to engage Attorney Charles A. Scott in lawsuits growing out of the accidents in which they were injured.

Accident Victims Testify.

Sally Koster and Marie Kozal, 2122 North Latrobe avenue, testified that they had been injured in an automobile accident on Jan. 31, 1932. They were taken to the Keystone hospital for treatment. They said they were forced to sign contracts engaging Scott as their attorney in law suits and were told they could not leave the hospital with their bills unpaid unless they engaged Scott.

Frank Pajewski was another witness. His leg was amputated three and one-half months after he was taken to the hospital. He declared the leg had been amputated without his permission and that Dr. Eastman had promised him he would save the limb.

On cross-examination, Pajewski revealed he had collected $22,500 damages for his injuries from the owner of the automobile which struck him. He admitted having been arrested twice in the last six months as a suspicious character, but denied that he had told police he was an investigator for the department of registration and education. He also admitted that Dr. Eastman had said only that he would try to save his leg from amputation.

Brought In on Stretcher.

Mrs. Agatha Janusz, 2516 West 74th court, was brought in on a stretcher. She was injured two years ago when a laundry truck struck the automobile in which she was riding in a funeral procession. She collected $13,750 damages, of which her attorney, James A. Tracy, took $3,750 and paid her hospital bills, she getting the remaining $10,000, she testified.

While she was in the hospital, she testified, Lee often examined her and prescribed for her. When Lee and Dr. Eastman examined her together, Dr. Eastman addressed Lee as "Dr." Lee, she said. After she returned home, she was visited by Lee as a physician, she said, and he prescribed certain pills and powders for her, which she identified. Members of the committee commented that the powders appeared to be face powder.

Dr. Eastman's defense will begin when the hearing is resumed at 9 a. m. today. His attorney said he would have fifty or sixty witnesses to refute the charges made against him.

BODY OF SUICIDE FOUND.

The body of a man about 50 years old was found yesterday in the forest preserve between the Des Plaines river and Thatcher avenue. Police said he had committed suicide by taking poison. He was 5 feet 9 inches, weighed 165 pounds, gray haired, partly bald, and wore a shabby blue suit.

Italy Makes Light Wines Heavier; Protects Consumer

ROME, Sept. 9.—(AP)—Light wines were made a trifle heavier by government decree today. Beginning Nov. 1 white wines sold to the public must contain at least 9 per cent alcohol and red wine at least 10. This is an increase of 1 per cent. It was officially explained that the purpose was to protect the rights of consumers.

Minnesota State Senator Commits Suicide with Gun

Wells, Minn., Sept. 9.—(AP)—State Senator Charles L. Todd, 63, shot and killed himself today at his farm 12 miles north of here. A note to his wife said he was "too tired to carry on further and thought this was the best way out." Todd was president of the Security State bank of Wells, and was elected to the senate in 1930.

QUALITY — SERVICE — SATISFACTION

New Fall
BRUCEWOOD DRESSES

It's rough . . it's smoothly suave. It's dull . . it's jauntily bright. A charming paradox, this crinkly crepe . . a bright spot in our fascinating collection of silks, wools and rabbits' hairs

$17.50

Other Brucewoods, $10.75 to $97.50. Sizes 12 to 44. 7th fl.

MAURICE L ROTHSCHILD
State at Jackson

Quality Service Satisfaction

ROTHMOOR COATS
Dress and travel styles in a great event at

$50

What an air they have, these Rothmoors—Lake Forest, Newport, Paris all in one—Furs that would flatter royalty—quality that makes women think they're priced twice $50

Other Rothmoors $25 to $150 Sizes 12 to 46; stouts 33 to 45

MAURICE L ROTHSCHILD
State at Jackson

At Our Price—A Wyle Hat for Every Frock

Wyle $1.88 NONE HIGHER

The Bow Turban . .

A very different new turban with the new high-back effect and the downward sweep toward the front. It's adapted from Reboux in fine felt and trimmed with a perky bow. The veil with the huge felt dots adds a note of intrigue. Shown in black and a bevy of new fall shades.

WYLE HAT SHOPS

Phone Victory 5000 for the address of your nearest Wyle Shop

TWO LEADING VALUES
knox and shayne
HATS FOR FALL

KNOX felt hats $5

SHAYNE special hats $3.50

JOHN T. SHAYNE
MICHIGAN at RANDOLPH

COUPON FOR TRIBUNE ACCIDENT INSURANCE POLICY

For New Policy or Renewal. $1.25 a Year

To secure the Chicago Tribune-Federal $7,500.00 Travel Accident Insurance Policy, or to renew for another year one previously issued to you, cut out and fill in the application below and send it with registration fee of $1.25 to Tribune Insurance Dept., Federal Life Insurance Co., 168 N. Michigan Ave., Chicago, Ill. Remit by money order or check payable to Federal Life Insurance Company. (During the first five years, as provided in the policy, the value of all specific indemnities increases 10% each year the policy is renewed.)

☐ NEW POLICY (Check here if you wish new policy) OR ☐ RENEWAL (Check here if you wish old policy renewed)

APPLICATION for $7,500.00 TRAVEL ACCIDENT INSURANCE POLICY

If Renewal, write Policy Number here. No. ....

Issued to Readers of the Chicago Tribune

(If you wish a new policy ALL QUESTIONS BELOW MUST BE ANSWERED. If you wish to renew a Policy previously issued to you, indicate above and fill in name, address and policy number.)

Do you apply for a $7,500.00 Travel Accident Policy in the Federal Life Insurance Company, issued only to Readers of the Chicago Tribune?..........

What is your Full Name?..........

Address? .... Number .... Street

.... City .... State

What is your Age?.......... Place of Birth?..........

Date of Birth? Month.......... Day.......... Year..........

Are you Totally Blind or Deaf?.......... Are you Crippled to the Extent That You Cannot Travel Safely in Public Places?..........

What is the name and address of person to whom you want this insurance paid in case you are killed? (If not answered insurance will be payable to your Estate.)

Beneficiary's Name?..........

Relationship? ....

Address? ....

Do you certify that you are or will become a reader of the Chicago Tribune? ....

Sign your name here..........

NOTICE: Not more than one policy will be issued to any one person. Issued Only to Applicants Over 10 and Under 70 Years of Age.

FEAR 'FIRST WIFE' OF BERN SUICIDE; GONE FROM BOAT

Jean Harlow Denies Knowing of Predecessor.

[Continued from first page.]

glamorous and vivacious 24 year old charmer of the films, but a drooping girl, with eyes puffed from five days of weeping. She leaned heavily on the arms of attendants as she took her last look at her bridegroom whom she last saw Sunday evening when he is said to have smilingly waved her off to spend the night with her mother.

Widow in Anteroom.

Miss Harlow waited in a little anteroom and Bern's sister and cousins in another anteroom while the funeral services were conducted by Conrad Nagel, who delivered a eulogy for the movie industry, and Rabbi Edgar Magnin. Bern's sister, Mrs. W. Frederick Marcus, screamed and sobbed throughout the ceremonies. Miss Harlow's voice never rose above a whisper.

When the time came, after Nagel's and the rabbi's words, for friends to approach the coffin, Miss Harlow appeared, leaning heavily upon the arm of Louis B. Mayer, who as head of a film studio was both friend and employer to her husband as well as herself. She looked briefly into the coffin and was assisted away. She left the chapel soon afterward, helped by a physician, a nurse, and by her stepfather, Marino Bello. The body was cremated.

Among those in the chapel were John Gilbert, George Fitzmaurice, Edgar Selwyn, John Considine Jr., Jetta Goudal, Joan Bennett, Gene Markey, Jack Cudahy, C. Gardner Sullivan, Ramon Novarro, Louis Mayer, Irving Thalberg, Mr. and Mrs. Marino Bello, mother and step-father of Miss Harlow; Henry Bern, and Mrs. W. Frederick Marcus, Bern's sister.

"We'll Be Seeing You."

Nagel, filmland's spokesman, could not keep the tremor from his voice as he bade his last farewell, on behalf of all Bern's friends.

"This can't be the end," Nagel said. "His gentle spirit is still with us. We bid you Godspeed, Paul Bern, on your journey to a better place, and we say here, in your own words, and in all reverence, 'We'll be seeing you.'"

"I'll be seeing you," are supposed to have been Bern's last words to Jean Harlow, a few hours before he wrote a note of "apology" to his "Dearest Dear" and shot himself last Sunday.

Nagel said, "Paul Bern had a touch of melancholia, so we feel that he died of a sickness, rather than an act of destruction. If only a strange noise had reached his ears at the right moment, he would have put aside his gun.

"Hollywood is a place of brutality and insincerity. Paul Bern suffered because of this brutality and insincerity, which was in striking contrast to his own beautiful and helpful spirit. He was as a little child, moving about in a world of naughty grownups."

"Money Nothing to Him."

Both speakers offered the best their words could convey, to the wilted beauty who sat, crying by her nurse, in the alcove. "We extend to her in her grief and her need, all our strength, and all our fortitude. We must give her all we can, for she needs it."

Rabbi Edgar Magnin, head of a widely known Hollywood congregation of liberal religionists, reminded the mourners "money meant nothing to Paul Bern."

"I knew the soul of Paul Bern," the speaker proclaimed. "Paul Bern was a dreamer. His world was a dream world. I understand him. Now, his soul has gone back to the world where dreams are true. He has returned to the Great Artist."

As the rabbi intoned, "dust to dust," and an old Hebrew prayer was slowly intoned, the body was wheeled away to be cremated, but not before a husky cook who had long been in the household of Bern's sister, Mrs. Marcus, rushed forward and kissed one of the dead hands.

Crowds Surround Chapel.

While the score of mourners sat in the dim light of the chapel 2,000 curious milled in the street outside.

The floral display was the greatest ever seen in Hollywood. According to the undertaker, there were more than $25,000 worth of flowers. Hollywood's celebrities and Paul Bern's friends who were not included in the list of nineteen persons given official invitations to attend the funeral ceremonies sent floral offerings.

Shortly afterward two persons, a sister and a long time friend of Bern, told of his love affair with Dorothy Millette, whom Bern had supported for ten years and for whom he had made provisions in a will, referring to her as "my wife, Dorothy."

Jim Tully, ex-pugilist, ex-hobo writer, who had dedicated one of his books, "Shadows to Men," to Bern, said he knew Miss Millette as "Mrs. Bern" but he did not know whether they had been legally married or not.

"I last saw Paul at my home about the middle of June, when he told me of his approaching marriage to Miss Harlow," Tully said. "I asked him about Miss Millette and he answered with a shrug of his shoulders, saying, 'O, that's all right.'

Sister Denies Marriage.

Bern's sister, Mrs. Marcus, denied that Bern ever married Miss Millette. The affair began about 20 years ago, she said. "He lived with her several years. Then she became seriously ill and was sent to a sanitarium. Paul couldn't afford to keep her there, but he was heartbroken and tried to give her every possible comfort and he continued to support her."

In justice to her brother, Mrs. Marcus said, all facts relative to the suicide should be told by "those who know.

"He was the kindest man alive. If he found life unbearable now, then let him rest and sleep as he deserves to sleep."

In the course of a lengthy statement dictated by Henry Bern to Irene Harrison, his dead brother's stenographer, at Paul's desk in the Metro-Goldwyn-Mayer studios, Henry Bern expressed little amazement at the news that the body of Dorothy Millette was sought in the Sacramento river, though he had not attended the funeral "due to shock over the report of Miss Millette's possible suicide."

He sketched the missing details of the twelve years in which Mrs. Paul Bern had lived in New York, supported by his brother because he once had loved her. He told of his brother's affection for the actress and her mental derangement because of which she had been sent to a sanitarium.

"She was discharged after about eight months," he said, "I believe not as entirely cured, but because her condition was not dangerous. This was sometime around 1921. She went to the Algonquin and lived there all these years alone while Paul provided for her.

Went West in April.

"The early part of this year Dorothy asked me what I thought about her going to San Francisco, because she felt the west coast climate would do her good. I told her to go ahead and she went to San Francisco last April. Paul never went to see her there and there was no correspondence. The last time Paul saw her I believe was four years ago."

The stenographer interrupted to say that she had made the reservations for Miss Millette in San Francisco at Paul Bern's direction.

"There was no trouble after Paul's marriage to Miss Harlow," Henry Bern continued. "She never saw a soul. She never wanted to. She desired to remain in seclusion. The most she ever did was to take a five minute walk away from her hotel. Her trouble was a religious complex. You could talk to her for hours and realize her keenness of mind. But mention a religious topic and the conversation was over."

His Cash Missing

GEORGE KANAVARO.
[Acme Photo.]

Policeman John Frye of Chicago avenue police, accused by implication of taking $1,000 from a pie peddler whom he arrested for failure to get a city license, will be taken before the trial board on a charge of conduct unbecoming an officer, Capt. Charles McGurn announced yesterday. Frye's suspension was ordered after Capt. McGurn learned that he had forced the peddler, George Kanavaro, 73 years old, 873 Milton street, to walk to the station instead of calling a patrol wagon as required by regulation. When policemen searched him at the station they found $7,516 in his ragged clothing. Kanavaro protested that the sum was $1,000 short.

U.S. EXPECTED TO SUPPORT FRANCE IN ARMS DISPUTE

Holds German Demand for Equality 'Untimely.'

BY EDMOND TAYLOR.
[Chicago Tribune Press Service.]

PARIS, Sept. 9.—While England is turning what sems to be a cold shoulder to France's plea for support in maintaining the military clauses of the treaty of Versailles, the United States is lending a sympathetic ear in the person of Senator David A. Reed [Rep., Pa.].

Mr. Reed conferred with Premier Herriot at the Quai d'Orsay tonight. He was accompanied by Ambassador Walter E. Edge and J. Theodore Marriner, disarmament expert of the state department, who has been appointed counselor of the embassy here. The official purpose of the visit was for Herriot to communicate the contents of the forthcoming French reply to Germany's recent demand for equality in armaments, although there was no official reason for doing so, since Reed is here in a private capacity.

Foresee Franco-American Entente.

Actually it is a Franco-American entente which is being worked up to recompense the French public for the jolt they will get tomorrow when they learn that the British refuse to take sides in the armament quarrel.

This new international flirtation is being actively pushed on both sides—by the French because they need friends, by the Americans because the disarmament conference is at stake.

The Tribune understands that the state department, through its emissaries, has amazed and delighted the French by developing a sudden interest in the sanctity of the Versailles treaty, as well as of all other treaties. The French have been given to understand that maintenance of the status quo everywhere in the world now is the keystone of the American policy, hence it is easy for America to see eye to eye on the territorial problems of Europe although the United States is not directly interested.

A New American Policy.

The cardinal factor in the Franco-American understanding is the note several times struck in American official utterances stressing the horror of the American people at the idea of territorial invasion. There is reason to believe that the hitherto vaguely expressed principle that America will not recognize any territorial changes effected by violent means will shortly be raised to the status of an official doctrine binding America in the eyes of the world.

No attempt is being made to disguise the fact that the United States sympathizes with France and regards the German move as at least untimely.

Reed, who is a member of the senate foreign relations committee, is scheduled to play a prominent rôle in cementing the Franco-American understanding. He will attend and dedicate the American donated monument commemorating the battle of the Marne at Meaux next Sunday.

A cabinet meeting will be held tomorrow to draft the final terms of the French reply to Berlin.

Britain Dodges Dispute.

[Chicago Tribune Press Service.]

LONDON, Sept. 9.—M. A. de Fleuriau, French ambassador, today delivered to the British foreign office the text of its reply to Germany's demand for equality of armaments. The foreign office announced that the problem will receive "very careful study."

There are very good reasons to believe that a statement of London's position will be forthcoming soon. It is learned on high authority that the statement will be calculated to dissolve Franco-German suspicion and cause the withdrawal of Germany's threats to withdraw from the Geneva parley.

TIGHTENING OF BELT SAVES ONE IN PLANE AS THREE OTHERS DIE

El Paso, Tex., Sept. 9.—(AP)—Tightening of his safety belt saved George A. Davidson's life while his three companions on an airplane trip were burned to death when the ship struck the side of a mountain.

Pilot W. J. [Bryant] Robbins of the American Airways, his co-pilot, Francis W. Briggs, and Victor Ellman of St. Louis, a passenger as was Davidson, were killed. The plane, wrecked yesterday morning, was found early today by two other American Airways pilots, Ira McConaughey and Victor Miller.

Davidson, who lives in Richmond, Cal., was burned on his hands and face but suffered no serious injuries. He said he was nervous as Robbins tried to pilot the plane over the Guadalupe chain in foggy weather. As a precaution, he tightened his safety belt. When the plane hit the mountainside, the other three were thrown forward and probably stunned. Davidson's belt kept him in his seat and left him able to leap from the plane an instant before it took fire.

VON HINDENBURG TELLS REICHSTAG VON PAPEN STAYS

Germans Expect Chancellor to Close Parliament.

BY SIGRID SCHULTZ.
[Chicago Tribune Press Service.]

BERLIN, Sept. 9.—President Paul von Hindenburg today told Capt. Hermann Goering, National Socialist president of the reichstag, that he is in hearty accord with Chancellor Franz von Papen and his junker government.

The president bluntly informed Adolf Hitler's lieutenant at the 10 minute "courtesy visit" that he sees no reason for changing the government. But upon the appeal of reichstag leaders, Von Hindenburg did agree to receive party leaders next Tuesday and Wednesday, so as to exhaust all of the constitutional possibilities for coöperation between the government and the reichstag.

Dissolution Seen Certain.

As a result of the cool reception given Capt. Goering, Germany expects the 85 year old president to permit Von Papen to carry out his plan to dissolve the reichstag next Wednesday when the cabinet situation is debated upon. The date of Nov. 13 has been mentioned for new reichstag elections.

The incongruity of the German political situation reached a climax in today's conference between Von Hindenburg and parliament leaders. In front of Bismarck's palace, which Von Hindenburg is using temporarily while the presidential palace is being remodelled, hundreds of Hitlerites assembled to cheer Capt. Goering. Although the Nazis have been denouncing the reichstag as a failure for months, the Nazi leader today pleaded with the president to give parliament a chance to proceed in accordance with the provisions of the republic's constitution.

After the usual introductory formalities, Capt. Goering quickly sought to enter upon a discussion of the political crisis.

Objects to Tactics.

Walter Graef, second vice-president of the reichstag, a Nationalist and supporter of Von Papen, promptly objected, insisting that officers of the reichstag had no right to tell the president their views and wishes.

"I am in favor of Von Papen's government and happy the reichstag soon will be dissolved," Graef said. "The reichstag is a failure."

Graef has been drawing pay as a member of parliament for seventeen years and held a seat under former Kaiser Wilhelm for five years.

The suave Catholic Centrist, Thomas Esser, first vice president, soothed his colleagues and pleaded with Von Hindenburg to confer with party leaders before enforcing dissolution of the reichstag, which he said was elected at the president's request. Vice President Hans Rauch of the Bavarian People's party supported Esser's plea.

The Centrists again are struggling to bring about a compromise, but it is an arduous task.

To leave no doubt in the public mind that Von Papen has full control it was announced tonight that the chancellor will be present when Von Hindenburg receives the party leaders.

Calgary Orders Its Jobless to Work or Go to Jail

CALGARY, Alta., Sept. 9.—(AP)—Work or jail will be the alternative facing the unemployed in Calgary from now on, Mayor Andy Davison announced today. Shortage of farm labor in southern Alberta has resulted in a new campaign by the city council against those who refuse to work. Police were preparing to arrest all single unemployed men who refused offers of work. They will be charged with vagrancy.

ONTARIO TO LET HOTELS SERVE RUM WITH MEALS

[Chicago Tribune Press Service.]

TORONTO, Ont., Sept. 9.—Ontario's liquor laws are to be moderated to the extent of allowing the sale of liquor in hotels with meals.

Under the liquor control law, only government venders were vested with liquor sale authority. The present move is being made to help the hotels in difficult times and also because it is deemed reasonable to grant the concession to visitors. Premier George Henry in announcing the government's intended move flatly turned down the request of the hotel men for permission to reopen bar rooms for beer and wine sales. The bar room, Mr. Henry said, has gone from Ontario forever.

Ontario had eleven years of prohibition with consequences almost disastrous to general law administration. In 1927 the province instituted government controlled liquor sales, and this is the first moderating step in what has proven a very successful and generally satisfactory liquor policy.

EXPRESS COLLECTOR ROBBED.

Two robbers entered Roman's drug store at 5359 Irving Park boulevard yesterday afternoon and forced Robert Kebbon, 5740 Stony Island avenue, messenger for the American Express company, to surrender a satchel containing $607.

Store Hours:
STATE ST. STORE
9 A. M. to 5:30
OAK PARK STORE
9 A. M. to 9 P. M.
MILWAUKEE AVE.
9:30 to 9:30

A Great Store in a Great City
THE FAIR
State, Adams, and Dearborn Streets
Oak Park—Lake at Marion St. Milwaukee Ave. at Wood St.

Saturday Shoppers' Pre-Views in
Fall Fashions for Young Chicago

$10.75 $11

Net Makes a Gay Flare
$10.75
on Sleeves and Shoulders

To accent the sophisticated, wide shoulders and brief young sleeves of this rough crepe silk frock. Black with white . . . that "go with everything" combination that's always smart for office, college or "dates." 11 to 17.
THE FAIR—Third Floor—Also Oak Park Store.

Newest Coat in Town
Is Our "PlayFair" Polo! $11.00

And the swankiest . . . with its double-crossing belt and broad drop-shoulders. Of soft suede wool, lined with silk and interlined. A coat to live in all year round . . . at a price to cheer any young budget. Brown, tan, wine . . . sizes 12 to 20.
THE FAIR—Third Floor—Also Oak Park and Milwaukee Ave. Stores.

$2.95

The New Knits
Puff Sleeves and Broad Shoulders
$2.95
with sleeves knit slim to the elbows and bright young scarfs . . . the smart Victorian note in fashions! Tweed effects, and many other attractive styles. . . . 14 to 20. From the Sport Shop.

Bib 'n' Buttons
Make This New Frock "Edwardian"
$9.75
Silk crepe with color-contrast in its broad-shouldered, high neckline, and tapering sleeves. Black with emerald, wine and brown with flesh colors. Others in new wools and silk crepes . . . for women and misses.
THE FAIR—Third Floor—Also Oak Park and Milwaukee Ave. Stores.

$9.75 Sizes 14 to 20

"Majestic" Silk Hose
75c
Sheer Chiffon or Midweight
With that clear, fine texture that always looks more expensive . . . with elasticity that makes for wear! Silk to their picot tops, with invisible run-stops. Smart fall shades. Our super silk hosiery!
THE FAIR—Main Floor—Also Oak Park and Milwaukee Ave. Stores.

Cloister Collars
$1.00
Makes Any Frock a New Fashion!
High and demure . . . with broad, youthful shoulders that make waists look smart and slim and young! Buttons in back and stays on without pins or stitches. Of piques . . . row on row. Others of sheer silk, $1.95 and $2.95.
THE FAIR—Main Floor—Also Oak Park and Milwaukee Ave. Stores

New "Streamlines"
$3.50
With a "College Girl" Girdle
The smart, rounded hip-line and the slim young waistline are yours . . ., when you're swathed in the dainty peach batiste and softly knit elastic that fashion this girdle! Lace medallion trim. Sizes 26 to 32.
THE FAIR—Third Floor—Also Oak Park and Milwaukee Ave. Stores.

Fashion's Flair in Kid Gloves
$1.95
Is shorter, smarter and decorated . . . with neat stitches in harmonizing tones. Also new one-button styles. Black or brown.
THE FAIR—Main Floor—Also Oak Park and Milwaukee Ave Stores.

New Leather Bags
$2.95
Choose a Variety of Styles
Many are richly ornamented with marcasite . . . others are smartly tailored. Black and brown lead . . . in smooth calf, morocco or silk. Some in navy or green. Fine in quality . . . beautifully finished!
THE FAIR—Main Floor—Also Oak Park and Milwaukee Ave. Stores.

QUALITY — SERVICE — SATISFACTION

OAKBURY
girls' dresses
$1.95
Ding! Dong! School bells—just to remind you of the wonderful things Oakbury has in store for you. You'll love these bright new wools and these smart little washables—and you'll wonder at their marvelous quality—for only $1.95. Sizes 7 to 14

OAKBURY
girls' coats
$12.50
Of course, you can tell from the picture how smart looking they are . . but you have to see them to appreciate their wonderful quality. Luxurious snow-sheen fabrics, precious veledromes and fleeces . . full wool kasha lined . . with authentic Earl-glo yoke and sleeve linings. Sizes 7 to 16

Girls' gym suits in a special offer at $1
3RD FLOOR
Maurice L Rothschild
State at Jackson

TRACE PRIEST AND GIRL; FIND HER CLOTHING

Absent Pair Believed Seen by Farmers.

Ottawa, Ill., Sept. 9.—[Special.]—Clothing of Miss Collette Haley, 22 years old, missing Streator school teacher, was found in a clump of woods not far from Lenore beside the Vermilion river this afternoon by Chief Deputy Sheriff Edward Ryan. The discovery came as county authorities pressed the search for the girl and Father William Courtney, Alexis Catholic priest, against whom a warrant charging kidnaping has been obtained by the girl's brother.

Sheriff E. J. Welter ordered the river dragged near the woods on the possibility the girl and the priest may have leaped in the river. Later, he concluded the clothing had been discarded as a blind to cover the flight of the pair and halted the work.

Kin Identify Garments.

The clothing was found in a suitcase a short distance from the lonely road where the borrowed car in which Father Courtney left Ottawa presumably with Miss Haley, was discovered last night. The road is 14 miles southwest of Ottawa. Relatives of the girl, who identified the clothing, said the garments were removed from her rooming house in Chicago last week by a man dressed as a Catholic priest.

The automobile was borrowed from an Ottawa garage Monday night by Father Courtney. No one saw him and the girl in the car. Miss Haley left her Eagle township school on the opening day of the term last Tuesday. Her pupils said a man took her away from the schoolroom.

Farmers were found who saw a couple answering the description of the missing teacher and the priest walking on the roadway southwest of Lenore Tuesday night and Wednesday morning. Persons who saw them said they kept off the main highways, slept in a farmyard Tuesday night and cooked breakfast in a schoolyard Wednesday morning.

Hitch Hiking for Texas.

A farmer, who talked to the couple, said they told him they were hitch hiking to Texas. Sheriff Welter said he believed the given destination was a ruse to throw off pursuit of flight in another direction.

Father Courtney long has been an acquaintance of the Haley family in Streator as he had a parish at Budd, Ill., for many years. He recently took another church at Alexis. His brother priests have described him as "eccentric."

Delay Opening of New Joliet Waterway Bridge

The new lift bridge over the Illinois waterway at Jackson street, Joliet, which was to have been opened today, but which will not be ready for use until Sept. 17. [TRIBUNE Photo.]

Set for Sept. 17

The new Jackson street bridge across the Illinois waterway at Joliet is to be opened to traffic on Sept. 17, a week from today, city and state officials announced yesterday. The bridge replaces one of five old spans, which must be removed before the waterway can be opened to traffic.

Former Eller Aid and Two Others Held in Killing

Three men were arrested and held at the detective bureau last night in connection with the killing on Aug. 23 of Herman Brin, 1347 Newberry avenue. They are Samuel Kaplan, 31 years old, 710 West 14th street; David London, 37 years old, 1220 South Central Park avenue, and Max Goldstein, 43 years old, 821 West 14th street. The police would not disclose the evidence against them. Kaplan, once a henchman of Morris Eller in the 20th ward, was indicted in connection with the election frauds in 1928, but was freed.

SON OF HOTEL HEAD IS JAILED AFTER A CRASH

Barbecue Stand Is Wrecked.

John T. Connery Jr., 29 years old, son of the president of the Edgewater Beach Hotel company, was jailed yesterday after the automobile in which he was riding had wrecked a barbecue stand at 7746 Sheridan road. Edward Garrity, 25 years old, 5413 Lawrence avenue, a steamfitter and driver of the car, also was locked up in the Rogers Park police station. He suffered a minor cut on his head. Connery was not injured.

Garrity, driving north in Sheridan road, lost control of the automobile, which plunged through the front window of the barbecue stand and traveled the length of the interior before it stopped against the kitchen wall. Tables, chairs, dishes, and a counter were smashed. Connery and Garrity still were seated in the car when a police squad arrived.

Two deaths yesterday increased the 1932 Cook county motor toll to 795. The victims:

Kenneth Zajs, 11 years old, 3057 East 91st street. Fatally hurt when he was struck while attempting to cross 90th street at Brandon avenue on a scooter. He died at the South Chicago hospital. The driver was Richard Warner, 4401 Lowe avenue.

Max Kahn, 68 years old, 6319 North Francisco avenue. Died in the county hospital of injuries suffered Aug. 6 when he was struck by a hit and run motorist at Devon and Francisco avenues.

IDENTIFY SLAIN NEGRO AS RAPIST AND MURDERER

Mrs. Vera Corbett Davis, 23 years old, 6621 South Laflin street, yesterday identified the body of Frank Johnson, 31 years old, colored, 6505 Evans avenue, in the county morgue as that of the Negro who shot and fatally wounded her escort and then attacked her the night of Aug. 31. Johnson was killed Tuesday night by Policeman John Boyle, whom he attempted to hold up at 53d street and Blackstone avenue.

Mrs. Davis' escort was James Egan, 28 years old, 4149 South Wells street, a vegetable peddler. She was riding with him in his truck when the Negro leaped on the running board at 38th street and Shields avenue. She said Egan was forced to drive to 38th and Laflin streets, where he was shot in the back. Mrs. Davis said the bandit then attacked her.

Baby Dies After Telephone Slug Is Taken from Throat

Leif Neteland, 3½ years old, of 2036 North Mozart street, died in Garfield Park hospital yesterday afternoon after physicians had removed from his throat a telephone slug swallowed on Thursday.

The English Are Descending on Stop & Shop

See Sunday Tribune

BUNK and JUNK

Even at very low prices, poor merchandise is never a "bargain."

Yet a vast amount of such merchandise is being sold; every day. We know. It's our business to know.

Today is a dangerous time to buy—for people who do not know good merchandise from bad.

Today, too many low prices you see are *Bunk*; because the merchandise itself is—let's call it by its right name—*Junk*.

This is the inevitable result of such a period as we have just passed through. When prices were steadily falling and consumer dollars were scarcer, low prices became an unfailing lure.

In talking thus frankly, Marshall Field & Company claims no "exclusive" on honest dealings; assumes no "holier than thou" attitude. We speak for all right-thinking merchants—and they are many—who would rather see an individual sale go elsewhere than to sell Junk by means of Bunk.

Your solution is to depend on somebody who *does know* merchandise; who will help you buy wisely, at lowest prices consistent with good quality; who puts your satisfaction above profit.

The business of Marshall Field & Company has always been conducted, successfully, on exactly those principles.

We've never seen occasion to depart from them.

We see none now.

We never shall.

MARSHALL FIELD & COMPANY

OPEN SATURDAY NIGHT UNTIL 9 O'CLOCK

QUALITY—SERVICE—SATISFACTION

HIGHEST QUALITY STANDARDS IN AMERICA

New suits, new topcoats, new furnishings, hats, shoes—a whole store full. 13 floors of fashionable new fall merchandise — representing the best from the world's best makers

FINEST QUALITY SILK LINED SUITS

representing a new note in custom luxury

$45

New waistline effects, new drape ideas, new double-breasted models, new shadings—more than that, new ultra-luxurious custom-character woolens—a new top achievement in custom needling, including hand-stitched edges and laboriously hand-worked insides. And let us call special attention to the fact that there's a huge selection for longs, shorts, stouts—in fact, all hard-to fit men—as well as regular size men

for all men, 2nd floor—for young men, 4th floor

BANKER'S GRAY SUITS

and oxfords in costly worsteds

$35

The ultra stylish or the conservative—all are turning to Banker's gray . . all can find just the model suited to them—and all will find a quality job that represents a 25% improvement over the last year's quality at the price. That's real value

12 new models for young men, 4th floor
every size for every man, 2nd floor

2-TROUSER SUITS

in a super value offer at

$27.50

Let us emphasize the quality of these suits—it's something to really be amazed at, at the price—it would be amazing with one pair of trousers—and these have two. New patterns, new colorings—several hundred styles for all men and young men

Men's styles on our 2nd floor
Young men's on 4th floor

NEW FALL TOPCOATS

fully silk lined coverts and 100% camel hair coats at

$35

Any man who knows fabrics will admire these coverts—soft, rich, custom-finished—in new drape and form-fitting models. And the camel's hair is the ultra-luxurious 100% kind—so soft it makes down seem rough—in plain or belted styles—in brown, tan or gray—each coat a quality achievement of the highest custom order

Hickey-Freeman Glen Spray topcoats—there's none to equal them

$55

6th floor

MAURICE L ROTHSCHILD

MINNEAPOLIS — State at Jackson CHICAGO — ST. PAUL

37 DEAD, 60 HURT, 9 MISSING TOLL OF FERRY BLAST

Boat Blown to Bits When Boilers Explode.

[Continued from first page.]

iron workers who used it some two months ago.

George Forsyth, 66 years old, the father of Alexander and the pilot of the Observation, was understood to have been at the wheel when the explosion occurred. He is among the dead.

Most of the labor of the police throughout the day, however, was directed less at fixing responsibility than at recovering bodies, aiding the injured, restraining crowds who sought to enter the neighborhood of the explosion, and directing relatives of the victims to hospitals and to Fordham morgue, where the dead were taken.

Ten Rescue Crews.

Ten emergency crews—six from Manhattan, three from the Bronx, and one from Queens—cruised over the scene of the disaster in rowboats, working with grappling hooks and irons during the daylight hours, and continued into the evening. Other members of the same squads used oxygen tanks in vain efforts to revive some of the victims. Five police launches came to the scene as well, while the coast guard dispatched the tugs Patrol, Calumet, and Wissahickon to keep river traffic clear and to assist divers.

Ashore physicians worked in an emergency dressing room in the ferry station at 134th street. Seventy-two injured, after receiving first aid and in some cases sedative injections, were sent to Lincoln hospital, to be distributed among other hospitals. The excess of this total over the number subsequently reported injured was due to the fact that a number of the injured men died en route to the hospital or after arriving there.

Chartered by Firm.

A white and somewhat dingy boat of the type familiar to every one who has seen the two decker, short haul excursion steamers which leave the Battery daily, the Observation was described as 92 feet over all, with a carrying capacity of 260 persons, including a crew of ten.

Under an arrangement with the P. J. Carlin company, contractors for the new penitentiary, it carried workmen from the pier at the foot of 136th street, making three trips in the morning and three at night. Two of these trips had been made today and some 300 men had been carried to their work. The last trip, on which the principal passengers were members of the International Association of Bridge, Structural, and Ornamental Ironworkers, was scheduled to start at 8 a. m.

A number of men, estimated variously at from 100 to 160, with the probability being about 125, had crowded aboard, after paying their passage, ten cents a round trip, to Al Miller. Miller was among those lost in the explosion, and in his absence no figure on the exact number of fares had been obtained.

Eyewitness Tells of Scene.

The Observation sounded its whistle and began to back into midstream. What happened then was told in the words of Capt. Robert R. Turnier, master of the department of plant and structures ferry Greenwich Village, as follows:

"I was coming aboard the Greenwich Village, and stood on the stringpiece, noting the Observation as it backed out. I heard an explosion, not loud, but did not feel any particular concussion.

"The Observation disappeared in a cloud of dust and of flying timbers. It happened so quickly that if bodies flew also, as I know now that they did, I could not distinguish them from the rest of the débris.

"Then splinters of wood rained all about me, in the yard and on the roof of the ferry slip. When the dust and flying splinters settled down, in not more than a minute, I looked again and the Observation was gone. Instead there was wreckage in the water, and men were screaming, swimming about, and trying to find pieces which would hold them up. I went aboard the Greenwich Village, and started my crew of ten on rescue work."

Six bodies were hurled upon the deck of the Gypsum, while two passed over it landing upon the roof of a warehouse thirty feet high and some twenty feet inshore. Another body found its way to the roof of the department of plant and structures slip at 134th street.

Another victim was hurled through the air more than two hundred feet and crashed against a window, fifty feet above ground, of the Hell Gate power station of the United Light and Power company. He was among the dead, but his name as far as learned was not preserved by the police.

Efforts at rescue which began immediately included a trip by the Gypsum toward Hell Gate, in which police and a fireman who had come aboard rescued injured persons who had been swept down stream by the tide. With the men who were picked up by the Gypsum's lifeboat, which was left at the scene, 15 persons were brought ashore by this craft.

Capt. Turnier's efforts at rescue accounted for approximately as many more survivors. While other city tugs, including the Baltic in the vicinity, accounted for more. Other vessels which participated in the rescues was the coal carrier Freeman of the Pocahontas Fuel company, of which Robert Callis was the officer in charge.

Rescue Work Swift.

Aided by volunteers who put out from the shore in rowboats the work of rescue progressed so swiftly that all of the victims who had been able to remain afloat were out of the water within a few moments of the explosion. Police had by that time arrived in force, aiding in some of the rescues, and immediately set out to recover the bodies of the dead.

As for the Observation, nothing remained to mark its presence save two pieces of hull, upended in the water, and projecting above the surface some 100 feet apart. Other débris was carried toward Hell Gate by the tide.

The stories of survivors gave investigators little clew to the cause of the disaster. Their accounts were much the same. One moment they were standing on deck, smoking, talking, or eating, watching the receding pier. The next they were blown into the air, to fall into the East river in a litter of débris from the boat, to struggle there, where dead and injured men floated, until rescuers reached them.

Saved Senseless from River.

John Kehr, 30, of the Bronx, who is in Lincoln hospital being treated for submersion, doesn't know yet why he didn't drown.

"There were about 150 men in the boat," he said. "I was on the second deck at a lunch counter, eating a roll and drinking a cup of coffee. The explosion blew me through the roof of the deck and into the water.

"I was knocked out, and I don't know why I wasn't drowned. I came to on the deck of the ferry Greenwich Village, with some men working over me. They brought me around and took me to the hospital."

Chris Karbin, an ironworker, recovering in Lincoln hospital from burns and submersion, said:

"The boat was only a few feet out from the pier when it happened. I was blown into the water. I was covered with débris when I came up. I'm a good swimmer, and I began to swim toward the pier. But when I saw a dismembered leg floating near my face I got scared.

"I managed to grab a spar, though, and kicked myself in close to the dock. Some one standing on it threw me a line and hauled me up."

First Job in Year.

In every tragedy of this sort there seems to be one particular victim whom misfortune strikes just when his luck seems brightest. In this case he was Arthur Sandstrom, in critical condition from internal injuries and a broken leg at Lincoln hospital. He was unable to talk, but his bride of a few weeks, Mrs. Catherine Sandstrom, with tears streaming down her face, told how cruelly fortune had dealt with them.

"Arthur had been out of work for more than a year and he just got a job yesterday. We had a big dinner last night to celebrate. Today he was going to start on his job—and then this happened."

One of the eye witnesses, not a passenger, helped rescue several injured men. He is Max Monheit of the Bronx, who was driving near the waterfront when the explosion occurred.

"I saw something that looked like a balloon up in the air over the boat and I knew it must be the boiler. When it hit the water it exploded and sent up a big column of steam and water.

His Second Experience.

It was the second experience of the sort for Edward Linquist, a machinist of Brooklyn, who was found, burned, clinging to a piece of timber and was picked up by a rowboat.

"In 1915," he said, "I was in the crew of a Swedish boat when she blew up in the China sea. It was just like this accident today. The boiler blew up and we were all thrown into the water. I hung on to a timber then until I was rescued."

Capt. Leo Brennan of the Gypsum told of his impressions of the disaster.

Capt. Brennan's Gypsum was lying alongside the pier and his crew of six were unloading a cargo of lime.

Lifted Off Deck by Blast.

"I would say I saw over 150 go aboard when the line was cast off and she went astern. I turned back to my work and my men picked up their shovels.

"Suddenly I was just lifted up right off the floor. The noise was so great that I didn't realize for an instant what I was actually hearing. It seemed to get louder. I turned toward the Observation. It was only about ten feet away from my boat.

"Wreckage and bodies filled the air. I saw eight men shoot up in the air and land on my deck dead, as if they had been sprayed out of some sort of a hose.

"A piece of the hull thirty feet long and two feet thick was stopped by my derrick boom. Two feet farther and it would have swept me and my pilot into eternity. Another piece, six feet long and about a foot thick, smashed through a sea door right smack into one of my boilers.

"I saw men flung up with their arms and legs spread out—as high as a hundred feet. Some of them vaulted right over my boat and past the next pier and into the water.

"I don't believe that a single man drowned. There was enough wreckage for every one alive in the water to hang to, but let me tell you there weren't many alive."

The Observation was sunk once before. Last year it went down at its dock in Kearney, N. J., with no casualty. It was raised and reconditioned. Its engines were installed in 1909, at which time it was reconditioned generally.

Frank Markey, president, and Charles Sheridan, business agent of Ornamental Iron Workers union 52, said today that recently a resolution was adopted condemning the steamer as unseaworthy, undermanned, and overcrowded. It was as a result of this, they said, that the stagger system of taking workmen over was adopted, under which the boat had made two trips today before the start of the disastrous one.

Built in 1888.

The Observation was built in Brooklyn in 1888, and originally was used as a yacht under the name Jean. Later the name was changed to Elise, and finally to Observation, when the boat was making sightseeing trips around Manhattan.

It had one deck, was 122 tons gross and 83 net, 92.4 feet long, 17.8 broad, and 9.2 deep, carried its machinery aft, and was rated at a passenger capacity of 250.

The owners had a contract with the Carlin company whereby they ferried the workmen between the Bronx shore and Rikers island, charging 10 cents a trip, but being guaranteed a certain sum.

According to the customs house records the Observation was owned jointly by Alexander J. Forsyth of West Brighton, Staten Island, and William B. English of Middle Village, Queens. The name of the master of the boat is given as George J. Forsyth, although there is a recent indorsement of Alexander J. Forsyth as master, so that either of them could take charge of the boat.

George Forsyth was among those who died shortly after being removed to Lincoln hospital.

George Forsyth died, according to the police, moaning, "The boilers exploded! They just exploded!"

In a statement issued this afternoon, P. J. Carlin, president of the Carlin company, said:

"No information had been obtained as to the immediate cause of this most unfortunate accident, but a complete investigation is being made to determine the cause, if possible."

BODIES COVER SAME PIER THAT RECEIVED VICTIMS OF SLOCUM

New York, Sept. 9.—[Special.]—The planking of the ferry dock at East 135th street was covered again today with the bodies of the dead, a reenactment in almost every detail of that day more than twenty-eight years ago when the pier was piled high with the bodies of women and children, victims of the Gen. Slocum disaster.

And on the same ferry dock stood a gray haired police officer—Commissioner Edward P. Mulrooney. Today, shortly after the explosion on the steamship Observation, he stood within a few feet of the spot where on the day of the Gen. Slocum disaster he arrested the excursion steamer's captain.

The Slocum disaster occurred on the morning of June 15, 1904. Five hundred children and 100 teachers of the Sunday school of St. Mark's German Lutheran church, with more than 700 relatives and friends, packed the vessel. They were bound for a picnic.

Fire broke out. Some were burned. Some were trampled to death, some leaped overboard to drown. The death toll was 1,021, almost all women and children.

Tear Gas Routs Bandits in Attempted Bank Holdup

Policeman Henry Merkel of Bellwood pointing to bullet hole in glass of Bellwood State bank after bandits had opened fire when they were driven away by tear gas. The arrow indicates apparatus which shot gas into faces of bandits.

[TRIBUNE Photo.]

Shots Are Fired

Routed by tear gas, three bandits fled without any loot yesterday from an attempt to hold up the Bellwood State bank at 24th avenue and St. Charles road in the suburb. One of the gang is believed to have been shot in flight from the bank after firing five shots at employés.

The bandit who later did the shooting stepped up to the cage of Arthur Mesenbrink, cashier, and asked for change for a $20 bill. As he did so, he drew a revolver. Instantly, Mesenbrink touched a button which released the contents of half a dozen tear gas bulbs above the tellers' cages.

Enraged, the bandit opened fire. His shots smashed glass in the cages, but failed to hit Mesenbrink or Miss Lillian Plass, a bookkeeper, and Fred Volkman, a director of the bank, who were standing nearby.

The bandit fled to the street, accompanied by a second gunman who had been standing at the door. As they climbed into an automobile driven by the third member of the gang, Vincent Cusimano, 1007 South 4th avenue, Maywood, a produce dealer and Maywood special policeman, opened fire upon them from across the street, apparently hitting one of them.

HUSBAND MISSING 2 YEARS UNITED AGAIN WITH WIFE

Norvall C. Wolcott, 23 years old, who returned to the home of his parents, Mr. and Mrs. Carl F. Wolcott, 2144 Chestnut avenue, Wilmette, ten days ago, after he had been missing and reported dead for two years, is united with his wife, Gloria, and their 2 year old daughter, his father said yesterday. Both families returned to the Wilmette home yesterday after a week spent in Michigan.

Norvall disappeared in July, 1930, six months after he married Miss Gloria Kirkpatrick. In November, 1930, a body was recovered from the ocean at San Pedro, Cal., answering the description of Wolcott. An uncle of the youth viewed the body and identified it as that of his nephew.

The elder Wolcott, who is the Chicago head of the Philadelphia Quartz company, said that his son had apparently been a victim of amnesia.

"Some years ago," he said, "Norvall struck his head on a rock while he was swimming. I think that blow caused him to lose his momory."

Retired Major of Marines Shoots Himself to Death

Annapolis, Md., Sept. 9.—[Special.]—Maj. Arthur B. Owens, U. S. marine corps, retired, committed suicide last night by shooting himself at his home near Mount Zion, 16 miles below Annapolis. He gave no reason for the shooting, but left a note in which he stated that he had shot himself and that no one was to blame.

OPEN PARLEY ON SANITARY LOAN; ASK 36 MILLION

Sabath Says Plan Calls for Bonds Security.

[Chicago Tribune Press Service.]

Washington, D. C., Sept. 9.—[Special.]—Negotiations for a $36,450,000 loan to the Chicago sanitary district for the construction of three sewage disposal stations in the Chicago river were opened at the Reconstruction Finance corporation today by Representative Adolph J. Sabath [Dem., Ill.]. Bonds of the sanitary district, according to Mr. Sabath, will be offered as security for the loan, which will be sought under the self-liquidating project section of the emergency relief bill.

His opening conferences with Chairman Atlee Pomerene and Director Harvey Couch of the finance corporation, said Mr. Sabath, convinced him that the Chicago project is "self-liquidating" under the meaning of the relief act.

Construction of the sewage disposal stations was ordered by the Supreme court in its decision in the lake diversion case. Unless the south side, west side, and Calumet stations, for which the loan is being sought, are completed, Mr. Sabath stated, Chicago will be prohibited from diverting water for sewage disposal purposes.

Financial Report Presented.

The Illinois representative presented officials of the corporation with a detailed statement of the sanitary district's financial condition, showing yearly revenues totaling approximately $1,500,000 from the sale of gas and electricity, gravel and sand, rental of land and charges for sewage disposal against municipalities outside the district. In addition, said Mr. Sabath, the report showed the city of Chicago owed the sanitary district $7,000,000 for electric energy and that uncollected taxes totaled $40,000,000.

Recent efforts to float a bond issue of $43,000,000 with which to finance the three new disposal stations were unsuccessful, according to Mr. Sabath, because of depressed conditions in the Chicago area. The sanitary district, he said, has 107 million dollars in bonds now outstanding. The district may issue bonds up to 220 million dollars.

Conferences Are Arranged.

Conferences were arranged, according to Mr. Sabath, between officials of the Reconstruction Finance corporation and President Thomas J. Bowler of the sanitary district and other Chicago officials. A delegation, probably to include Mr. Bowler, Ross Woodhull, chairman of the finance committee of the sanitary district; William Rothman, attorney for the district, and Edward Kelly, chief engineer, will come to Washington shortly, Sabath said, to file a formal application for the loan.

Mr. Sabath was of the opinion that 5,000 men would be put to work on the project immediately should the application be approved.

Japanese Good Will Plane Takes Off on Way to U. S.

TOKIO, Sept. 10.—[Saturday.]—(AP)—A "good will" plane, sponsored by the newspaper Hochi Shimbun, took off today from Haneda airport, Tokio, for Samushiro, to await good weather before departing on a flight across the Pacific to the United States. Nome will be the first stop. Several days delay may be necessary, as weather reports are unfavorable.

Ten States Represented at Governors' Farm Conference

(Picture on back page.)

Sioux City, Ia., Sept. 9.—[Special.]—Four governors and representatives of the chief executives of six other states met here today in a conference to seek a means of farm relief. The meeting was called by Gov. Warren Green of South Dakota at a time when the farmers' holiday movement pickets were besieging several cities.

While the members went into a closed session, first to organize and then to hear some of the many proposals for boosting the price of farm products, pickets who have been guarding the Sioux City roads for weeks deserted their posts to join in a huge parade of protest against present price levels.

30,000 Watch Parade.

With 30,000 people packed on sidewalks, police officers and deputy sheriffs everywhere in evidence, and the conferees looking on from hotel windows, several thousand farmers paraded in packed automobiles and trucks. It was a cheering, rollicking bunch, led by a band from Remsen, Ia. There were no untoward acts, except at the assembling point, Riverside park, when a news reel man was forced to leave the grounds and where a newspaper photographer was manhandled and his camera broken.

Attending the conference are Govs. Green, Floyd B. Olson of Minnesota, George Shafer of North Dakota, and Dan Turner of Iowa; Melvin Reis, representing Gov. La Follette of Wisconsin; Earl H. Hanfield, representing Gov. White of Ohio; Ira Mitchell, representing Gov. Murray of Oklahoma; T. S. Allen, representing Gov. Bryan of Nebraska, and E. E. Kennedy, representing Gov. Emmerson of Illinois, and L. T. Oldroyd, representing Gov. Clark of Wyoming.

The first session of the executives was held shortly before noon today. After hearing representatives of the various agricultural organizations, the executives will go into executive session. Sessions were held until late tonight and it seemed probable the final conference to decide on recommendations would not be held before late Saturday.

Why Picketing Began.

Appearing before the conference today, A. E. Ellison of Lawton, Ia., representing the Iowa farm interests, said:

"These farmers are not sitting on the picket lines because they expect to raise farm prices that way, but they are there because they want to call the attention of the world to the condition which is about to dispossess them of their farms. It can go no farther."

Suggestions for the cure for the conditions described came to the conference by scores, by farm leaders in person, by mail and by telegram and they ranged from printing more money by the federal government to the planting of sunflower seeds to "produce an oil similar to linseed." One, from L. S. Cobb, Tipton, Ind., went so far as to suggest that selling of farm goods at less than cost plus 10 per cent be punishable by a fine of as high as $10,000.

Urge Cut in Dollar.

A telegram was received from the directors of the American Farm Bureau federation, meeting today in Chicago, urging recommendation that congress be called into immediate session to reduce the gold value of the dollar as a means of restoring price levels. "The situation has become so acute," the message said, "as to make necessary a reduction of the gold value of the dollar to enable debtors to meet their obligations in a measure of dollars approximating the value of the dollar at the time the debts were incurred."

Utilization of surplus grain and sugar beets by making alcohol of them, for use as motor fuel in place of gasoline, was offered by J. J. Groetken of Aurora, Ill.

Among the other suggestions were the declaration of a moratorium of two or three years on seed and feed loans, placing of jobless on small farms through federal appropriations, diversion of all domestic surpluses of farm products, lending of funds by the Reconstruction Finance corporation to carry farm mortgages and many other suggestions of similar nature. Questions of the conferees indicated that the conference would seek some solution acceptable to the Farmers' Holiday association.

While no announcement has been made by leaders of the striking farmers, it is believed there will be no more highway picketing, at least until the conference of governors is ended. However, pickets continued today on two highways entering Sioux City from Iowa territory, 141 and 20, but it was not the rigid blockade that has previously been maintained. Live stock and other farm produce trucks were permitted to enter the city after being halted.

Grandma Douglas Is 99; Cuts Birthday Cake Today

Mrs. Sue Lyon Douglas of 20 Indian Hill road, Winnetka, will celebrate her 99th birthday today. She will cut a birthday cake with her son, Scott M. Douglas, with whom she lives, and his two children. Two other grandchildren will be unable to attend. Mrs. Douglas was born in Steuben county, N. Y., in 1833. She came west in 1853 and has lived in the Chicago area continuously.

A Great Store in a Great City
THE FAIR
State, Adams and Dearborn Streets
Oak Park—Lake at Marion St. Milwaukee Ave. at Wood St.

Roll Off Excess Poundage with

Hemp's Bodi-Massager
$3.95
Special Introductory Price—Regularly $4.75

An entirely new type of massaging . . . developed by Mr. Paul Hemp of Rochester, Minnesota. The device practically duplicates the work of a masseur.

Conscientiously used it will reduce surplus flesh and induce slim, smooth body lines . . . it will make flabby muscles firm, stimulate curculation and tone the system generally.

See Demonstration on Our Main Floor . . . State St. Store.

Mail and Phone Orders Promptly Filled!
THE FAIR—Main Floor—Also Oak Park Store.

BEDELL
STATE ST. CORNER MONROE

SALE!
New Fall HATS
$1.95
Eye-Dip Brims
Sailors . . . Turbans

Mallory Hats Priced Below The Market

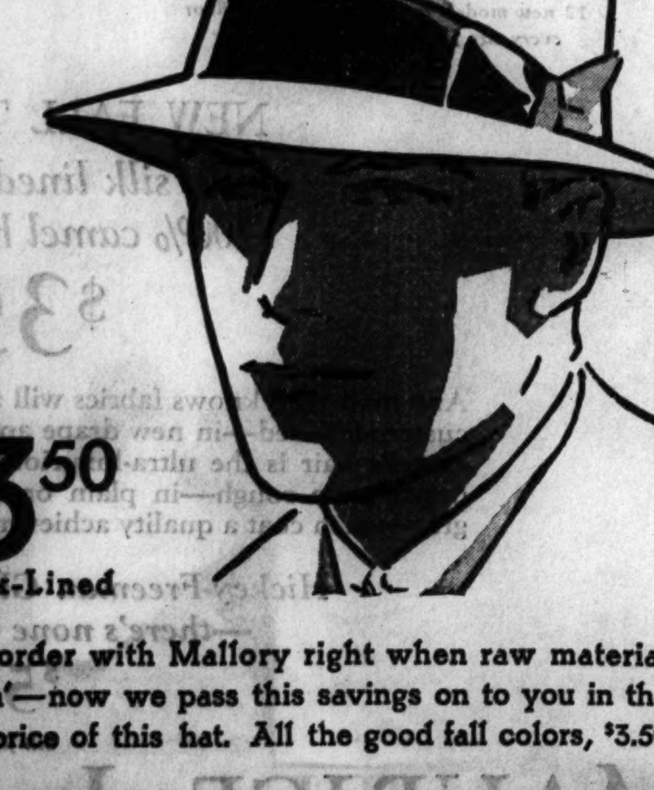

$3.50
Silk-Lined

We placed our order with Mallory right when raw material prices hit 'bottom'—now we pass this savings on to you in the remarkably low price of this hat. All the good fall colors, $3.50

BASKIN
State Street just North of Adams
336 N. Michigan 63rd St. at Maryland Lake at Marion Oak Park

Super specials for men in our
CASH BARGAIN BASEMENT

TOPCOATS AND POLO COATS
$15
You'll say you've never seen such values in all your life. Softy, downy polos, Scotch colored tweeds, fine quality gray or oxford herringbones, neat bird'seye weaves—belt, half belt and plain styles—it's a real buy

TRENCH COATS
$1.85
For rain or shine—absolutely waterproof — featherweight

MEN'S HOSE
17c
6 for $1
Plain blacks, plain colors and fancies in silk mixtures; fancy lisle mixtures

SWEATERS
coat or pullover styles at
$1.85

PAJAMAS
of a quality that seems incredible at
77c

HAND-TAILORED SILK FACED TIES NOW
55c

Maurice L Rothschild
State at Jackson

RESORTS AND TRAVEL
Ocean Travel.

3 Wonderful TOURS
"Off the Beaten Track"

San Francisco to TAHITI (Society Islands) and return 23 days for the round voyage, permitting 3 days at Tahiti (or longer as desired).
First Class, $325. Intermediate First, $298

San Francisco to NEW ZEALAND and AUSTRALIA via SOUTH SEA ISLANDS. Circular tour of the Pacific, including 8 ports of call; return to San Francisco Los Angeles or Vancouver, B. C.
First Class, $616. Intermediate First, $565

San Francisco to SOUTH SEAS, NEW ZEALAND, AUSTRALIA, JAVA, SUMATRA, STRAITS SETTLEMENTS, CHINA, JAPAN; return to San Francisco, via HONOLULU, or to Seattle or Vancouver B. C. direct.
17 Ports of Call.
First Class, $932.45. Second Class, $688.55
All Tours available for 12 months, with stopover privileges.
Send for Booklet

UNION STEAM SHIP CO.
of New Zealand, Ltd.
230 California Street, San Francisco.
"333"
North Michigan Ave., Chicago.
Telephone: State 3254-5.
or any travel agent's office

NASSAU—HAVANA—MIAMI
12½ day all-expense cruises, $115
MUNSON S. S. LINES
111 W. Washington St., Chicago

Go to Church Sunday
"The hand of our God is upon all them for good that seek Him.
—Ezra viii., 22.
JAMES M. GRAY, President,
Moody Bible Institute.

INDEPENDENT.
IT IS NOT TOO LATE TO ENROLL IN THE EVENING SCHOOL OF THE MOODY BIBLE INSTITUTE
Cor. N. La Salle-st. and W. Chicago-av.
SESSIONS EVERY TUESDAY AND FRIDAY NIGHT, 6:30 TO 9:30. CAFETERIA SUPPER SERVED FROM 5:15 TO 6:15 TO THOSE WHO COME DIRECT FROM WORK. Further information on request.
TELEPHONE DIVERSEY 1570.

EDUCATIONAL
CHICAGO KENT COLLEGE OF LAW
Afternoon and Evening Classes
10 N. FRANKLIN ST. Tel. DEArborn 0037

Advertise in The Tribune

39 CANDIDATES FOR CONGRESS WET, POLL SHOWS

Crusaders Get Replies to Illinois Questionnaire.

BY ARTHUR EVANS.

Three out of every four nominees for congress in Illinois are wets, according to a canvass conducted by the Crusaders, militant antiprohibitionists. In Cook county all Republican and Democratic nominees are listed as solidly wet, and the same holds for the Peoria, Springfield, and East St. Louis districts.

All of the 28 Democratic candidates for the senate and the house in congress, except two, are wets. Of the 28 Republican nominees, 15 are wets, one is moist, two are "for Hoover," ten are drys.

Reply to Questionnaire.

A questionnaire asking how the candidates would stand in congress on modification of the Volstead act and on repeal of the 18th amendment was sent out by the Crusaders. Out of the 54 house nominees, 39 replied they would vote to modify the Volstead act and to submit repeal of the 18th amendment to the states. Two answered they would "stand by Hoover." Both of these were indorsed by the Anti-Saloon league in the primaries. One nominee took a moist stand. Twelve either answered "No" to both questions or refused to answer, after being informed by the Crusaders that failure to receive a reply would justify an inference that the candidate addressed is a dry politically. Of the 12, seven were indorsed by the Anti-Saloon league in the primaries.

Following is a tabulation of the poll of the candidates as made by the Crusaders, an asterisk [*] denoting an incumbent:

REPUBLICAN.	DEMOCRATIC.
For United States Senator.	
*Otis F. Glenn.....W.	W. H. Dieterich...W.
For Representative in Congress. State at Large.	
*Richard Yates....D.	Walter Nesbit......W.
Julius Klein........W.	Martin A. Brennan.W.
1st District.	
*Oscar De Priest...W.	Harry Baker.......W.
2d District.	
P. H. Moynihan....W.	Vic. L. Schlaeger..W.
3d District.	
Elliott W. Sproul..W.	*Edward A. Kelly.W.
4th District.	
C. T. Jankowski..W.	*Harry P. Beam..W.
5th District.	
S. S. Epstein.....W.	*A. J. Sabath.....W.
6th District.	
Alfred F. Rueben..W.	Thomas J. O'Brien.W.
7th District.	
M. A. Michaelson..W.	*L. W. Schuetz....W.
8th District.	
Peter C. Granata..W.	L. Kocialkowski...W.
9th District.	
*Fred A. Britten...W.	James McAndrews.W.
10th District.	
[In contest.] J. Simpson Jr. or.W. Ralph Church.......W.	Charles H. Weber..W.
11th District [Aurora-Elgin].	
*Frank R. Reid....D.	James A. Howell...W.
12th District [Rockford].	
*John T. Buckbee..D.	C. H. Linscott.....W.
13th District [Freeport].	
Leo E. Allen.......D.	Orestes H. Wright.W.
14th District [Rock Island].	
*John C. Allen.....D.	Chester Thompson.W.
15th District [Quincy].	
*B. M. Chiperfield..H.	J. Leroy Adair....W.
16th District [Peoria].	
E. M. Dirksen.....W.	Edwin S. Carr.....W.
17th District [Bloomington].	
*Homer W. Hall....D.	Frank Gillespie....W.
18th District [Danville].	
*W. P. Holaday....M.	James A. Meeks....W.
19th District [Decatur].	
*Charles Adkins...D.	D. C. Dobbins......W.
20th District [Carrollton].	
W. J. Thornton....M.	*Henry T. Rainey.D.
21st District [Springfield].	
Roy M. Seeley......W.	*J. Earl Major.....W.
22d District [East St. Louis].	
Stewart Campbell..W.	*C. A. Karch......W.
23d District [Robinson].	
W. R. McCauley....D.	*W. W. Arnold....W.
24th District [Golconda].	
Arthur A. Miles....D.	*C. V. Parsons....D.
25th District [Marion].	
E. E. Denison.....D.	*Kent E. Keller...W.

*Incumbent. W—Wet. D—Dry. H—Hoover. M—Moist.

Illinois Returns Complete.

"Illinois is the first state on which returns of the canvass are complete," said Col. Ira L. Reeves, director of the Crusaders, "although a month ago we sent questionnaires to every congressional candidate in the 18 states in this division. Returns on other states are only about 60 per cent complete, and it is my experience that the dry candidate is holding us up. It has thus been necessary to tell each delinquent that failure to receive a reply justifies an inference that the candidate is politically dry. They have been given ample time to signify their stand unless they are pussyfooting.

"On Nov. 8 we must elect congressmen pledged to repeal or else wait two years if we fail to get a wet two-thirds in the next congress.

"Cook county is an outstanding example of what can be done. All candidates are pledged to repeal. For the first time since prohibition, Chicago, the key to the fight in the western states, has a united front.

Fight to Defeat Drys.

"Richard Yates is the one dry spot among candidates for congressman at large. The Crusaders will campaign to defeat him. Our campaign is also under way to defeat such drys as Frank Reid of the 11th, John Buckbee of the 12th, Leo E. Allen of the 13th, John C. Allen of the 14th, Homer Hall of the 17th, Charles Adkins of the 19th, William McCauley of the 23d, Edward E. Denison of the 25th, and Arthur A. Miles and Claude V. Parsons of the 24th, where it may be necessary for us to put up an independent.

"B. M. Chiperfield of the 15th and W. P. Holaday of the 18th are catalogued as 'Hoovers.' Both have been drys, but stated they would stand by Mr. Hoover, although they did not answer our direct questions. W. J. Thornton of the 20th, listed as moist, is another enigma, as he said he would stand by Hoover but that he pledged himself to immediate modification of the Volstead act."

Girl Asks $10,000 Damages of Teacher for Whipping

Benton, Ill., Sept. 9.—(AP)—Dayton Moore, Benton school teacher, was named defendant in a $10,000 damage suit filed by Lolos A. Briley, a student who charges she suffered permanent injuries as a result of a whipping he administered.

QUITS U. S. POST

J. W. POLE.
[Harris & Ewing Photo.]

POLE RESIGNS AS CONTROLLER OF CURRENCY

Plans to Enter Private Business.

Washington, D. C., Sept. 9.—[Special.]—President Hoover today formally accepted the resignation of Controller of the Currency J. W. Pole. With the publication at the White House of Mr. Pole's letter to the President, it was revealed that Mr. Pole had chosen the present time to make a long postponed decision to resign because "conditions have so fundamentally improved." He had considered resigning for the past year, he told the President, but had delayed doing so because of the critical banking situation.

Mr. Pole stated that he intended to enter private business, but what connections he will make were not stated. He has been connected with the national banking system in various capacities for 17 years.

No indication was given at the White House of the President's choice of a successor to Mr. Pole, though when first reports of Mr. Pole's impending resignation were circulated a week ago it was rumored that Howard M. Sims of Chicago would be selected to fill the post.

Will Head Investment Company.

New York, Sept. 9.—(AP)—John W. Pole, who has resigned as controller of the currency, will become president of the Fidelity Investment association and its affiliate, the Fidelity Association of New York, Inc., it was announced today.

Pole will divide his time between Wheeling, W. Va., and New York, it was stated. In making its selection, the directors of the two companies said they were influenced mainly by two considerations—Pole's feat in working his way from his original job as a bank examiner to his 1928 appointment as controller of the currency by President Coolidge, and because of his wide acquaintanceship with banks and bankers.

TROOPS BATTLE FOR JUNGLE FORT IN GRAN CHACO

[Chicago Tribune Press Service.]

BUENOS AIRES, Argentina, Sept. 9.—Reports from Asuncion, Paraguay, and La Paz, Bolivia, tonight agreed that there had been an armed clash between their troops at Pozo Valencia in the disputed Gran Chaco region, but gave diametrically opposite accounts of the origin of the battle.

The Bolivians claimed that Paraguayan forces initiated hostilities in an effort to recapture Fort Boqueron, one of the principal strongholds in the Gran Chaco. A Bolvian communique said the Paraguyans, "aided by airplanes," attacked at dawn and that at 2 p. m. "our troops were fighting heroically."

Paraguayan reports said that attack was launched by the Bolivians from Fort Boqueron. An official announcement from Asuncion said the Paraguayan troops had captured Fort Boqueron.

Unconfirmed reports from Chile tonight said a plan is being studied under which Chile would sell Bolivia a strip of territory, giving that landlocked country access to the sea. The United States would finance the operation by a loan, in which both Bolivia and Paraguay would participate.

Prohibitionists Ask 50,000 to Contribute $2 Apiece

The Prohibition party opened national headquarters in the La Salle hotel yesterday and put out a call for 50,000 $2 subscriptions to the campaign fund. "Even in these times," said Edward E. Blake, executive chairman, "there still remain at least 50,000 drys who have $2 which they can contribute."

Socialist national headquarters announced that Norman Thomas, Socialist nominee for President, will make six main addresses, the second one being in Milwaukee Oct. 7.

SEIZE STILL NEAR CITY PRISON.

Springfield, Ill., Sept. 9.—(AP)—A still capable of producing 100 gallons of alcohol a day was found operating within a stone's throw from the Springfield city prison by federal prohibition investigators yesterday. The raid was made on the complaints of residents of the neighborhood.

The French Are Gathering at
Stop & Shop
See Sunday Tribune

TAMMANY TIGER VOTES TO BACK GOV. ROOSEVELT

Candidate for Governor Is Still in Doubt.

BY JOHN BOETTIGER.

[Chicago Tribune Press Service.]

Albany, N. Y., Sept. 9.—[Special.]—The Tammany Tiger purred softly today an endorsement of the national Democratic candidates, Franklin D. Roosevelt for President, and John N. Garner for Vice President.

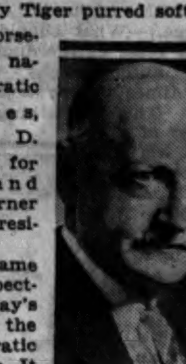

JOHN F. CURRY.
[A. & P. Photo.]

The move came rather unexpectedly at today's meeting of the state Democratic committee. It was unexpected because for the last fortnight, since the dramatic resignation of Jimmy Walker as mayor of New York City, Tammany has been widely reported as licking its chops in anticipation of devouring Gov. Roosevelt and all the members of his political family.

It was John F. Curry, big boss of Tammany, who personally led the way to put the Tiger's O. K. on the Roosevelt-Garner ticket, and the upstate allies of Tammany joined with the Rooseveltians on the state committee to make the endorsement unanimous.

Choice for Mayor Open.

While the peaceful nature of today's session of the state Democrats bore every outside evidence of harmony in the state party, it was made plain that no settlement had been reached in the arguments pending over the nomination of a candidate for governor, and a candidate for Jimmy Walker's vacated office of mayor in New York.

There have been reports that some Tammany leaders believe that Walker should retire from political life, at least temporarily, and not run again for mayor. It is known, however, that some of the more influential chiefs think he should be given an opportunity to vindicate himself. There is nothing to indicate an immediate decision will be made.

The extent to which Tammany went in putting its indorsement on the Roosevelt-Garner ticket seemed to many to brook for probable peace in the November election.

The whole session of the state committee lasted four minutes, and to people accustomed to wrangling and windy political session it must have seemed a miraculously greased machine. Big James A. Farley, chairman of the committee and chairman also of the national Democratic committee, read from a memorandum previously prepared, recognizing various delegates in a pre-arranged schedule.

Albany Gets Conventon.

The first resolution put the state convention, at which the governorship nominee will be chosen, in the city of Albany on Oct. 3 and 4. The resolution was swiftly read by the secretary and Farley immediately put the question.

The ayes were hearty enough, and since Farley neglected to ask whether there were any nays—simply announcing the resolution was adopted—it apparently went through without any opposition. The delegates seemed to understand quite clearly that this had all been worked out for them, and they said their ayes automatically.

Then Chairman Farley read further from his memorandum and Curry, white haired and with a short cropped mustache, got to his feet to receive the only ovation of the four minute session. Copies of the resolution he was presenting had been distributed some minutes before, and it was considered plain that the hand clapping from the delegates was for Curry, the Tammany chieftain, but also for the terms of the resolution he was offering, with its implications of peace.

Text of Resolution.

The resolution was as follows:

"Resolved, That the Democratic state committee of the state of New York hereby enthusiastically ratifies the platform adopted by the national convention of the Democratic party and pledges its active and loyal support and that of the united Democracy of the state of New York to our candidate for President, the Hon. Franklin D. Roosevelt, and to our candidate for Vice President, the Hon. John N. Garner.

"And be it further resolved that the members of the committee and all Democrats are urged to place before the people the high qualifications and splendid records of our candidates, and the principles contained in our platform, to the end that we secure for our candidates a triumphant election."

Members Applaud Again.

There was further applause and Mr. Farley, getting enthusiastic ayes but still not asking for nayes, smilingly declared the resolution adopted.

In order that the significance of the resolution should not be lost, it was made plain at the meeting that all of the business transacted was at the dictation of the Tammany controlled organization and that Tammany leaders, or their up-state allies, dominated each of the committees appointed. If Tammany had sought a condemnation of the national ticket there would have been a battle, but it might have carried, it was pointed out.

Curry Calls on Roosevelt.

After the chairman had adjourned the meeting Mr. Curry and John H. McCooey, boss of Brooklyn, taxied over to the executive mansion to hold a twenty minute chat with Gov. Roosevelt. The governor had extended an invitation to both leaders, through Mr. Farley. It was afterward learned that Gov. Roosevelt failed to thank Mr. Curry for his support, for the reason that the governor had not yet heard that the support had been given.

The governor had spent a busy day at the mansion, conferring with visitors on many topics, but principally on the speech on agriculture he is to deliver at Topeka on Sept. 14, the first major speech of Roosevelt's western invasion. Among those who discussed the speech with the governor were former Senator James Reed of Missouri and former Gov. Clyde Reed of Kansas, the latter a Republican.

IN G. O. P. POST

MRS. WALTER WOLF.
[Du Bois Photo.]

Mrs. Walter B. Wolf has been appointed chairman of the women's section of the Illinois finance committee of the Republican national committee, Silas Strawn, chairman of the committee, announced yesterday. Mrs. Wolf has been active in charitable work. Her first organization work was as president of golf associations. She entered politics in 1927, when she organized the Ruth Hanna McCormick volunteers.

ACT TO BAR STAGE APPEARANCE OF TED HEALY HERE

A petition for an injunction to restrain Ted Healy, comedian, from appearing in Chicago on the Radio-Keith-Orpheum vaudeville circuit was filed in the Superior court yesterday. The plaintiff was Producing Associates, Inc., of New York. The bill charged that Healy was under contract to appear in a musical show produced by the corporation. The bill alleged that Healy rehearsed with the show until Aug. 25, when he demanded that the terms of his contract be changed. When his requests were denied he refused to continue, it was said. The bill included affidavits from Broadway critics citing Healy's value to the production.

Roosevelt's Son, Ill from Campaigning, Improving

Little Boarshead, N. H., Sept. 9.—(AP)—James Roosevelt, son of Gov. Franklin D. Roosevelt, ill from his too strenuous campaigning for his father, was reported as improved by members of his household tonight. Young Roosevelt was taken to the summer home of his father-in-law, Dr. Harvey Cushing, suffering from what a physician diagnosed as complete exhaustion. Relatives could not say tonight when he would resume the stump for his father.

HORNER REPORTS DEMOCRAT BOOM ALL OVER STATE

Tells Party Meeting of Downstate Tour.

Two pre-campaign talks yesterday brought Judge Henry Horner, Democratic candidate for governor, to the verge of his extensive downstate tour, which he will begin Monday with an address at Rockford. Yesterday noon he addressed Democratic leaders and workers at the Hotel Sherman and at night he spoke to a group of welfare workers at Mooseheart.

The hotel meeting—planned to inspire the party with confidence, but not overconfidence—developed into a "victory" pep rally.

Reports Democratic Boom.

The candidate for governor brought a report of the six weeks' "get acquainted" tour he has just completed, after visiting 98 of the 102 counties in Illinois, and related that "Democratic sentiment is sweeping the state." He is confident that the entire slate will be successful "downstate as well as in Cook county."

"Six weeks ago I could not have made such a statement," said Judge Horner, "but what I have seen with my own eyes and heard with my own ears on my trip convinces me that it is so. Illinois demands a change and is turning to our party."

He has found Republican strongholds exhibiting all signs of a Democratic landslide, the judge told the workers. He also portrayed another side of the campaign in a humorous vein, referring to personal attacks made upon him, all delivered by the "whisper" route—never in the open.

"I found," said Judge Horner, smiling broadly, "that, according to these people, I served a term in Leavenworth penitentiary about 20 years ago. It is also said that I am now operating a gambling house in Springfield.

"I hope," he added, when the laughter died down, "that that won't be necessary until I begin struggling with the legislature next January."

Igoe Appeals for Unity.

A united Democratic party was exhibited at the luncheon, Judge Horner sharing the speakers' time with State Representative Michael L. Igoe, who opposed him in the primary last spring. Igoe spoke in glowing terms of his former opponent, told the meeting that downstate voters are swarming to the Democratic standard, and urged extraordinary efforts to elect the entire ticket "all down the line." Both he and Judge Horner eulogized Gov. Roosevelt, the presidential standard bearer.

Clayton F. Smith, chairman of the Democratic managing committee, presided at the luncheon. Among the other speakers was State Senator Thomas J. Courtney, candidate for state's attorney, who was optimistic in predicting victory for the county slate.

At the Mooseheart meeting, Judge Horner advocated the establishment of state training schools to "provide competent, well equipped men and women" to take charge of social institutions. "It is my view," he said, "that we ought to build up a professional class of superintendents, guards and attendants whose selection for public service should be determined solely upon their qualifications."

DIETERICH OPENS DEMOCRAT DRIVE TO WIN ILLINOIS

Rakes G. O. P. in Talks at Cairo and Duquoin.

Cairo, Ill., Sept. 9.—[Special.]—Waste and extravagance under the Republican national administration were assailed today by Representative William H. Dieterich, Democratic candidate for United states senator. Representative Dieterich spoke first at the Perry county state fair in Duquoin, and tonight in this city. His talks were the first formal addresses made by a major Democratic state candidate since the primary, and were intended to mark the formal opening of the Democratic speechmaking campaign in Illinois.

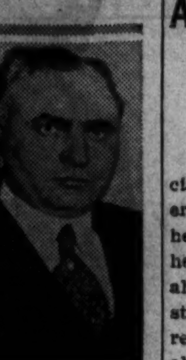

W. H. DIETERICH.

"We hear much talk from the administration spokesmen of economy in government," said Representative Dieterich, "but all the time that this chatter has been going on the expenses of government have increased, unnecessary bureaus have multiplied and overlapping and duplicating agencies have grown."

Assails Mellon.

Mr. Dieterich assailed former Secretary of the Treasury Mellon "for giving away" four billion dollars of the nation's revenue in the form of income tax rebates.

The administration of the federal farm board under Hoover's leadership was also denounced by Representative Dieterich. He told of the passage of the coöperative marketing act and the appointment of the farm board.

"When the farm board met," he said, "its members changed the entire policy of the act by refusing to loan to individual coöperatives, but instead causing to be organized corporations of which the various coöperatives had to become members if they expected to avail themselves of the benefit of the credit provided by the act.

"The Farmers' National Grain corporation, instead of being the marketing agency for its members, entered on a course of speculative gambling in the various exchanges of the country. Instead of confining itself to the marketing of the grain of its members it proceeded to buy and hedge, and in the end met with the same fate that most other inexperienced speculators encounter.

Demands Repeal of Dry Law.

"In other words, the board appointed by Mr. Hoover to administer this act used $500,000,000 of the revenue of this government in building up a huge bureau, which has for its purpose the political control of the agricultural interests."

On prohibition Mr. Dieterich said: "There is but one way in which this condition can be remedied, and that is by an absolute repeal of the 18th amendment and a return to the states of their inherent right to define and control their own temperance."

Betty Arlen, Dancer, Given Divorce from Theater Man

Los Angeles, Cal., Sept. 9.—(AP)—Betty Arlen, dancer, was awarded a divorce today from Louis J. Golden, theater manager, whom she charged with desertion.

HOOVER ORDERS MORE BUILDING AS RELIEF MOVE

Adds 161 Millions for Federal Work.

Washington, D. C., Sept. 9.—[Special.]—A further expansion of the federal building program was announced here today by President Hoover when he stated that the government will go ahead with that portion of the construction program which the recent relief act made contingent upon the ability of the treasury to raise the necessary funds. The President said:

"In order further to aid employment I have instructed the various departments to undertake the speeding up of the federal construction program by the amount of slightly less than 200 million dollars, being the contingent appropriation in the 1932 relief and construction act. The secretary of the treasury has notified me that the necessary funds can be now made available.

"By the addition of the amounts which can be applied from this fund the total federal construction work during this present fiscal year of all kinds will exceed 750 million dollars. This speeding up from this additional fund will be largely in the river and harbor, flood control and public building projects which were authorized from two to five years ago.

Total Over Two Billions.

"The expenditure on all classes of construction since the depression began and up to next July will total about $2,300,000,000. This sum is more than double the normal pace, and the enlarged work has, of course, been undertaken solely in aid of employment. The actual projects which will be speeded up under this additional sum will be announced by the various departments."

The decision to embark on the relief construction program will mean the eventual expenditure of approximately 161 millions. As contained in the relief act, the appropriation was divided as follows:

Public buildings, 100 million; rivers and harbors, 30 million; naval yards and docks, 10 million; Boulder dam, 10 million; flood control, $15,500,000; air navigation facilities, $500,000; lighthouse and navigation services, $3,810,000; coast and geodetic survey, $1,250,000; buildings at military posts, $15,164,000.

Authorized by Relief Act.

These appropriations were a portion of the $322,224,000 authorized for construction purposes by the relief act. They were separated from the 120 millions allotted to road building, the $16,000,000 for national park and forest roads and trails, and the $7,436,000 for air field construction by the proviso that they should not be expended if "the secretary of the treasury certifies to the President that the amount necessary for such expenditure is not available and cannot be obtained upon reasonable terms."

A few days ago by the ruling of Controller General McCarl that the 10 per cent cut ordered by the economy bill would apply to relief construction appropriations, the total sum available was cut to $160,909,200.

A new ruling may be asked of Controller General McCarl by the treasury which contends congress intended the whole appropriation to be spent and that the economy act's stipulation would be satisfied by cutting individual projects 10 per cent.

Details as to the projects upon which the money will be spent is to be available shortly, possibly tomorrow. Secretary Mills and Postmaster General Brown were in conference late this afternoon as to postoffice buildings which should be undertaken.

The funds required for the expanded program and for other relief agencies were obtained through the recent issue of 400 million dollars of one year treasury certificates bearing interest at the rate of 1¼ per cent.

DRYS' STRATEGISTS DECLINE TO HELP IN FORMING 3D PARTY

Washington, D. C., Sept. 9.—(AP)—The national prohibition board of strategy tonight declined to participate in the organization of a third party and decided to concentrate its efforts in this year's campaign on the election of dry members of congress.

A proposal that organizations supporting the prohibition amendment unite and form a third party was placed before the group by Canon William S. Chase of New York, but his resolution did not receive a second, although it was discussed at some length.

Dr. Ernest G. Cherrington, a member of the board, said the group had reaffirmed its previously announced position that it would not give preference in its recommendations to any of the candidates for President, including William Upshaw of Georgia, the candidate of the Prohibition party.

HOOVER BACKERS WILL ORGANIZE RADIO FORUMS

A plan to organize radio listeners into "Hoover forums" was announced yesterday by Republican national headquarters. The "forums" will be under direction of Mrs. Silas H. Strawn in coöperation with Mrs. Ellis A. Yost, director of the women's division of the national committee, and the aim is to get maximum audiences for Republican addresses. Each state is to be organized by counties.

"Wherever groups congregate during hours scheduled for speeches," said Mrs. Strawn, "microphones will be installed. The speeches will be heard at county fairs, dinner parties, hospitals, and club meetings. So far as possible we'll make it impossible for people not to listen to Republican speeches."

Shot Accidentally When He Drops Pistol; Dies

John Wurgler, 36 years old, 1702 South Park avenue, North Chicago, died yesterday in St. Therese's hospital in Waukegan of a gunshot wound. Dr. A. E. Budde of North Chicago, who attended him, told police that Wurgler was shot accidentally on Labor day, when he dropped a pistol at a family party.

THE FINAL DAY
of our Two-Trouser Suit Sale

PRICES are going up. Don't overlook this "last chance" to secure fine custom tailored clothes—at ridiculously low prices.
• • •
Suit with Extra Trousers—Values to $75 . . . . . $50
Others in proportion
NEW FALL FABRICS

Jerrems
7 South La Salle Street
120 South Michigan Avenue
140 South Clark—at Adams
324 South Michigan Avenue
225 North Wabash Avenue

New Fall
PERRIN GLOVES
Luxurious imported kidskins . . fashioned with Perrin's inimitable skill. There's rare Parisian genius in these fascinating fall styles
$2.95 - $3.75
Maurice L Rothschild
State at Jackson

ALL CUTLER MEN'S and WOMEN'S $5.50 SHOES FOR FALL NOW
THRIFTY $3.30
at 6 Convenient CUTLER STORES
The World's Largest Shoe Store
111 SOUTH STATE STREET
6408 S. Halsted Street
4105 W. Madison Street
1142 Lake St., Oak Park
4746 Sheridan Road
2801 Milwaukee Avenue

BUSINESS MEN SEEK TO UNRAVEL ASSEMBLY SNARL

A. of C. Plans Action on Relief Program.

An effort to crystallize opinion on the many new tax bills now before the special session of the general assembly is to be started Monday by a committee of the Chicago Association of Commerce.

J. K. BRITTAIN.

The committee on state and municipal revenue, it was announced yesterday, will analyze the score of proposals made for raising funds for the Illinois Emergency Relief commission, which notified the assembly last Wednesday that the needs of the situation in the state call for the expenditure of $36,000,000 before March 1.

Brittain Heads Committee.

Joseph K. Brittain, who served as chairman of the governor's commission which prepared the first revenue relief program last year, devoting months to a study of the problem, is chairman of the committee on state and municipal revenue, and its membership includes a number of men considered experts in subjects such as those they are now to consider.

The complete roll of the committee, in addition to Chairman Brittain, is as follows:

Graham Aldis	James S. Handy
Roy B. Barnett	Simeon E. Leland
Henry P. Chandler	Cornelius Lynde
George O. Fairweather	Max Murdock
Lester L. Falk	Douglas Sutherland

Sutherland is executive secretary of the Civic federation and the Chicago bureau of public efficiency. He and Max Murdock were two of the expert advisers of the governor's commission. Prof. Leland of the University of Chicago and Mr. Fairweather, business manager for the university, have been active leaders in the present long drawn out agitation over taxes. Mr. Chandler is a former president of the City club, long active in movements for city betterments. Mr. Lynde has ben identified with past battles in the interests of the taxpayers.

A Tangle of Proposals.

This is the first effort made by such a group to come to the aid of the legislature with advice as to the tangle of proposals before it. During the opening days of the special session—last Wednesday and Thursday—there was almost universal comment on the lack of organized effort behind specific legislation. Every bill that anybody thought might be worth considering was dumped in. While there were many duplicates in the two houses there were thirty-six different measures presented.

No advisory body had considered them either singly or collectively. Before the call for the extraordinary session was issued it was proposed that the governor's commission be recalled to activity, but Gov. Emmerson frowned on the proposal as threatening a loss of time. The committee of the Association of Commerce is a smaller body and is expected to function more rapidly. It must report to the executive committee for approval or revision of its findings before they will be given to the legislature or made public, but it is believed this process may be completed within a week.

JUDGE JARECKI ORDERS INQUIRY ON TAX FIXING

County Judge Jarecki ordered an investigation of an alleged tax fixing plot yesterday after he had been informed by Robert Holt, an attorney prominent in tax litigation, that several of Holt's clients had been approached with offers to fix their 1928, 1929, and 1930 taxes, cutting them as much as 40 per cent.

"The offers," Attorney Holt said, "were made by a man who gave his name as Vesey, and said that he was the representative of a taxpayers' association with headsuarters somewhere on Ohio street. He said that he could fix taxes and demanded half of the amount of the reduction as an advance payment. I warned my clients that he was probably operating a confidence game."

Judge Jarecki immediately called Assessor Jacobs and County Attorney Bell into court and told them Attorney Holt's information. They both promised to institute an investigation.

SMOKES CIGARET ON FIRE ESCAPE, LEAPS TO DEATH

After calmly smoking a cigaret on a fire escape platform at the eleventh floor of the Mercantile Exchange building, 110 North Franklin street, an unidentified man leaped to his death late yesterday afternoon. The body struck the five story rear section of the building. In the clothing police found only an empty silver plated cigaret case and a bunch of keys.

Mrs. S. D. Hochman, 7800 South Aberdeen street, and Miss Hazel Bates, 6637 Normal boulevard, employés of the Dollarhide Lumber company on the eleventh floor of the building, told the police they noticed the man on the fire escape puffing a cigaret. When he had finished it he flipped it into space, they said, and leaped.

The man was about 28 years old.

Domino

Largest selling cane sugar

"Sweeten it with Domino"

NEW DEAN OF U. OF C. SCHOOL

Dr. Louis Wilson (left), new dean of graduate library school of University of Chicago, with Dr. Frederic Woodward, vice president of university. [TRIBUNE Photo.]

REALTORS FAVOR R. F. C. CASH FOR HOUSING PROJECT

Legislative Program Is Indorsed.

BY AL CHASE.

America's largest and oldest realty organization, the Chicago Real Estate board, yesterday indorsed the bills which will permit Illinois to take advantage of the Reconstruction Finance corporation millions in slum rehabilitation by means of modern housing projects. J. Soule Warterfield, president of the board, said that the indorsement was made to help start the construction industry moving and give employment to needy workmen rather than to increase housing facilities, which he said were more than ample at present.

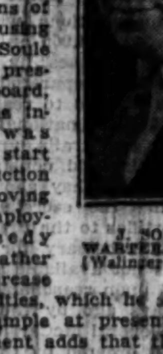

J. SOULE WARTERFIELD. [Wallinger Photo.]

The statement adds that the realty board, under the leadership of Clifton R. Bechtel, has made a study of the slum areas surrounding the loop district and has discovered that an immediate start in housing plans already formulated is possible under the powers conferred in the housing enabling legislation now pending.

Need State Legislation.

At the same time E. M. Craig, secretary-business manager of the Building Construction Employers' association of Chicago, announced that he had received word from the Reconstruction Finance corporation that it would be within the powers of that body to grant loans to corporations which were regulated solely by a law enacted by the city of Chicago. He pointed out, however, that there must be some enabling legislation by the state to permit Chicago to act.

"We're heartily in favor of passage of the comprehensive housing act sponsored by the Illinois Housing commission," said Mr. Craig, "but if Springfield doesn't feel inclined to do that, we hope it will at least pass some sort of an enabling act which will permit Chicago, or any other Illinois city, through their councils, to draft the necessary measure to meet the requirements of the R. F. C."

In the Chicago Real Estate board statement, President Warterfield pointed out that the housing laws provide for replacing present decrepit structures with modern, livable housing units, rather than increasing housing facilities.

"The real estate interests whom we represent always have and are now opposed to government interference in private business and particularly so in the real estate field where private initiative and private capital have built so successfully our great American cities," the statement reads.

Believe in Coöperation.

"We are strong believers in coöperative individualism as applied to real estate developments, but in the emergency which exists, with the tremendous unemployment in the construction industry, we have endeavored successfully to coöperate with the Illinois Housing commission under the leadership of Alfred K. Stern, in the development of as nearly a perfect housing law as possible and still comply with the requirements of the federal Reconstruction Finance corporation, in order that funds may be available for housing in Chicago's blighted areas.

"This law is so designed that it will not increase housing facilities but will only replace existing inadequate facilities where modernization is essential.

"All the unfavorable features of the New York housing law tending to take private initiative out of the construction field and much of the highly socialistic restrictions in other housing bills have been removed from this legislation. It is hoped that a start, at least, may be had toward using the present emergency for wiping out our blighted areas without hindering private initiative in the future."

Takes Up Duties

Libraries have become as important social agencies as schools, and their problems require the same extensive research, Dr. Louis Round Wilson said yesterday when he arrived at the University of Chicago to take up his new duties as dean of the graduate library school of the university.

"Libraries have a dual obligation, to scholarship and to society," Dr. Wilson said. "The gap between scholarship and the library must be more effectively bridged, so that the resources of the library may be made more accessible to the scholar."

Dr. Wilson comes to Chicago from the University of North Carolina, where he has been librarian since 1901. He was also professor of library administration, directed the university bureau of extension for ten years and was director of the university press. He has done important work on various committees and projects of the American Library association, and last year was the association's delegate to the meeting of the British Library association.

TEACHERS' PLAN TO COLLECT BACK TAXES REJECTED

County Treasurer McDonough yesterday announced that he would no longer consider the deputizing of school teachers in a door-to-door campaign to collect delinquent 1930 taxes because his bonding company had refused to sanction the move. His announcement was made in a letter to Miss Mary L. Leich, chairman of the teachers' publicity committee.

The treasurer stated that the insurance company which is surety for his official bond of $2,000,000 had refused to accept the liability of the teacher deputies after conferences with all the insurance companies through which the bond is reinsured. He said that he believed that teacher deputies would create disorder and confusion. Representatives of the fire and police forces of the city, he said, have also asked to be deputized to aid in the collection drive.

The treasurer suggested, however, that the plan to establish four substations to which the teachers might bring taxpayers be carried out. He said that he believed that the teachers would be successful if they called upon taxpayers and urged them to pay their taxes at the substations.

Dances 564 Hours; Falls Asleep and Breaks Spine

Toledo, O., Sept. 9.—(AP)—The strain of 564 hours of marathon dancing vanquished his will to keep awake yesterday just as Thomas McNerny, 25, of St. Louis, was walking off the floor for intermission. He collapsed so suddenly that physicians said he fractured a vertebrae and is in danger of paralysis.

Up from royalty . . .

"How I became a human being" has been called the theme of the Grand Duchess Marie's new book, which continues the life-stories of herself and many of her royal relatives begun in *Education of a Princess.* Every reader of the first book (the non-fiction leader of 1931) must read this enthralling sequel, a valiant story of homeless royalty and of a princess's search for a new life.

A Princess in Exile

Uniform with Education of a Princess. VIKING PRESS. $3.50

BOOKS

Van Loon Pens Geography; It's a Grand Book

Critic Describes Delight at Reading Volume.

BY FANNY BUTCHER.

"Van Loon's Geography," written and illustrated by Hendrik Willem Van Loon. [Simon & Schuster.] Published on Thursday.

EVERY so often a book appears with which even supposedly hard-boiled critics are enchanted. Believe it or not, to most critics the discovery of a good book has the same zest that bringing in a gusher has for an oil man, and the reading public must, underneath its mass languor, have the same sort of thrill at finding in printed pages something to give them a keener interest in the next moment or the next day or the next year of life.

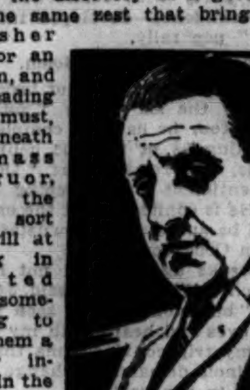

HENDRIK VAN LOON.

And, despite the fact that some authors make very nice little piles of money out of books which they write, most authors write because there is some urge within them to do something creatively fine. If the result is not always all to be desired, at least the urge was a strife for an ideal. And despite the fact that some publishers turn the business of books into luxuries for themselves and their dependents, most of them could, with the same amount of effort, pile up much more luxurious country houses and really palatial yachts in some other less idealistic business. Call me a blind idealist if you wish, but this is a fact.

And it is also fact that it is for the sake of two or three really good books a year that the whole cycle affected by books, authors, publishers, critics, and the gentle (or violent) reader find in books real excitement. After which homily it will probably not be too much of a surprise to you that I think "Van Loon's Geography" is a grand book!

Exactly in the spirit of "The Story of Mankind" which made the history of man intelligible and thrilling to thousands of youth and adults who would never have concentrated on another telling, Hendrik Willem Van Loon has made vital in this volume the subject of geography. Written in a manner simple enough for any intelligent human being of twelve to understand, it is titillating to the intelligence of any grown person unless he happens to be a professional geographer and would find the simplicities too elemental. But even a professional geographer would, it seems to me, be allured by Mr. Van Loon's relating of the facts of the science with the human story of man's development, would find his style of narration rich with an intriguing humor.

As far as the old fashioned geography that you and I learned in school is concerned, Mr. Van Loon robs it entirely of dryness. He has here rewritten geography in terms of mankind, and he has done a superb and thrilling job of it. He has made the earth and the fullness thereof a matter in which the reader is—whether he thinks he will be or not—passionately interested.

"Van Loon's Geography" is as fascinating as any work of creative writing this year. The author has touched every page of his book with vitalizing art. The world we live in becomes OUR world in his pages. "We are all of us fellow passengers on the same planet," he says, "and we are all of us equally responsible for the happiness and wellbeing of the world in which we happen to live" is his avowed belief.

Accompanying the text—as in "The Story of Mankind"—there are countless drawings illustrative of facts, and the same genius for making facts comprehensible visually through pen and ink that is evident in those drawings is inherent in the writing itself. Those visualizations may seem to some readers only for immature minds, but show me an adult who doesn't understand the geographical situation of Paris and its historical development better after the drawing of the four saucers and the description in terms of those saucers!

The simplest reader can understand and be thrilled by "Van Loon's Geography," and the sophisticated can, and will, find it a book genuinely exciting and stimulating for its very fundamental simplicity.

There is the matter of the numerical importance of mankind, for instance. The very first paragraph of the book states it: "It sounds incredible, but nevertheless it is true . . . the whole of the human race . . . could be packed into a box measuring half a mile in each direction. . . . If we transported that box to the Grand canyon of Arizona and balanced it neatly on the low stone wall that keeps people from breaking their necks when stunned by the incredible beauty of that silent witness of the forces of eternity . . ." and it were given a slight push there would be a crash . . . "then silence and oblivion. The human sardines in their mortuary chest would soon be forgotten. The canyon would go on battling wind and air and sun and rain as it has done since it was created."

Full of such vivid visualizations is "Van Loon's Georgraphy." The Book of the Month club has enthusiastically chosen it as its September offering to its members.

Among the New Books

FICTION.

Broken House, by Ambrose South [Smith and Haas], describes the struggle of a family under the tragic stress of poverty.

The Cloven-Footed Angel, by Maurice Dekobra (Macaulay), begins in Paris with a young man's attempts to benefit mankind, but it ends differently.

Are You Listening? by J. P. McEvoy (Houghton Mifflin), describes the exciting life in radio land, its pleasures and its problems.

ABOUT PEOPLE.

The Penns of Pennsylvania, by Arthur Pound [Macmillan], records the adventure and activities of one of the most significant families in American history.

Darling of Misfortune, by Richard Lockridge [Century], was Edwin Booth, who was the link between the old theater and the new.

Mark Twain's America, by Bernard De Voto [Little-Brown], is a combination of biography, literature, criticism, and history, centered upon one of America's most picturesque figures.

ABOUT PLACES.

Filibusters in Barbary, by Wyndham Lewis [McBride], brilliantly and significantly records a fascinating trip the author took through Morocco.

This Country of Yours, by Morris Markey [Little-Brown], was traveled over, 16,000 miles worth, by the author and his conclusions about it are in this book.

SHORT STORIES.

Stallion from the North, by Thomas Rourke [Farrar & Rinehart], are stories by the author of "Thunder Below."

NONFICTION.

Down the Garden Path, by Beverley Nichols [Doubleday-Doran], gayly and amusingly describes the author's first adventure with a garden.

The Causes of War, by Sir Arthur Slater, Sir J. Arthur Thomson and others [Macmillan], analyzes the main stimuli underlying the war urge.

"Craft of Writing" Good Book for Young Author

"The Craft of Writing," by Percy Marks [Harcourt Brace], a teacher who has had many experiences with young and usually struggling writers, concerns the problems that confront every young and, for that matter, old writer. The attitude of the author is wise and tolerant and he is aware that in literature, as in most arts, rules are made by artists and not for them. Therefore, this is not a text book, but an interesting and simple presentation of the craft of writing.

O'Brien's Selections of Best Stories Is Published

"The Best Short Stories of 1932" selected by the able Edward J. O'Brien [Dodd-Mead] include the finest stories, in the editor's estimation, that have been published in America this year. Among the authors who are represented are William Faulkner, with that amazing story "Smoke"; Manuel Komroff, Morley Callaghan, Peter Neagoe, Laurence Stallings, John Cournos, Whit Burnett and Erskine Caldwell.

Morison Writes History of English Newspapers

Stanley Morison has written a history of newspapers in England called "The English Newspaper" [Macmillan]. It traces the development of journals from 1622 to the present day. Attention is given to the physical aspects of newspapers, the size, the number of sheets, and the arrangements of news and the like. A special chapter is devoted to the development of the Sunday papers and another to the technique of headlines.

Noted English Author Writes His Life Story

Norman Douglas Is Busy on Autobiography.

BY FRANK SWINNERTON.

LONDON.—[Special Correspondence.]—What should be one of the most extraordinary volumes of autobiography written in modern times is now in active preparation. This is nothing less than the story of his own life, to be told by Norman Douglas. It should be a book for all—epicures and general readers alike; for Mr. Douglas is among the few men of genius of our time. He is a wit and a scholar, a traveler with a wide field of experience, which covers practically the whole of Europe; a writer who perfectly understands the art of writing, and a man of peculiar and unmatchable personality.

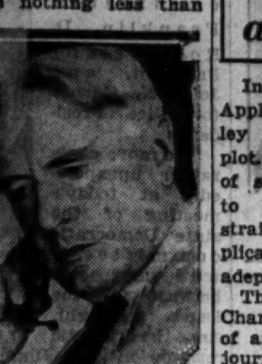

NORMAN DOUGLAS.

Just how detailed the autobiography is to be I cannot say, but without doubt, if Mr. Douglas has given himself a free hand, he will tell a story so romantic and so mordant that the book may well be a classic from the moment of its publication.

Perhaps the author will set down in full his impressions of D. H. Lawrence, and thus entertain the world with a further picture which can be set alongside those with which we are already familiar. As will be recalled, Lawrence drew a white hot portrait of Mr. Douglas in his preface to Maurice Magnus' "Memoirs of the Foreign Legion," and Mr. Douglas answered Lawrence in a brief and polished pamphlet called "D. H. Lawrence and Maurice Magnus." That was in Lawrence's lifetime.

But since Lawrence's death he has been the subject of several books or booklets, including two of considerable size, published in England. Of these the first was Middleton Murry's "Son of Woman," in which Mr. Murry gave his own interpretation of Lawrence and told the story of his own long association with Lawrence—an association rather chequered as the result of certain clashes of temperament.

Mrs. Catherine Carswell's "Savage Pilgrimage" was in some degree a counterblast to Mr. Murry's book. It set out Mrs. Carswell's highly personal views of a writer for whom she has always, and consistently, had the greatest admiration. And it was definitely unfavorable both to Mr. Murry and to his portrait of Lawrence. The English publishers of "Savage Pilgrimage" have already issued a public apology to Douglas Goldring for accidental misrepresentation in the course of the book, and now they have withdrawn the book altogether—I hope only for a time—because it is said to contain a libel upon Mr. Murry. So it will be seen that Lawrence's fiery spirit is still active, although his body rests at last.

I am sorry that ill should have befallen Mrs. Carswell's book, because Mrs. Carswell is a writer of great talent. Her first novel, "Open the Door," was Lawrentian in manner, and the author clearly had much sympathy with the author of "Sons and Lovers." Later novels have made less impression, but Mrs. Carswell's book on Burns was noteworthy, and whatever faults of haste and temper "Savage Pilgrimage" may have, it was an authentic expression of an attitude which must be respected, and its even temporary withdrawal from circulation [for I assume that the libel can be removed and the book once again published] is a matter for regret.

Mencken on Politics.

H. L. Mencken has written in "Making a President" (Knopf) his impressions of political management and mismanagement at the last conventions in Chicago. The book is amusing and penetrating and will get some people's dander up.

BEST SELLERS OF THE WEEK

FICTION.

"Faraway," by J. B. Priestley.
"The Sheltered Life," by Ellen Glasgow.
"The Fountain," by Charles Morgan.
"Obscure Destinies," by Willa Cather.
"Thicker Than Water," by Vera Caspary.
"The Family Circle," by Andre Maurois.

NONFICTION.

"More Merry-Go-Round," Anonymous.
"A Princess in Exile," by Marie, grand duchess of Russia.
"What We Live By," by Abbe Ernest Dimnet.

Vigorous Story by Mary Bradley Has an Ingenious Plot

In "The Road of Desperation" [D. Appleton & Co.] Mary Hastings Bradley has contrived a very ingenious plot. She rushes you through a series of somewhat melodramatic incidents to a convincing conclusion that straightens out all the unusual complications so cleverly devised by an adept at this sort of book.

The story begins in a peaceful Charleston mansion, the ancient home of anything but peaceful inhabitants, journeys to the Africa the author knows and depicts so well, and ends in the fine old house with promise of happiness for a group of people who have really aroused your interest. Anne, the heroine, is a thoroughly nice girl and the assorted heroes are spirited each in his own way.

It is hard to name the category into which the book falls. It is not a mystery story, nor a murder story, nor a book of adventure, nor a straight novel, but it has elements of all of these, nicely blended and deftly handled. To tell anything of the plot is to lessen the well sustained suspense, but the blurb remarks, "If you want a few hours of sheer entertainment we guarantee you'll find it in "The Road of Desperation." We indorse this statement enthusiastically. Mrs. Bradley writes stories as vigorously and successfully as she hunts lions.

Government Waste and Graft Subject of Another Book

"Smash the Political Machine," by Harold Rowntree and Beatrice McCree [Brentanos] is a book for the man or woman who does not consider the party he belongs to as infallible. The dyed-in-the-wool Republican or Democrat had better steer clear of the book because it will only make him angry. It attacks the corruption of the government, the graft and extravagance of the various departments, the exploitation of the average citizen by the professional politician, the eighteenth amendment and many other ills from which the country is suffering.

The authors say that it is not too late for a ray of hope to penetrate the darkness of greed and self-interest. They suggest that an enlightened electorate may throw off the shackles of politics and give young America a fighting chance.

THE ATLANTIC $10,000 PRIZE NOVEL

PEKING PICNIC

By ANN BRIDGE

A story of quick friendship and sudden romance, of harmless flirtation and emotional tragedy, of keen mental stress and crude physical danger, of garden party civilities and capture by Chinese bandits; a story of people who live and breathe with that quality of reality that is the hallmark of all fine fiction. $2.50

LITTLE, BROWN & CO. Boston

Brand New Book TARZAN TRIUMPHANT by Edgar Rice Burroughs ILLUSTRATED $2. a copy

Student Text Books

SCHOOLBOOKS!

Used and New College, High School and Grade texts for Public, Private, Catholic and Lutheran schools.

10% TO 50% SAVING!

We guarantee you a saving on every book you need. Special sale on dictionaries.

TEACHERS!

Special quantity discounts to teachers and schools.

CASH FOR YOUR OLD BOOKS!

Trade your discarded texts for cash or new books today.

Wilcox & Follett Co.
1255 S. Wabash-av.
CORNER 13TH—2D FLOOR.

Book Exchange

BOOK LOVERS AND BARGAIN HUNTERS: Visit Chicago's finest second-hand book shop for genuine bargains. Good books that appeal both to your literary inclination and purse are to be found on every shelf. Interesting catalogs are always available. Write for our latest, No. 48-C.
OWEN DAVIES, Bookseller,
346 N. Clark-st. Superior 9270.
Just North of Clark-st. Bridge.

SELLING OUT
50% DISCOUNT.
OVER 150,000 VOLUMES.
OLD, RARE AND NEW BOOKS.
ENGELKE'S BOOK STORE.
855 N. CLARK-ST.
OPEN 11 A. M. TO 9:30 P. M.

EXOTIC BOOKS AND UNUSUAL PRIVATELY PRINTED PUBLICATIONS. WE SPECIALIZE IN BOOKS THAT ARE DIFFERENT. YOU ARE INVITED TO COME IN AND BROWSE. OPEN EVENINGS, SUNDAYS AND HOLIDAYS. WILLIAM TARG, BOOKSELLER, 808 N. CLARK-ST.

BOOK SALE! STARTING TODAY! New storage lot of interesting miscellaneous books, including a great many subjects and standard sets. A. PUTZ, 4122 COTTAGE GROVE-AV.

FROG POND BOOK SHOP—1c sale of rental books now on. Used Pastime Puzzles for sale. New Pastime Puzzles for rent. 3121 BROADWAY.

NEW LOT OF BOOKS OUT OF STORAGE on sale today, 10 to 10. Colony Book Shop, 5642 Harper-av.

Rental Libraries

THE TOWER LENDING LIBRARY—
Latest Best Sellers. 20 CENTS A WEEK.
Minimum 12 CENTS FOR 3 DAYS.
NO DEPOSIT REQUIRED.
"SHELTERED LIFE," by Ellen Glasgow.
"THE FOUNTAIN," by Charles Morgan.
"OBSCURE DESTINIES," by Willa Cather.
"FARAWAY," by J. B. Priestley.
"THE FORTRESS," by Hugh Walpole.
"MORE MERRY-GO-ROUND," Anonymous.
We rent to responsible people everywhere.
MAIL ORDERS SOLICITED.
OPEN SATURDAY AFTERNOONS TILL 7.
6 N. Michigan-av., cor. Madison. Cent. 3340.

READ "A SHORT INTRODUCTION TO HUMAN STUPIDITY." WE HAVE IT!
Baude-Doll Book Shop,
105 W. Adams-st. R. 1213. 210 S. Clark.

BEVERIDGE AND THE PROGRESSIVE ERA

Claude G. Bowers

author of "THE TRAGIC ERA"

JANET FAIRBANK, Chicago Tribune:—
"An extraordinarily fine and solid biography, a comprehensive history of thirty years of American politics, and an absorbing piece of narrative writing."

LLEWELLYN JONES, Chicago Post:—
"Written with a dramatic intensity and a sparkle which the biographers of the 'new school' might well envy."

JOHN H. FINLEY, New York Times:—
"It is difficult for me to write dispassionately of this enthralling book."

Only $5.00 in a handsome, illustrated volume of over 600 pages, containing more material than the average two volume, ten dollar set.

HOUGHTON MIFFLIN CO.

MARSHALL FIELD & COMPANY

INSPIRATION!

If you're convinced the world is going against you; if you're blue, discouraged, tired, poor, scared and a little uncertain; if, in short, you're depressed by the depression, read

Vash Young's

LET'S START OVER AGAIN

A New Book by the Author of "A Fortune to Share"

You'll find new courage in this book. The unique, heart-warming philosophy of the author rings true. He offers no sugar-coated cures for all our ills. He simply points out a reasonable way by which every individual, by adopting a new viewpoint, may get a grip that will lift him out of the slough of despond into which so many have fallen today.

This is the sort of book you'll want to read with pencil in hand, underscoring brilliant bits of the author's philosophy. It's a pat-on-the-back that will square your shoulders and give you new strength. *The "Trouble Bouncer," as Vash Young calls himself, has written another ten strike.*

$1.50

BOOK SECTION

Third Floor, North, Wabash

MANY KILLED AS PERUVIANS SEIZE COLOMBIAN TOWN

Troops Battle Six Hours; Fortress Taken.

BY ANTHONY PATRIC.
[Chicago Tribune Press Service.]

BELEM, Para, Brazil, Sept. 2.—[By Air Mail.]—Radio dispatches received today from the commander of the Brazilian troops stationed at Remates de Malos, on the border line between Brazil and Colombia, on the upper Amazon river, report that a strong detachment of Peruvian soldiers, supported by civilian volunteers and commanded by a captain, yesterday attacked the former Peruvian border town of Leticia, which has been Colombian territory since January, 1928.

The Peruvian attack led to a bloody six hour battle, which resulted in the complete defeat of the Colombian garrison. All the military and civilian authorities of Leticia were captured by the invading Peruvian army and were taken as prisoners of war to Ramon Castillo, a border town of Peru on the Amazon river. Heavy casualties are reported to have been suffered both by the Peruvian and Colombians. Numerous civilians, including women and children, were killed by the Peruvian raiders.

[Dispatches published in THE TRIBUNE *on Sept. 4 and 6 reported that Leticia had been seized by 300 armed Peruvian civilians and that there had been no bloodshed.]*

Colombian Fortress Captured.

According to the Brazilian commander's report, the Peruvians stormed and captured the litle fortress built by the Colombians when Leticia was handed over to them as a sequel to the border treaty concluded by the two governments in 1927, known here as the Salomon-Lazano treaty.

Under this treaty Colombia granted Peru a strip of land south of the Putumayo river, and in return Colombia was granted port rights along the Amazon river, giving Colombia access to the Atlantic ocean.

The Peruvian attack against Leticia was no surprise to many. Ever since the late President Leguia compelled the Peruvian congress to approve the Salomon-Lozano treaty the pact has been considered a masterpiece of treason by patriotic Peruvians and particularly by the inhabitants of the department of Loreto, which lost several million hectares of land between the once rich rubber district of the Putumayo and the town of Leticia.

Peruvians Lose Property.

Many Peruvians, including Senator Pablo Arana, lost every bit of their property, and in December, 1927, when the ratification by congress of the treaty became known in Iquitos, the capital of Loreto, all commercial and private activities in the city were suspended for three days in signal of mourning. Unrest became general in Iquitos and was held in check only by the strong army of President Leguia, who, just before presenting the treaty to congress, had rushed additional troops to Iquitos to prevent armed demonstrations against Colombia.

It was common gossip in Peru after the treaty was ratified that it was the result of a shameful bargain that put considerable money in the pockets of both President Leguia and Foreign Minister Salomon. It was also an open secret that the inhabitants of Loreto had not accepted the treaty as an accomplished fact. Forced to evacuate Leticia and abandon their prosperous farms along the stretch of land on the left bank of the Amazon river, they submitted to the wish of Dictator Leguia only by force.

It seems now that even five years of Colombian domination have not been sufficient to change the patriotic point of view of the "Loretanos." Brazilian authorities are watching these bloody developments closely and measures have been taken by the federal interventor of Amazonas province to keep the strictest neutrality and prevent incursions of Peruvian or Colombian troops into Brazilian territory.

Peruvian Cabinet Quits.

LIMA, Peru, Sept. 9.—(AP)—Premier Ricardo Rivadeneira and his cabinet resigned today after a session at which President Luiz M. Sanchez Cerro presided. The newspaper El Commercio said the premier tendered the resignations because he wanted "to leave the president at liberty to choose new cabinet members." Senor Rivadeneira was the third premier to resign this year in Peru.

BOMBS SHATTER ENTRANCES TO 2 LOWE THEATERS

New York, Sept. 10.—(AP)—Bombers using high explosives shattered the entrances to two Loew's theaters in widely separated sections of New York today. People sleeping in apartment houses near by were thrown from their beds and the crash of broken glass over a wide area attracted huge crowds.

One bomb exploded up in front of Loew's Canal Street theater in Manhattan with a roar that was heard all over the lower east side.

At the other theater, in 46th street, Brooklyn, a hole was torn in a large tile floor at the theater entrance, all the glasswork was demolished, and windows in the neighborhood shattered.

No one was injured, first reports to police said. The theaters were empty.

C and H MENU
pure cane
SUGAR
MAKES
SMOOTHEST BATTER

Boy Menaced by Kidnap Note

Mr. and Mrs. Alfred W. Ahlborn of Peotone, Ill., with their son, Alfred Jr. (center), whose safety was menaced by kidnap note. The boy was placed under guard. [TRIBUNE Photo.]

NINE ARRESTED IN MICHIGAN AS COUNTERFEITERS

Grand Rapids Doctor Among Those Held.

Grand Rapids, Mich., Sept. 9.—[Special.]—Nine men, several of them well known in business and professional circles here, were arrested today by secret service agents on the charge of operating a counterfeiting ring which has spread bogus $5 bills throughout this territory.

Those arrested are Dr. Seth Nibbelink, a Grand Rapids physician; Ralph Van Staverin, a photo-engraver; Ed Van Staverin, his brother; Fred Scott of Grandville, secretary of the Grand Rapids Electric club; William Raymond, a restaurant proprietor; Joe Diepenhorst, John Verberg, Henry Den Hertog and Dan Derogee.

Round Up Prisoners at Dawn.

According to Frank Halliday, in charge of the Grand Rapids bureau of the secret service, and Bert C. Brown, chief of the Michigan district of the service, who directed the roundup of the prisoners at dawn today, the Van Staverins, Scott and Dr. Nibbelink are accused as the actual counterfeiters. The others, it is charged, were the distributors for the ring, buying the counterfeit $5 notes at 20 cents on the dollar.

The raiders found a printing press, some counterfeit notes, acids and inks in the home of Scott. About $2,000 worth of the bogus money has been distributed in Grand Rapids, Muskegon, Benton Harbor, St. Joseph, Grand Haven, Jackson, Kalamazoo, Battle Creek and South Bend, Ind., since Aug. 1, the federal operatives said.

Learn of Plot Last Year.

Halliday and Brown said that they had received notice of the plot as early as Dec. 2 last year, but delayed the arrests because of their inability to get sufficient evidence against the men. Distribution of the fake money was not started until a month ago, they said.

BOLIVIAN TROOPS REPULSE ATTACK BY PARAGUAYANS

[Copyright: 1932: By the New York Times.]

LA PAZ, Sept. 10 [Saturday].—Paraguayan troops attacking Bolivian forces at Fort Bouqueron were thrown back with heavy casualties after 15 hours of hard fighting, it was announced here early today. The Bolivians are said to have sustained relatively small losses.

Despite the lateness of the hour, some time after midnight, thousands of Bolivians paraded the streets in celebration of the news of victory in what is considered the most desperate fight so far in the dispute with Paraguay over possession of the Gran Chaco wilderness.

The reported Paraguayan defeat is considered a terrible disaster for the enemy troops.

Boy Under Guard

Alfred Ahlborn Jr., 12 years old, grandson of the mayor of Peotone, 16 miles southwest of Chicago Heights, was guarded by police yesterday against a threatened kidnaping plot. The boy's mother found a note pinned to the screen door of the home at 12 Lincoln street, Peotone, yesterday morning.

The note said: "Beware. Have $5,000 ready. We take boy. Don't monkey. Death to boy. Telegram follows."

Mrs. Ahlborn notified her father, Mayor G. H. Eichenlaub, and a police guard was established at the home. The boy's father is an official of a Peotone bridge company.

PARIS TO RESUME PAYING ITS WAR DEBTS DUE U. S.

[Chicago Tribune Press Service.]

PARIS, Sept. 9.—The foreign office today indicated that it will not exercise its option of Sept. 15 for a further 90 day moratorium on payment of interest and amortization on its war debts to the United States.

This follows the attitude of London, which became known yesterday and which is believed to mean that the two countries will resume payments on Dec. 15. However, there is still a possibility that interest may be paid and amortization delayed, an arrangement which is not contingent on the option.

Mills Confers with German.

Washington, D. C., Sept. 9.—[Special.]—A conference at the treasury department between Secretary Ogden L. Mills and Rudolf Leitner, counselor of the German embassy, today renewed discussions of a reported move by the German government to seek a thirty months' moratorium on its debts to this country, an $3,000,000 payment which falls due at the end of the month. Secretary Mills admitted that he had discussed the Sept. 30 installment payment with the German diplomat, but declined to state whether or not Mr. Leitner's visit was in the nature of semi-official preparation for a move to secure a postponement.

ANONYMOUS PAIR HANDS $34,900 TO BRITISH S. P. C. A.

[Copyright: 1932: By the New York Times.]

LONDON, Sept. 9.—Moved by the number of recent cases of cruelty to animals and the fact that the Royal Society for the Prevention of Cruelty to Animals is in desperate need of funds, an elderly man and his wife walked into the society's offices today and handed an astonished official £10,000 [$34,900 at present rate of exchange].

"They declined to give any information about themselves," officials said, "and imposed no condition regarding how the money should be employed. They turned it out of two hand grips with the remark, 'We wish to present you with £10,000.'"

The Boot Shop of the Men's Store

$8.50

The Arch Sustainer Oxford

Is worn by men that not only dress well but dress exceedingly well. These same men buy Arch Sustainer shoes season after season, for they have come to know that no matter how bracingly smart a new style may be, the Arch Sustainer bootmakers take special care that the famous comfort giving features are retained.

First Floor.

CARSON PIRIE SCOTT & Co

"Saturday Review" Shows You

How Much Fashion You Can Get for Little Money

The "Back-Tilt" Brim

With Stand-Up Fur Collars

$5.75

Our shoulders are going to be bulky this fall, so our hats must be small. And this chipper little young hat looks exactly like Paris. The "back-tilt" brim and the bandeau give it that new up-in-the-back look.

Hats of Wool Crepe or Velvet

There'll be any amount of velvet and wool crepe used this fall in the hat world. A wide choice of new fall colors. Sizes 21½ to 23½.

Millinery, Fifth Floor.

The New Black Shoes

Combine Two Leathers

$8.50

And this is an Edwardian fashion! Just wait until you see these shoes and you'll "enthuse," too. They follow a mannish simplicity, yet they are distinctive as can be. Trim and neat with the new higher cut.

Suede with Kid, Lizard, Patent

Any way you turn your foot, these shoes look very different. The suede T strap with patent; the bow pump with lizard; the tie with kid.

Shoe Section, Third Floor.

Paris Dictates For Simple Costumes

Decorated Gloves

$2.95

And you'll know these kid gloves come straight from France the minute you see them. So supple the kid, so fine the details—in black, brown, navy, white.

Gloves, First Floor.

This Quartet of Fashions

Would Make a Well-Rounded Fall Wardrobe in Themselves

Tweed Suit

Very English Looking in Weave and Line

$17.50

The new wider wale herringbone tweed that fairly shouts its British inspiration. A two-piece suit, man-tailored. See how young the round neck and large buttons look. Platinum grey, brown or tan. Sizes 14 to 20.

Sports Apparel, Fourth Floor.

"Crinkle Crepe"

Edwardian Sleeve, Collar and Shoulder Line

$8.85

It's going to be a rough season as far as silks are concerned. And this frock cinches it with a sharkskin dicky. Schiaparelli is responsible for the buttons all the way down the back. Brown, wine, black. 14 to 20.

All Day Every Day Frocks, Fourth Floor.

Charming in Their Antique Looking Metal Settings

The Edwardian Pearls*

$1

New fashions take to this jewelry. The lustre of these pearls* harmonizes smartly with dull fabrics and velvets. Necklaces, bracelets, earrings, brooches, $1 each.

*Simulated

Jewelry, First Floor.

The Skirt and Blouse Make a Complete Ensemble. Skirt, $2.95 Blouse, $3.95

Satin Blouse, Shirred

$3.95

A blouse made to look like the top of a frock is new. Sleeves shirred and puffed. White, beige, rose. In sizes from 32 to 38.

Flannel Skirt

$2.95

Wrap-around style, in black, brown, navy. Sizes 26 to 32.

Blouses and Skirts, Fourth Floor.

Lapin Jacket, Tweed Skirt, Tweed Hat, Bright Scarf. Complete at $29.50

Lapin Jacket Suit

$29.50

Four pieces topped with a sheared lapin jacket. The skirt in monotone tweed is matched in the hat. The scarf is gay wool.

Color Combinations

Rose-beige, camel's hair tan, and black lapin, with green, wine, or brown tweeds. Sizes 12 to 18.

Ensembles, Fourth Floor.

New! Hand-Bags with Pleats—$2.95

"The simpler the better" is this year's motto. And this tailored envelope of calfskin is a joy to own. It goes with many costumes.

It's roomy and right! Note the practical details—the self-colored satin lining, the Talon fastener. In black and brown.

Handbags, First Floor.

CARSON PIRIE SCOTT & Co

Chicago Daily Tribune
THE WORLD'S GREATEST NEWSPAPER

FOUNDED JUNE 10, 1847

ENTERED AS SECOND CLASS MATTER JUNE 3, 1903, AT THE POSTOFFICE AT CHICAGO, ILL., UNDER ACT OF MARCH 3, 1879.

All unsolicited articles, manuscripts, letters and pictures sent to The Tribune are sent at the owner's risk, and The Tribune company expressly repudiates any liability or responsibility for their safe custody or return.

SATURDAY, SEPTEMBER 10, 1932.

THE TRIBUNE OFFICES.
CHICAGO—TRIBUNE SQUARE.
MILWAUKEE—TRUST COMPANY BUILDING.
NEW YORK—220 EAST 42D STREET.
WASHINGTON—815 ALBEE BUILDING.
BOSTON—718 CHAMBER OF COMMERCE BUILDING.
ATLANTA—1825 RHODES-HAVERTY BUILDING.
LONDON—135 FLEET STREET.
PARIS—1 RUE SCRIBE.
BERLIN—WILHELMSTRASSE 69 A.
MADRID—CALLE ESPALTER 5.
RIGA—ELIZABETES IELA 15/3.
ROME—GALLERIA COLONNA [SCALA A].
VIENNA—AM MODENAPARK 6.
WARSAW—PLAC KRASINSKA 6.
GIBRALTAR—HOTEL CECIL.
SHANGHAI—38 AVENUE EDWARD VII.
TOKIO—IMPERIAL HOTEL.
MEXICO CITY—HOTEL REGIS.
PANAMA CITY—HOTEL CENTRAL.
SPECIAL REPRESENTATION.
SAN FRANCISCO—820 KOHL BUILDING.

THE TRIBUNE'S PLATFORM FOR CHICAGO

1. *Keep appropriations within revenue.*
2. *Pay the defaulted bonds.*
3. *Overcome crime.*
4. *Speed up railroad passenger service.*
5. *Make Chicago the first city in the world.*

"The newspaper is an institution developed by modern civilization to present the news of the day, to foster commerce and industry, to inform and mold public opinion, and to furnish that check upon government which no constitution has ever been able to provide."

THE CULT OF INEFFICIENCY.

The world stands greatly in need of an encyclopedia of economic experimentation. Twenty volumes would be required to get it all in, but when the job was done a statesman could turn to the appropriate heading and discover what is likely to happen if this dodge or that device is tried. The depression has taught us that economic distress leads to the formulation of a thousand schemes for ending it. Most of the devices are as unsound as they are ancient. The farm board's venture into price manipulation is an example. No doubt if all the precedents of failure were assembled they would fill fifty pages of fine print. In our own day, before the venture in wheat and cotton, we had seen the collapse of similar price fixing ventures in rubber, coffee, silk, sugar, sisal, and Greek currants, to mention only the commodities listed by Prof. Charles P. Howland in a recent number of the Yale Review.

Certainly there must be precedents, too, for the doctrine upon which much of our so-called relief of today is being founded. That doctrine is to tax to the breaking point all productive enterprises and all solvent individuals with a view to creating a giant jackpot to be redistributed to less successful enterprises and individuals. The motive, it may be admitted, is generally humanitarian, but the effects seem destined to be disappointing in the degree to which the principle is applied.

There is no doubt that in an emergency like ours some special relief measures are imperatively needed; but the need should not be allowed to disguise the danger of carrying relief to the point of universal ruin. Every relief proposal must be examined with a view to determining not only what funds can be collected but also what injury will be done in taking those funds away from their possessors.

A favorite proposal, for example, is to guarantee bank deposits by assessing all banks a percentage of their deposit liabilities. The fund so formed is intended to meet the liabilities of any bank which becomes insolvent. If the fund is insufficient, the solvent banks are to be assessed further. The proponents of such schemes never seem to sense the fact that their notion, when applied, must place a premium upon reckless banking and penalize the prudent. Some friends of this plan say that it will work if the supervising government authority is efficient in preventing unsound loans, but no bank examination with which this country is familiar has ever been equal to that task. The kind of bank examination which would be required would amount, in effect, to state or federal management of the whole machinery of credit. Government in this country being what it is, no man in his senses could regard such a cure as in any sense an improvement on the disease; but, short of government control, any scheme of bank guarantees must become a means of making things easy, for a time, for the incompetent and inefficient banker and the imprudent depositor. Persisted in, such a policy will result in the failure not only of the inefficient but of the efficient as well.

Many of the devices with which we are now experimenting have been cut to much the same pattern. Any scheme intended to relieve distress by general taxation is subject to suspicion. Particularly if the objects upon which the money is to be spent are not self-liquidating, the effect is certain to be demoralizing. The temporary relief to the unfortunate will be achieved at the expense of discouraging, if not ruining, the successful members of society. Why work if you can be fed for nothing? Why venture your money in a new enterprise if you must bear the possible losses and can hold none of the expected gains?

What happens when nations go in for that kind of thing in a large way is only too apparent. England and Australia furnish two admirable examples. A society which encourages shiftlessness while discouraging enterprise and prudence will pay for its folly. Its standard of living is bound to deteriorate.

A nation which encourages the cult of incompetence will succeed either in beating down the competent or in producing a revolution in which the competent will reassert their right to the fruits of their labor. A society which seeks to repress competence is in even greater peril than a society which leaves the unfortunate to shift for themselves.

CO-OPERATION BETWEEN UNIVERSITIES.

An agreement has been reached between the University of Texas and the University of Chicago for the joint use of a new astronomical observatory to be erected on a peak of the Davis mountains in western Texas. Texas will build the observatory with funds provided in a bequest from the late William J. McDonald. Chicago will provide the technical staff.

Possibly there have been other agreements of this sort between universities, but they must be extremely rare. There should be more of them. There is much needless duplication of equipment among universities with the result that funds which might have been spent for education and research are tied up needlessly in buildings and scientific instruments.

University buildings are far too costly. Donors and architects have combined to squander money on them. Buildings which are used for scientific research become obsolete quickly. The rate of obsolescence for scientific instruments is even more rapid. Any means which can be found for cutting down capital costs and devoting the money saved to the real purposes of a university—education and research—should be encouraged.

Fortunately, the experiment in coöperative use of university equipment is being conducted by astronomers. They are the least cantankerous of scientists, for reasons which are obvious. A man who thinks in terms of light years can view human pride and animosity in proper perspective.

MOTOR AND RAIL TRANSPORT.

The competition of rail and highway transport presents as acute a problem in Great Britain as in the United States and a committee has been considering it since April. The committee is under the chairmanship of Sir Arthur Salter, whose associations have been with shipping rather than land transport. But the committee members were the heads of the four railway systems of the island and four leading representatives of highway transport interests. In spite of the latter the unanimous report, recently published, makes the following chief recommendations: (1) Mechanically propelled vehicles should pay sixty million pounds sterling a year toward the cost of the highways; (2) increased taxation for commercial vehicles, particularly of the heaviest type; (3) regulations under a licensing system regarding the conditions of employment by haulers and prohibition of unsuitable traffic on the roads.

On general policy the report points out that the present position of the railways is in part due to the fact that for many classes of traffic the motor vehicle is more convenient and more economical than the railway. Thus certain services of the railway are no longer necessary and no attempt should be made to restore this natural traffic of the automobile back to the railways. It is also recognized that the railways' present condition is partly due to the depression.

The recommendation for increased taxation for motor vehicles has not impressed automobile operators favorably. The Automobile association protests that motor taxes already are too high and should be lowered, not raised. The Road Haulage association disapproves the findings of the committee. The London General Omnibus company criticizes them sharply and asserts that even present taxes cannot be safely carried and that the increase proposed by the report would necessitate a sharp increase of bus fares.

The general situation is, however, much like our own, and in principle the views of the commission will seem sound to most Americans. Both railroad and motor vehicles are needed for the maximum convenience and economy of transport. Motor transport is going to feel the effect of the tendency to utilize gasoline taxes for emergency relief, but that, we trust, is a transitory factor. In normal conditions public policy requires a fair impost for the use of the roads adjusted to the wear and tear involved in heavier types of vehicles and to other factors. It requires regulation in the interest of safety and convenience of the general public. But we do not favor submitting motor transport to an elaborate system of rate regulation such as has played havoc with the railroads. Sound public policy will not drag motor transport down in order to equalize it with the railroads. On the contrary, the railroads should be released from the strangle hold of government regulation and be permitted to compete freely and to develop their resources to the full so long as this development is consistent with the public's interest in the maximum efficiency of transport facilities. The railroads should be permitted to give up obsolete services or to use motor transport as an auxiliary wherever it is more economical and efficient than rail lines and equipment. In short, public policy calls for the removal of unwise restraints, not their application to the new facilities. Its proper objective is the fullest development of all modern facilities of transportation compatible with true economy and efficiency.

Editorial of the Day

MODERNIZING COUNTY GOVERNMENT.
[Rockford, Ill., Register-Republic.]

"Our county jails have been a disgrace to our country for more than 100 years and our county almshouses have been a reproach to our civilization since they were established," former Gov. Frank O. Lowden declares in the foreword to a report made by the committee on county government of the National Municipal league.

Discussing "Constitutional Barriers to Improvement in County Government," Illinois' wartime governor points out that county and town governments consume the larger part of taxes paid by the farmer. They carry on the important functions of protection, poor relief, administration of justice, education, and construction of public roads and works. Yet "no student of the situation contends, I think, that these bodies, under present conditions, are either economic or efficient," Col. Lowden says.

Officials, he adds, are not to blame for county jails and almshouses; it is the existing political system. Inmates of both such institutions are too few in number for modern, humane, or economical administration of either. They should be abolished altogether, the former governor declares, and in their place should come either regional or state institutions. In some parts of New England, he points out, the state has partially relieved counties of care of the poor, who now are better cared for and more comfortably housed at less than half of the cost where the counties alone perform this function.

Virginia, Col. Lowden explains, recently has substituted ten state asylums for all of its county almshouses, with inmates being better cared for than ever at an average per capita cost of little more than half of that which prevailed under the previous system.

Town or township government should be abolished in most states, Mr. Lowden believes. This small unit of government, subordinate to the county, largely has outlived its needs and few others than the town assessor even know what its boundaries are. In early days of slow and difficult transportation to the county seat the township had real significance. It was small in extent because otherwise its citizens could not assemble even once a year. It was supposed to resemble the New England towns which, from the beginning, have been the real unit of government in that part of the United States. Never, however, in its best days, Col. Lowden asserts, did town government elsewhere approach in efficiency the towns of New England. Now, with the coming of swift and easy transportation, the reason for town government, outside of New England, seems largely to have disappeared, he finds.

A LINE O' TYPE OR TWO

How to the Line, let the quips fall where they may.

A DAY IN THE LIFE OF THE PRESIDENT OF CUBA

"Stop, stop!" exclaimed the president of Cuba as his butler came to his side at the breakfast table and was about to open the soft boiled eggs by a gentle tap with a spoon. Taking one of the soft boiled eggs, the president of Cuba stepped to the window and, taking a quick look to see that no one was passing, he deftly shied the eggs into the middle of the street.

BOOM! Every window in the block was broken.

"That egg must have been bad," observed the butler.

"Any egg is bad that contains a half pound of TNT," observed the president dryly. "Here, don't pick up that toast!" With a deft motion the president took a pair of wire cutters from his inside pocket and, reaching under the table, cut the wires which ran from the toast to a bundle hidden under his chair and found to contain a half bushel or so of dynamite.

"I don't believe I am hungry this morning," said the president of Cuba as he rose from the breakfast table and put on a pair of green whiskers, brown goggles, and an old cap. "Please put the wax dummy of me in my street clothes outside the front door for a moment."

The butler cautiously took hold of a cane connected with the dummy's neck and held it outside the front door. A long black limousine immediately dashed around the corner and six machine guns blazed away at the dummy, which was soon much fuller of holes than a Swiss cheese.

"I think I shall stroll down the alley way and get in my car," said the president of Cuba as the butler pulled in the dummy; "this is rainy weather and I haven't an umbrella."

Going down in the alley where his car had been standing all night the president was about to get into his car, but, noticing something that aroused his suspicion, he told the chauffeur to follow him back into the house.

"Now be very careful," said the president of Cuba to the chauffeur, "but take this fishpole and reach out of the window and touch the gadget on the wheel that makes the horn blow." The chauffeur did as directed, and a terrific explosion occurred that sent the car so high in the air that it disappeared from sight.

"I do hope it comes down by three o'clock this afternoon," said the president of Cuba. "I want to go out to the Torro Country club this afternoon to play a round of golf with some foreign ambassadors. If you will kindly run down to the corner to see if the soldiers on guard there are still loyal I will stroll down to the club."

Stepping nimbly over a couple of bombs carefully concealed under the mat at the club door bearing the word "Welcome," the president went into the reading room and called for the daily papers. Running his eye over the headlines, he suddenly exclaimed: "Goodness gracious! Another bandit outrage in Chicago. What a dreadful place to live in!"

CONCLUSION.

If I *have* known anguish
Deeper than the sea,
If I *have* breathed bitterness
And humility;

If I have slept with loneliness
Gnawing at my rest
While a grieved and wounded thing
Quivered in my breast;

Still I'm not a beggar
Waiting for a crumb,
Why should I ask pity
After love is numb?

There are other gallants
I'll love just as well;
Listen, dear and faithless,
Run along to hell!

DAVIDA.

AL SMITH is going to reveal the name of the candidate he's going to support this fall in a magazine article, just as Cal Coolidge did. Both Al and Cal got a lot of money this way for telling whom they're going to vote for, but, you must remember, they do it only once every four years.

"PISTOL FOUND IN DRESS SUIT Sent to Cleaners."—News caption. Which brings up that very distressing question to gentlemen who wear dress suits: Where is the pistol to be carried when attending evening parties, the opera, and other social happenings? A gat cannot be carried in the hip pockets of dress pants, because there is barely room enough for the hootch flasks. If the gun is placed in the pockets on the tails of an evening coat it makes it sag down and look bad. Some gentlemen carry their guns in the breast pocket of their dress coats, but the breast pocket is on the right hand side, making it very difficult to draw quickly. Now that the season of social gayety is almost upon us it is high time for our tailors to go into a huddle and design a new style of dress suit where a gat or a machine gun can be neatly stowed away.

THANKSGIVING.

Long years of prayer and like petitioning
Have brought about the air conditioning
Of Pullman cars, of coaches and of diners—
And neither brats of six nor adult whiners
Can budge a window. Silencing my levity,
I revel in degrees of two-and-seventy.
My eyes take in the landscape as I travel—
The fields and farms and cows in lieu of gravel.

DALE FISHER.

THE BIRD that we are dodging the oftenest these days is the one with a lead pencil who makes all kinds of figures on the back of an envelope and says, "All right, suppose they lose four games, or nine, or eleven—even so, then you see——" and so on and so on. Sometimes we think lead pencils are an awful curse to the human race. R. H. L.

How to Keep Well By Dr. W. A. Evans

To the limit of space questions pertaining to hygiene and prevention of disease will be answered in this column. Personal replies will be made to inquiries, under proper limitations, when return stamped envelope is inclosed. Dr. Evans will not make diagnoses or prescribe for individual disease.

[Copyright: 1932: By The Chicago Tribune.]

FOR WATCHFUL PARENTS.

PARENTS, watchful of their children and anxious to have them escape the serious hazards which beset them, will be interested in a report issued by the New York City health department. This report classifies the fatalities for three years—1929-1930-1931—by ages.

Over one-half of the deaths of babies under one year of age are the result of diseases of the mother and baby before birth, or accidents and diseases chargeable to birth. Of the remaining 45 per cent of the deaths in this period of life, nearly one-half are due to pneumonia. Diarrheas, indigestion, and summer complaint cause only one-eleventh of the deaths. The digestive disorders of babies, once so important in baby life, have become of less than secondary importance. Babies are in much greater danger from colds and coughs, and other diseases of the breathing apparatus.

However, the greatest need is for better care of expectant mothers, partly on the mother's account and partly as a protection for the baby.

In young children, that is, from one to four years of age, pneumonia outranks all other hazards. One-third of the deaths are due to that infection of the lungs. The bowel disorders are only one-third as important. What a child breathes is much more important than what he eats, as things now are.

The "catching" diseases rank second, causing 29 per cent of the deaths. Accidents cause 12 per cent, ranking second only to pneumonia and the contagious diseases.

Children between 5 and 9 years of age pay heavy toll to accidents, fully one-third of all the deaths being accidental. Boys pay twice as high a toll as do girls. The contagious diseases rank second, causing about one-quarter of all deaths. Pneumonia is third, being responsible for 12 per cent, and digestive troubles are somewhat less important, causing 11 per cent.

In the group who are 10 to 14 years old there is great difference between the hazards that threaten boys and those that endanger girls. One-third of all the fatalities among boys are the result of accidents. Fatalities of girls account for only one-third that proportion. Heart disease ranks second, but it causes 19 per cent of the deaths among girls and only 12 per cent among boys. Infectious diseases are more dangerous to girls than to boys, but this is all due to consumption, a disease that is twice as fatal to rapidly growing girls as to boys of the same age. Pneumonia averages 11 per cent when the figures for the sexes are combined.

Then come digestive diseases. In this age period two diseases appear for the first time among the important groups. They are appendicitis and rheumatism, each being responsible for about one-fourteenth of all the diseases. If we include in the consideration those diseases from which recovery is to be expected, the common cold, coughs, and sore throats are at the head of the list.

CURES MOUTH ULCERS.

E. W. L. writes: To prevent and cure apthous ulcers, or stomach ulcers in the mouth, scrub well six or more Irish potatoes and peel thick while a quart of water comes to a boil. Add potato peelings. Let them boil ten to twelve minutes, strain into vessel, and cool. Drink freely of such potato water for several days. If taken when ulcers first appear it will give quick relief. Drinking this water each week usually prevents ulcers, as they come usually from an acid stomach. Avoid acid producing combinations in diet. Drink hot or cold.

IT CAN BE CURED.

Mrs. H. P. writes:

1. My husband has been troubled for some time with athlete's foot. When he had it real bad last February he could hardly walk, but after three weeks it began to get better and, finally, got entirely well. Why does it keep coming back?

2. What will cure it, or can it be cured?

REPLY.

1. The probability is that the fungus has a nest somewhere close by. As a rule, the toenail area is the place of hiding. In applying ringworm remedies the toenails and the tissues under and around them at the front end, the sides, and the base should be treated.

2. There are many athlete's foot remedies on the market. Physicians generally succeed in curing the severe cases.

RED SKIN.

Mrs. K. H. K. writes: What causes the skin on the face to become coarse looking and tiny blood vessels to show through the skin, giving it a red look? The condition is gradually getting worse and I can't afford a doctor's fee. I am 35 years old and married. I do not eat spicy foods.

REPLY.

There are many causes. Drinking alcoholic beverages usually gets the blame. Eating highly seasoned foods ranks second on the list. Third come various digestive disorders. Exposure to sun and wind ranks high.

LOAD ON THYROID.

L. A. W. writes: Could pregnancy in the early stages be responsible for a thyroid irritation?

REPLY.

It could. Pregnancy puts a heavy strain on the thyroid.

FRIEND OF THE PEOPLE

Letters to this department must be signed with names and addresses of writers.

SLEEP DISTURBERS.

Chicago, Sept. 1.—[Friend of the People.]—There is a vacant building opposite us. Every night about 9 o'clock a group of hoodlums gather on the front porch and start making a disturbance by singing, swearing and playing harmonicas so that the neighbors and working folks are kept awake until midnight. I hope that your department may be able to do something to relieve the above situation. J. B.

Officers sent to investigate this complaint report that they found some small boys hanging around this location on their first visit and sent them home. Upon their further visits they found no one there and no cause for further complaint. The officers have been instructed to continue giving this location their special attention.

JAMES P. ALLMAN,
Commissioner of Police.

TWO YEARS FOR REDEMPTION.

Chicago, Sept. 4.—[Legal Friend of the People.]—I have a first mortgage on a bungalow. The interest is due and 1929 taxes have not been paid. 1. If the city should foreclose on this property what chance have I in collecting my money? 2. What procedure would you advise if he is unable to pay taxes? 3. Has not the first mortgage the preference over everything else in case of foreclosure? A. A. H.

1. Two years are allowed for redemption from a tax sale. At the end of that time a tax deed would issue which would be a serious cloud on your title, but would not actually take the title away from you.

2. Ordinarily it is advisable for the mortgage holder to pay the taxes rather than permit a tax deed to issue.

3. In general, yes, but taxes are an exception. TRIBUNE LAW DEPARTMENT.

ANNULMENT.

Chicago, Sept. 4.—[Legal Friend of the People.]—1. Would it be possible to have a marriage annulled if the parties were both of age and had been married nearly a year? 2. How strong a case of fraud would be necessary to obtain an annulment. 3. Where could one apply for it? Or would it have to be handled by a lawyer? J. D. A.

1. In general, an annulment should be based on a showing that the marriage was invalid from its inception.

2. It is much more difficult for us to cover all possible facts than for you to state the facts on which your question arises.

3. We advise you to employ an attorney.

TRIBUNE LAW DEPARTMENT.

BUILDING LOAN.

Chicago, Sept. 1.—[Legal Friend of the People.]—I have a building loan which has just matured or paid up. But instead of getting the money I'm offered a paid up stock certificate. The officials claim they don't get enough money in, but I can't see why they don't pay me because the place is open and they take in money. 1. Do I have to take a paid up stock certificate? 2. What else is there to be done? I dislike to take the certificate because I can't get the money on it at the building loan office. J. M.

1. No, in the sense that you are entitled as an alternative to bring proceedings to collect your loan.

2. If this means that you have been paying money into a building and loan association as distinguished from making an individual loan on real estate, then your rights depend upon the wording of the agreement under which you paid your money in. If a substantial amount is involved we advise you to go over your facts in a personal interview with an attorney.

TRIBUNE LAW DEPARTMENT.

FROM THE TRIBUNE'S COLUMNS

16 YEARS AGO TODAY

SEPTEMBER 10, 1916.

LONDON.—The allied armies in France delivered two smashing blows at the Germans. The attacks were timed to coincide with the great Russian drive in Galicia and the resumption of the offensive on two fronts by the Rumanians. The British lines north of the Somme river swept forward on the front from High wood to Leuze wood. The British gained possession of the whole of Ginchy village and the ground between it and the Leuze wood. East of High wood they advanced 300 yards on a front of 500 yards and northeast of Pozieres they captured 600 yards more of German trenches. The new advance tightened the British pincers on Combles. At almost the same hour the French before Verdun were scoring their biggest success since the effort of the Germans to capture that fort opened 201 days ago. Preceded by a blasting artillery fire which leveled the German trenches and silenced the German guns the French infantry charged against the German positions before Douaumont and east of the village of Fleury and carried the whole of one section.

LONDON.—Official reports from Bucharest show that the Russians and Rumanians have turned back the Bulgarians and Germans invading southeastern Rumania who have assumed the offensive. The Bulgars have been driven out of the fortress of Dobric [Bazardjik], which they captured on their first rush into the country. Other reports show the Bulgarians have not been able to effect a passage of the Danube at any point. In northern Transylvania the Rumanians occupied Olah Toplitza and a number of other towns.

LONDON.—The Austrians are evacuating Halicz, Galicia. According to reliable reports the greater part of the garrison already has retreated to the northwest along the railroad toward Lemberg. The ring of forts about Halicz is being blown up by the Austrians. The great bridge across the Dniester also has been destroyed. Russians are in possession of the entire left bank of the stream.

ROME.—Strong Austrian forces attacked the Italians in the Adige valley on the Trentino front and broke through the Italian trenches. The greater part of the lost ground was recovered in a counter attack.

NEW YORK.—The strike of unionized employés in the subway, on elevated lines, and on surface cars of the New York Railways company, which began three days ago, has spread to the surface car lines of the Second Avenue Railway company and the Third Avenue company. These companies operate virtually all the surface cars in Manhattan and the Bronx. Samuel Gompers, president of the American Federation of Labor, is expected here tomorrow to take charge of the strike.

CHICAGO.—State's Attorney Maclay Hoyne started an investigation into the solvency of private banks in Cook county. Without waiting for the legislature, which has twice failed to put these institutions under protection of the state, although 47 of such banks have failed since 1911, Mr. Hoyne discovered two laws which give him authority to investigate. There are 127 private banking institutions in Chicago, but eighty-four of them are brokerage offices doing a banking business and there have been no failures among these and they may not be included in the inquiry. The other forty-three do a purely private bank business. Most of them are in foreign settlements of the city.

PHILADELPHIA.—Two Chicago men, both champions, battled at the American Cricket club for the amateur golf championship, and Charles Evans Jr. emerged with both the open and amateur crowns. He defeated Robert Gardner, 4 and 3, over the 36 hole route.

A DISAPPOINTED CRUSADER

[New York World-Telegram.]

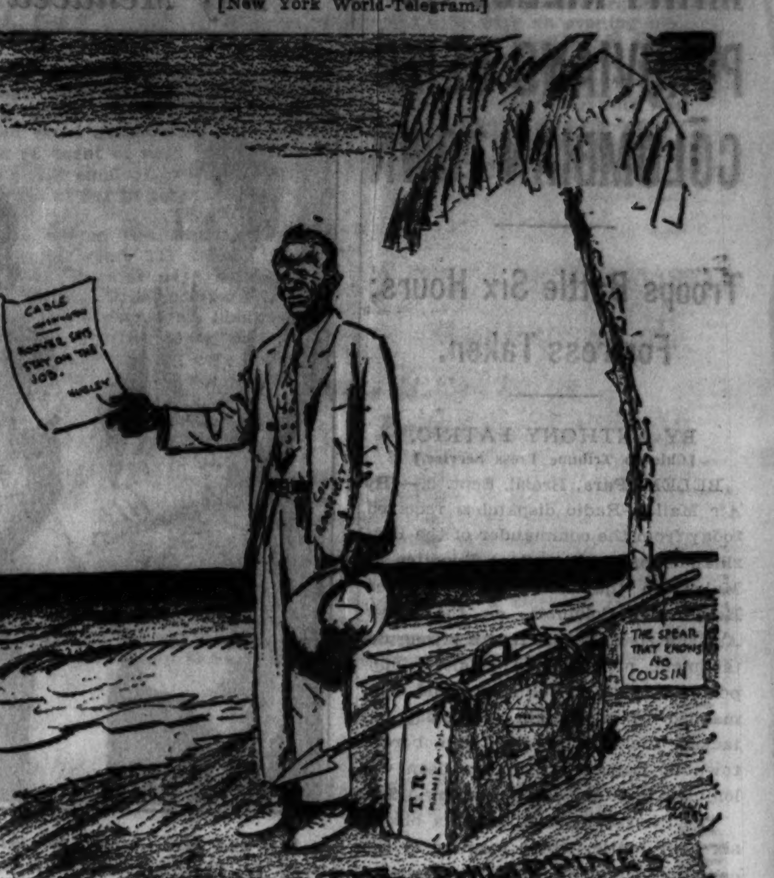

VOICE OF THE PEOPLE

Writers should confine themselves to 200 or 300 words. Give full names and addresses. No manuscripts can be returned. Address Voice of the People, The Tribune.

ANOTHER PLAN.

Chicago, Sept. 3.—President Hoover has just called a conference of business leaders to work out a plan to do away with the depression. From all indications this conference will be a failure like previous attempts at pulling business out of the slump.

It is amazing that the best minds of our country cannot figure out what is wrong with our business. The facts and defects of our present industrial system are so very clear—have become crystallized during the last three years—yet no one wants to notice them: We have plenty of food and people are starving; we have plenty of homes and people are homeless; we have plenty of clothes and people are bare. Why? To answer this question briefly, it is because industry is not organized. Industry is waiting with the manufacture of goods until people start buying; the people are waiting with the buying of goods until industry puts them to work to earn the means with which to buy the goods. In the meanwhile the manufacturer's overhead is too big for the amount of business he is doing, and he lays off more help and he cuts the pay of those whom he retains. Such action of the manufacturer, although absolutely necessary in order to remain in business, weakens the market and another slump follows.

If industry today will organize and in concerted action conduct its business on definite, solid plans there will be no depression. My plan for business recovery, summed up, is this:

1. Get data on the amount of goods normally used and consumed in this country in one year, accepting for the normal year the average from 1924 to 1929.

2. Having found the normal needs of the people for the year, industry should set out at once to produce these goods, dividing the work among all the people.

Under this plan, knowing what amount of goods it is necessary to produce, industry will know how many hours a week an employé will have to work without guessing about a six hour day or a five day week.

It is obvious that at this time a new credit system will be needed. The credit problem can be solved just as simply because credit is made to fit the business like clothes are made to fit the man.

A. KAPOTA.

THE DEFAULTED BONDS.

Chicago, Sept. 7.—From day to day you will publish on your editorial page a "Platform for Chicago," in which you print as the second plank in the platform the slogan, "Pay the Defaulted Bonds."

Just what do you mean by this? The city of Chicago has not defaulted on its bonds. Why broadcast to the world that the city of Chicago has defaulted on its bonds when the fact is that the city of Chicago has never been in default, either as to principal or interest, on its bonded indebtedness at any time since it was first incorporated over a hundred years ago? L. H.

A MORATORIUM ON ROAD BUILDING.

Chicago, Aug. 29.—Why not have the governor include in his special call a proposition that we declare a moratorium on the spending of gasoline tax money for permanent highways for a period of from two to five years and that we use this money solely for relief purposes and to pay pressing debts of cities and counties? This would not be a hardship on any one and the state would only be doing what individuals are doing themselves all over the state. There, of course, would be a cry raised that it would increase unemployment, but that would be offset many times in the good it would do in many other directions. If thought best, they could keep these same men at work improving dirt roads.

WILLIAM M. PINDELL.

CALIFORNIA'S WETNESS DOUBTED.

Omaha, Neb., Sept. 5.—I write to protest against the inferences you draw in your editorial today captioned "Kansas and What Others?" Speaking as a native and lifelong citizen of California, who actively participated in the recent primary election in that state which resulted in the defeat by a narrow margin of Senator Samuel Shortridge for renomination by Tallent Tubbs of San Francisco, permit me to inform your readers that the fourth contestant was Congressman Joe Crail, who divided almost evenly the progressive dry vote of the state with Fighting Bob Schuler, both of them residing in Los Angeles. At least 50 per cent of the Shortridge vote was from honest and uncompromising drys. Split among these three candidates were the dry votes of 500,000 Republicans.

The Tubbs vote represented about 18 per cent of the total Republican vote polled and hardly 9 per cent of the registered vote. Upon this narrow margin of 185,000 votes for him and with easily 500,000 votes against him, Tubbs now faces a hostile progressive dry southern California which for twelve years past has nursed its sore spots because San Francisco is the home town of the present governor and the two United States senators—Shortridge and Johnson.

Not Tubbs of San Francisco, but Fighting Bob Schuler of Los Angeles, is the fly in the McAdoo ointment. Tubbs' candidacy simply divides the wets and makes the Schuler victory in November a practical certainty. Schuler received a total of 300,000 votes in the primaries and qualified as the prohibition nominee.

Twice California has defeated wet drives to repeal the state's little Volstead act, and this year my state will repeat that performance.

California by the record is dry!

WILSON RALPH ELLIS.

ABOUT BIRTH CONTROL CLINICS.

Chicago, Aug. 30.—On Aug. 14 there appeared in THE CHICAGO TRIBUNE an article stating that Dr. Bundesen, the health commissioner, had ordered an investigation of the Medical Bureau of Information on Birth Control at 190 North State street, the investigation being made at the request of Ald. Barnet Hodes.

At first sight this article would not seem to call for comment by the Illinois Birth Control league, but as it has caused confusion in the minds of many and has given rise to some apprehension that our clinics might be closed by the health commissioner, it seems advisable to state definitely that the Illinois Birth Control league is in nowise connected with the Medical Bureau of Information on Birth Control, which is run by a commercial company selling contraceptives.

The Illinois Birth Control league is incorporated "not for profit." We have in Chicago five clinics, one in Evanston and one in Chicago Heights, which clinics are supported partly by subscription and partly by the fees of such patients as are able to pay for the advice and supplies given them. Our accounts are audited by Arthur Young & Co. and an annual financial and medical report is published. Our organization is vouched for by some of the best known physicians in Chicago and patients are sent to us by the leading hospitals and charitable organizations.

MRS. BENJAMIN CARPENTER,
President, Illinois Birth Control League.

THE FARM BOARD'S NEW POLICY.

Bement, Ill., Sept. 6.—The headline this morning is, "Farm Board Off the Market." Good. Now let us call the Chicago Board of Trade's hand. So-called members of that body have told the writer, "Get the farm board out of business and we will show you a market." O. K., boys. Here is your opportunity. Remember the sky is the limit.

J. E. READING.

CAREERS COMPARED

[Punch (Copyright).]

Gardening Fanatic: "He's a great man, I grant you, but he might have been a greater one if he'd dropped the Foreign Office and concentrated on his carnations."

DOUMER SLAYER IGNORES FIGHT TO SAVE HIS LIFE

Preaches New Religion as He Awaits Death.

BY EDMOND TAYLOR.
[Chicago Tribune Press Service.]

PARIS, Sept. 9.—Indifferent to his fate and interested only in a new religion he has discovered and whose prophet he is, Paul Gorguloff, assassin of President Doumer, awaits the chilly late September dawn when he will be thrown under the big knife in the Boulevard Arago, just outside his prison wall.

PAUL GORGULOFF.
[Acme Photo.]

Perhaps it is a clever pretense, but his jailers and prosecutors admit his consuming interest in his new religion and his eagerness at proselyting for followers. Nobody who comes within earshot escapes his gentle exhortation. Guards and turnkeys are all asked about the state of their souls when they approach or pass his cell.

Tries to Convert Prisoner.

His one fellow prisoner in death row, Lario, who killed a policeman last September, is also exhorted to allow himself to be converted whenever Gorguloff gets a glimpse of him. The two men are the only occupants of the death section of the Sante prison, which comprises 40 cells.

And whenever his wife comes to visit him or his gray bearded lawyer, Henri Geraud, Gorguloff pays not the slightest attention when they tell him of their efforts to save him from the guillotine. He plunges immediately into an earnest theological plea which is becoming more muddled and incoherent every day.

Writes by the Hour.

Gorguloff, who is pleading insanity to escape the guillotine, and Lario are awakened at 6 a. m. They make their beds and at 7 a. m. coffee is brought to them. They are then allowed to read or write. Gorguloff writes by the hour, setting down his philosophical conclusions.

At 10 a. m. there is the daily "promenade." It is limited to a special "yard," only 12 by 25 feet square. The assassin is accompanied by a guard. The "promenade" lasts about a half hour. At 11 a. m. the prisoner recives meat, vegetables, and a half pint of wine. He is then allowed to resume his reading and writing. At 5:30 p. m. there is another meal. The menu is the same as the first.

At 8:30 p. m. Gorguloff must go to bed. Inasmuch as his cell is lighted all night he is allowed to read in bed.

Refuses to Listen.

His wife has called at the prison only two or three tiems. He refuses to listen to her conversation about rescuing him from the guillotine. She insists he is insane, and is working hard to save him.

The new fact on which she and Geraud are basing their hope that President Lebrun will commute the sentence to a life term in an asylum is that they claim they have found the doctor who 11 years ago treated Gorguloff for syphilis. The doctor's name is Machfer and lives in Czechoslovakia.

The supposition of the defense is that the disease was never cured and now affects his brain.

Bakers' Business Agent Accused in Murder Case

James De George, 32 years old, 3136 Fullerton avenue, business agent of the Italian Master Bakers' association, was charged last night with being an accessory to the murder of Charles Argento, 25 years old, organizer of the association. The charge was made after De George had been questioned in the Hyde Park police station by Assistant State's Attorney Daniel A. Covelli. Argento was shot to death in his room at the Piccadilly hotel, 5107 Blackstone avenue, on Aug. 31.

COAL OIL BLAST KILLS WOMAN.

Mattoon, Ill., Sept. 9.—(AP)—Mrs. Raymond Easley, 40, mother of two children, died today of burns suffered Saturday in an explosion of kerosene at her home.

Dancer Descendant of Rubens

Mlle. Ria Rubens, European dancer, who is able to trace her ancestry back to Peter Paul Rubens, famous Flemish painter of seventeenth century. Unlike her illustrious ancestor, Mlle. Rubens does not paint.
[Acme Photo.]

LEGAL TRAFFIC TIES UP CITY TRAFFIC COURT

Legal traffic in the Traffic court became more and more congested yesterday as the police continued to make arrests in connection with the September safety drive against motorists, sponsored by the National Safety council.

There were 714 cases on the docket of Judge William E. Helander. Meanwhile the so-called cafeteria court in the city hall, where accused persons have the right to pay small fines and escape prosecution, was overwhelmed with demands for court trials. It was decided to set fifty of these cases a day for the Traffic court, in addition to those already assigned there. Under this system, cases are already scheduled to be heard as late as Nov. 4.

Cash bonds of thirty-five persons who failed to appear for trial were forfeited by Judge Helander. Eighty-five charged with passing stopped surface cars were fined $5 each. A total of 350 charged with failing to have state or city licenses were dismissed when they showed they had obtained the licenses since their arrests.

RETAILERS WAR ON SELLING OF GOODS IN SCHOOL

A protest against school cafeterias and stores was voiced last night by members of the Associated Retailers of Chicago, meeting at 605 West Washington boulevard. Members of the association who are owners of small stores in the vicinity of high schools said they were being forced out of business by school board competition.

Martin J. Wolf, president of the association, declared that the schools sell bread, baked in school ovens; electrical appliances, candy, ice cream, milk, food, books, stationery, pencils, sporting goods, and gym equipment, in competition with retailers.

A campaign to remove restrictions which prevent students from leaving school during the lunch hour will be made by the retailers, it was announced. In addition, Mr. Wolf said, taxpayers' suits will be started to determine the school officials' right to use public school funds for the purchase of wares to sell in the schools.

MURDER FINDING AT INQUEST.

A verdict of murder by persons unknown was returned yesterday by a coroner's jury investigating the death of Herman Brin, 35 years old, 1801 South Wabash avenue, who was found shot to death in front of 1802 South Michigan avenue three weeks ago.

STATE SAVES $325,000 IN YEAR BY PROMPT PAYMENT OF BILLS

Springfield, Ill., Sept. 9.—(AP)—The state saved $325,823.07 in the year ended July 1 through prompt payment of bills by departments directly under Gov. Louis L. Emmerson, the department of finance reported today.

Taking advantage of discounts made the savings possible, the report said. The department of public works and buildings made the best economy showing with a saving of $269,136.55.

Savings effected by the others were: Public welfare, $42,776.46; purchases and construction, $4,876.71; registration and education, $1,573.53; adjutant general, $4,334.92; public health, $1,972.59; trade and commerce, $67.49; agriculture, $234.43; conservation, $290.47; labor, $385.78; lines and minerals, $40.34, and finance, $133.79.

ACT TO APPOINT SPECIAL JUDGE FOR AUTO THEFTS

Plans for the assignment of a Criminal court judge to hear automobile theft cases as a means of curbing this type of crime were made yesterday at a conference between State's Attorney Swanson and Chief Justice John Prystalski of the Criminal court. The theft of automobiles, officials said, has become a major criminal problem and as a result insurance rates have increased.

"I will appoint two assistant state's attorneys to conduct investigations exclusively into automobile cases," State's Attorney Swanson said after the conference. "A judge will be assigned to hear nothing but this type of case. He will have a complete record of former convictions in order that repeaters will have no chance of escaping punishment."

Judge Prystalski said that he would bring the matter of assigning a judge before a meeting of Criminal court judges next Tuesday.

EX-REALTY DEALER ENDS LIFE.

Gerhart Holste, 60 years old, 2130 Center street, Northbrook, a retired real estate man, committed suicide yesterday by slashing his throat and wrists with a razor in the garage at the rear of his home.

REPORTS GAINS IN BATTLE FOR TAX REDUCTIONS

State Organizations Line Up Against Waste.

Growth of the fight against tax wasting and excessive taxes was reported from several states in communications received yesterday by George W. Rossetter, president of the Chicago Association of Commerce and general chairman of the National Organization to Reduce Public Expenditures.

In Michigan, 25 state organizations have joined the movement, under the leadership of Brig. Gen. John H. Schoten, vice president of the Michigan Trust company of Grand Rapids and head of the chamber of commerce there. Fifteen other powerful associations have indicated their approval of the campaign and are seeking formal approval of their directors to join it. Other Michigan leaders are Raymond H. Berry, chairman of the taxation committee of the Detroit Chamber of Commerce; George A. Roxburgh of Reed City, master of the Michigan State grange; and Clarence E. Bement of Lansing, past president of the Michigan Manufacturers' association.

Organizing in Tennessee.

C. C. Gilbert of Nashville has been selected by farmers, bankers, and business men to lead the fight in Tennessee. He has 163 organized bodies assisting him, among them the state farmers' bureau, Tennessee Dairy Producers' association, Tennessee Lumber and Mill Workers' association and the State Bankers' association.

Virtually every local chamber of commerce has joined the movement in Alabama, as have the state farm bureau and the Associated Industries. D. A. Thomas of Birmingham, state leader, has asked every candidate for congress to state his position on reduced governmental costs and taxes.

Heads Carolina Fight.

South Carolina has been organized on a county basis to fight tax wasting. Niels Christensen, president of the Farmers' and Taxpayers' league, is directing the movement from headquarters at Columbia.

R. G. Grassfield, general manager of the Florida state chamber of commerce, is conducting an aggressive battle in that state. He began work in February and has pledged most of the political candidates in the state to a program of budgetary reductions.

RAPE CHARGES AGAINST YOUTHS DROPPED IN COURT

Two youths charged with the rape of girls only 13 and 15 years old were arraigned before Judge J. William Brooks in the Boys' court yesterday. With the consent of Assistant State's Attorney Samuel Rosenthal, the charge was changed to contributing to the delinquency of minors and the case continued to Sept. 20.

The defendants are Edward Aplin Jr., 18 years old, 2807 South Union avenue, and John Harvey, 20 years old, 2704 South Union avenue.

It was disclosed after the hearing in Judge Brooks' chambers that the youths had been put on probation on Aug. 19 by Judge Harold P. O'Connell, before whom they were arraigned for stealing an automobile. Prosecutor Rosenthal said that he did not know of the probation and would seek to have the charge of rape reinstated. The alleged attack occurred two days after the youths were placed on probation.

Golf Ball Thief Is Shot and Caught by Policeman

Joseph Lesnewiski, 33 years old, 844 Manistee avenue, was shot in the left leg and arrested yesterday by South Park Policeman Howard Einwalter when he tried to flee with a golf ball which he had snatched from the Jackson park golf course. Golfers have complained recently of petty thieves hiding in the bushes along the course to steal golf balls. Policeman Einwalter said he saw Lesnewiski grab a ball which rolled his way and run with it, refusing to halt at the policeman's command.

MOVE GROWS FOR 40 HOUR WEEK AS AID TO JOBLESS

Plan Is Supported by Several Nations.

BY DAVID DARRAH.
[Chicago Tribune Press Service.]

ROME, Sept. 9.—Adoption of the 40 hour week convention by the industrial countries of the world in accordance with the Italian suggestion, which is to be examined by the council of the International Labor bureau at Geneva at a specially summoned meeting on Sept. 21, is gaining adherents throughout Europe, according to the Italian ministry of corporations.

The suggestion has been received with favor in labor circles of France, England and Germany, where the methods for its possible application are being studied, the ministry said. The United States, it is believed, also favors the 40 hour week movement.

Italians Back Move.

The syndical labor movement in Italy is backing the proposal and this week the ministry of corporations instructed all confederations of employers to study the possibility of applying it in Italy and to submit a report to the government which will be used as the basis of recommendations to Italy's delegates to the International Labor bureau meeting.

Instructions to the employers' federations are to report what changes it will be necessary to effect in industrial management if the 40 hour week were adopted. It is not to be applied to agriculture, which, because of its seasonal nature, is not adaptable to fixed hours.

From Germany word has been received that the workers' unions of Berlin have petitioned the German government to instruct its delegates to Geneva to report favorably on adopting the shorter week, with the idea of extending employment. The movement is also favored by the Lancashire cotton workers in England, while various unions in Switzerland are clamoring for its adoption.

No Reduction in Wages.

Several obstacles, however, are seen toward putting the 40 hour week into practice as a general convention. One is that under the scheme, as at present set forth, there is to be no reduction in remuneration to the worker on the shorter week basis, which would leave the salary or wages of additional workers taken on as a result of shorter hours as a general charge to industry with the possible consequence of a rise in the price of industrial products. It is notable, from what is learned here, that backers of the shorter week in all countries are generally insistent that no reduction of remuneration must be entailed.

Another objection raised is that the forty hour week is impracticable since it is not divisible by six days and consequently makes awkward the normal rotation by shifts in those industries which operate continuously. Italian backers and sponsors of the movement, however, appear optimistic that a feasible plan will be devised at the Geneva meeting to make the forty hour week the instrument for cutting down world unemployment this winter.

RENT IS PAYABLE IN TAX WARRANTS, RECEIVERS TOLD

Judge Joseph B. David yesterday laid down the rule in the Superior court that receivers of apartment buildings under the jurisdiction of that court must accept tax warrants at par in payment of rent, if the tenants are public employés who received the warrants at par in payment of salaries.

The case before him was that of Miss Nellie Nelligan, 111 North Kildare avenue. Several days ago the Chicago Title and Trust company, receivers for the apartment building, had asked Judge David for a writ to oust Miss Nelligan from her apartment because she was in arrears on her rent.

Yesterday she told Judge David that she had offered attorneys for the receiver to pay her rent in west park board tax warrants received by her brother-in-law, a park employé, who lives with her. The attorneys, however, refused to accept the warrants at more than 58 cents on the dollar, the present market quotations. Judge David ordered them to take the warrants at par and issued an injunction restraining the company from molesting Miss Nelligan.

"It is important that receivers of this court should recognize the credit of Chicago governments, as represented by their tax warrants," said Judge David.

BEG YOUR PARDON

The Chicago Symphony orchestra season will open with an evening concert on Oct. 13, followed by an afternoon concert on Oct. 14. The press representative explains that the Oct. 14 date mentioned in a recent item was due to an indistinct telephone conversation in which he stated it opened "around Oct. 14."

Wife of City Employe Ends Life with Poison

Mrs. Victorine Hurley, 29 years old, 6401 Princeton avenue, died yesterday in Washington Park hospital after taking an overdose of sleeping powders. Police said they believed she committed suicide while despondent over ill health. She was the wife of William Hurley, a clerk in the city street department.

MARSHALL FIELD & COMPANY

How Does She Get That Way?

SHE KNOWS HER BIEN JOLIES

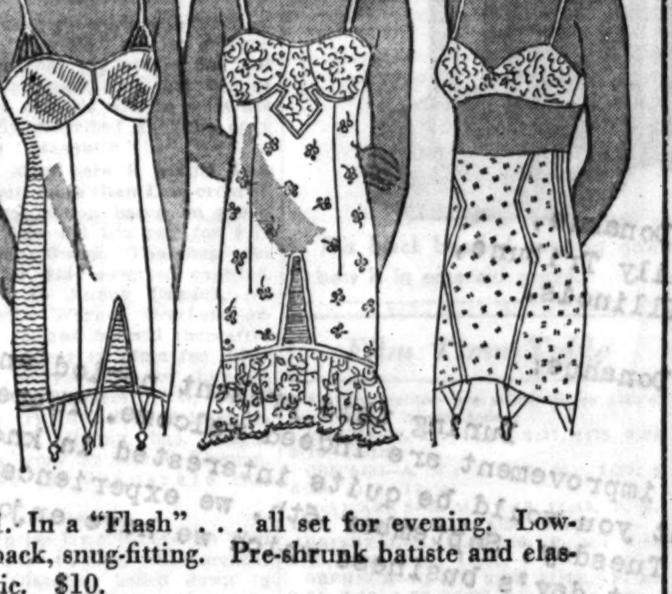

1. In a "Flash" . . . all set for evening. Low-back, snug-fitting. Pre-shrunk batiste and elastic. $10.

2. The all-in-one . . . lovely batiste with uplift bust and ruffle below. It does the trick. $5.

3. A slick little Step-in . . . the two-way stretch girdle for a long slim hip line. Try it. $7.50. The lace bandette at 95c.

Young Moderns' Foundations, Fifth Floor.

—and So Does Her Young Sister

1. A good girdle for a girl . . . side-fastening satin. $1.50. Peach net bandette, 50c.

2. If she has a tummy . . . this little all-in-one is very good for it. Batiste with net top. $2.95.

3. Growing up straight and tall . . . peach batiste all-in-one, lace top. Just enough for you. $2.50.

Young Teens' Foundations, Fourth Floor.

Field's Has an Eye for Them

THESE TRICK LITTLE TOQUES

Velvet, of course . . . because they're the last word in little collapsible hats. And don't you think this bow velvet quite a trick?

$5

Fifth Floor, State—Also Evanston and Oak Park

SUCH BERUFFLED BIBS

What little frock wouldn't look like a million with this 5-tier bib tied high at the neck? It's georgette crepe in white.

$1.55

First Floor, State

THESE STARTLING HANKIES

Yes . . . hankies over 1-foot square. Big and bold, sheer linen, and all hand-rolled edges. Think of so much handkerchief for

15c

First Floor, State

THE LAST WORD IN DOESKINS

The 4-button length Alexandre slipon of beautiful quality washable French doeskin. It's one of the first signs of a smart fall outfit. White, brown, mode, beige.

$2.95

First Floor, State

AND THE FRENCH CHIC IN CLOCKS

A sheer dull stocking with the nothing-quite-so-smart lace clock. It's a new fashion . . . and a beauty of a stocking for

95c

First Floor, State

MARSHALL FIELD & COMPANY

You save so many ways

THINK of all you save and get with delicious Kellogg's Corn Flakes! No trouble to prepare. Ready to eat from the package. Many servings costing only a few cents. Fine for breakfast, lunch, children's suppers, late snacks. Extra good with fruits or honey. Always oven-fresh. Made by Kellogg in Battle Creek.

Enjoy a bowl of Kellogg's

MARSHALL FIELD & COMPANY BASEMENT

Dresses

THAT WOMEN OF CHARM AND GOOD TASTE CHOOSE

Fabrics that appeal to the most discriminating—styles that are carefully copied from outstanding originals—Fall colors . . . all these you'll find in our new Fall collection.

$17.50

Basement, North, Wabash

". . . two and one-half pages in the Monday Tribune . . . one of the best day's business we have enjoyed this year . . ."

LEON MANDEL, general manager
MANDEL BROTHERS.

Mandel Brothers
Chicago

EXECUTIVE OFFICES

September Eighth
1932

Mr. W. E. Donahue,
Chicago Daily Tribune,
Chicago, Illinois.

Dear Mr. Donahue:

During this present period any signs of improvement are indeed welcome. Therefore, I thought you would be quite interested in knowing that on Tuesday, September 6th, we experienced one of the best day's business which we have enjoyed this year.

Due to a decided effort on our part to promote business by advertising several outstanding selling events in the Chicago Tribune, we experienced a sales increase over the corresponding day last year of over 50%. Our two and one-half pages in the Monday morning Tribune undoubtedly had a great deal to do with this unusually successful sales achievement, and we are quite hopeful that such results are indicative of an improvement which we may expect in the future.

Very truly yours,
Leon Mandel

LM'MB

LEON MANDEL
General Manager
MANDEL BROTHERS

ON Labor Day, Mandel Brothers department store ran two and one-half pages of advertising in the Chicago Tribune featuring several events launching the Fall season.

"On Tuesday, September 6th," wrote Leon Mandel, general manager of Mandel Brothers, "we experienced one of the best day's business which we have enjoyed this year.

"Due to a decided effort on our part to promote business by advertising several outstanding selling events in the Chicago Tribune, we experienced a sales increase over the corresponding day last year of over 50%."

Merchants and manufacturers! Here is up-to-the minute evidence of what determined selling effort can do RIGHT NOW in the great Chicago market.

Place your advertising now in the medium Chicago responds to in profit-making volume—the medium that reaches 200,000 more families in Chicago and suburbs than any other Chicago daily newspaper—the Tribune!

Chicago Tribune
THE WORLD'S GREATEST NEWSPAPER

Chicago Daily Tribune
THE WORLD'S GREATEST NEWSPAPER
SATURDAY, SEPTEMBER 10, 1932.

Mrs. Bevans Is an Authority on the Care of Children

Are Movies Interesting? Mae Tinee Tells You Why

Enjoy First Hunt of Season

[TRIBUNE Photo.]

Mrs. Howard Linn, just back from a western trip, and Col. George Voevodsky, were among those out for the Onwentsia Hunt's first hunt of the season. The hunt lacked the picturesque quality of the later hunts when the men will be attired in their pink coats and the women in black habits, and it was too warm to be really good hunting weather, but the hunters enjoyed the chase just the same.

All Hollywood Turns Out for "Rain" Opening

Joan Crawford, Huston Are Featured.

BY GEORGE SHAFFER.
[Chicago Tribune Press Service.]

HOLLYWOOD, Cal., Sept. 9.—Everything but real rain water greeted the outpouring of film beauty and chivalry which put on the customary $5,000,000 worth of glad rags to saunter through the lobby and past the microphones at the coast opening of Walter Huston and Joan Crawford's picture "Rain." This time there were two or three broadcasters officiating at the mikes instead of one, showing that the depression hasn't hit this unique end of the film business. Eddie Cantor was master of ceremonies when the cast was introduced, some time after midnight.

Harold Lloyd is leaving in two weeks for Tokio to meet his pal, Douglas Fairbanks, and Mrs. Lloyd [Mildred Davis] will leave later for Europe to meet Harold [on his way westward]. After which Mary Pickford will go somewhere to meet Mrs. Lloyd and all the rest of them, but it isn't certain yet whether Mary will buy her ticket to San Francisco, Singapore, New York, or Paris. Keeping track of the film folks who are wealthy enough to enjoy the wanderlust is just like marking a crossword puzzle.

Friends are very solicitous about the condition of Mrs. George Cohan, who gets into Chicago tomorrow in a special suite on the Santa Fé Chief, attended by a physician and a nurse.

Ilka Chase is the latest addition to the Hollywood exotic corps, returning here to take the same part in the screen version of Radio-RKO's "Animal Kingdom" that she played on the New York stage.

Need for his services in consultation on some of the construction work in Radio City, New York, caused Roxy Rothafel to cancel his reservations for a leisurely trip around the Panama canal, starting next week, and duck for New York by train.

"Just a Woman," screen version of one of Gene Walters' plays, is the next starring vehicle for Irene Dunne. Three scenarists, Wanda Tuchock, Owen Francis and Bernard Shubert, are putting it in camera shape and J. W. Ruben will direct.

Martha Sleeper's work with Novarro in Metro's "Huddle" was so enjoyed on that lot that the studio has put her under contract and cast her as the Russian officer's wife in what are nonchalantly described as "the orgy scenes" in "Rasputin."

A tailor shop here is giving Lew Cody one suit more than Lew ordered, filing a legal action based on assertions that Lew did not pay for $934 worth of male finery. The shop asks judgment for $434 asserted overdue.

According to Jimmy Cagney, his contract with Warner Brothers expires Sept. 15, and he will thereafter be free to appear in films for other producers, or perhaps for himself. According to Warners: "O, yeah? Let Jimmy try it." It's at least interesting that Jimmy has bought rights to a story by Kubec Glasnon, which bears the desperate title "Poison."

The expensive lawsuit between Tom Mix and his ex-wife, the present Señora de Olazabal, boiled down to Mix's insistence that the couple's only child, 10 year old Thomasina, should not be compelled to attend a school in San Francisco which she did not like. Mix insisted on a public day school and caused letters to be read in court in which the child protested about attending a sectarian school. The suit ended when Mix and his ex-wife reached an agreement that their daughter be allowed to attend a day school, would have home surroundings and a mother's care by returning to the De Olazabal apartment every night.

With Hat to Match

This black beaded evening gown has a matching hat. The velvet bow is in emerald green.

Film Time Table

Feature pictures are scheduled as follows at first run houses today:

CINEMA—P. M.: 12:30, 2:27, 4:24, 6:21, 8:18, 10:15.
CHICAGO—A. M.: 11. P. M.: 1:30, 4, 6:30, 9:10, 11:40.
McVICKER'S—A. M.: 9:15, 11:10. P. M.: 1:05, 3, 4:55, 6:55, 8:50, 10:45.
ORIENTAL—A. M.: 11:20. P. M.: 1:45, 4:10, 6:40, 9:05, 11:35.
ORPHEUM—A. M.: 9:07, 11:49. P. M.: 2:31, 5:13, 7:55, 10:37.
PALACE—A. M.: 11:24. P. M.: 2:20, 5:16, 8:13, 10:59 [approximately].
ROOSEVELT—A. M.: 9:35, 11:25. P. M.: 1:15, 3:05, 4:55, 6:45, 8:35, 10:25.
STATE-LAKE—A. M.: 11. P. M.: 2:01, 5:02, 8:03, 11:04.
UNITED ARTISTS—A. M.: 9:05, 10:55. P. M.: 12:50, 2:40, 4:35, 6:30, 8:20, 10:15, 11:40.

Regina Winter Club.

The Regina Winter Memorial club will hold a card party next Tuesday afternoon at the Southmoor hotel.

Lake Forest Garden Club Enjoys Play

Mrs. Chase Is Author of One-Act Comedy.

BY JUDITH CASS.

THE Lake Forest Garden club, which holds serious discussions on advanced horticultural topics at most of its meetings, occasionally indulges in a little high jinks such as it did yesterday afternoon at a meeting at the residence of Mrs. Augustus A. Carpenter in Lake Forest. The feature of the afternoon was the presentation of a play by Mrs. Samuel T. Chase, the witty lady whose writings have helped many causes and enlivened many occasions.

The one act offering, "Much Ado About Nothing [with apologies to Mr. Shakespeare]" was given with as much mock solemnity as its cast of amateur actors could summon and the large audience responded in the same gay spirit. The plot of the frivolous little piece concerned "Mrs. Badlee Bent," a Lake Forest matron, who, inspired by the notion of giving her husband a bird bath for a birthday present, ended up by ordering a swimming pool for Mr. Bent. The lines were crammed with humorous references to persons and places familiar to the audience, which laughed loudest and longest when the heroine told the architect that "Husbands are never artistic, except in Winnetka."

Some Winnetka husbands, you'll remember, sent entries to that suburb's flower show this summer, a privilage which had hitherto been limited to the women.

Play Is Staged on Terrace.

The guests yesterday were ushered through the garden to the east side of the Carpenter house, where Mrs. Carpenter's granddaughter, little Ann Carpenter, gave them programs. The actors performed on a little stone terrace and on the steps leading down into the garden.

The cast of characters, listed neatly on the program under the title and the name of the playwright was as follows: Mrs. Badlee Bent played by Mrs. Ernest Kilroe; Swenson, the gardener, Albert B. Pattou; Mr. Bradley Bent, Samuel S. Otis; Annie, the maid, Mrs. George Corson Ellis; Anselmo Scarlotti, Lawrence Williams; Signor Spaghetti Bygolly, a landscape architect, Stuart Bailey. The scene was described as "obvious." Harold Ambler was given credit for prompting.

Among those present were Mrs. Chase's sister, Mrs. Kellogg Fairbank, Mrs. John V. Farwell, Mrs. William Prescott Hunt, Mrs. Arthur T. Aldis, Mrs. Graham Aldis, Ernest Kilroe, Mrs. William G. Hibbard, Mrs. John Andrews King, Mrs. William H. Mitchell, Mrs. E. Harris Brewer, Mrs. Victor C. Sanborn, Mrs. Walter R. Kirk, Mrs. Lawrence Williams, Mrs. Hugh J. McBirney, Mrs. C. Morse Ely, Mrs. Farwell Winston, Miss Marie Rozet, Mrs. Leverett Thompson, and her daughter, Mrs. Paul B. Magnuson, Miss Gwethalyn Jones, Mrs. Russell Lord, Mrs. T. Philip Swift, Mrs. Howard Van Doren Shaw, Mrs. Clyde M. Carr, Mrs. Joseph M. Patterson, Mrs. John C. Pitcher, Mrs. William Burrows Jr., Mrs. Phelps Kelley, Mrs. Charles T. Atkinson, Mrs. Thomas C. Dennehy Jr., Mrs. John A. Chapman, Mrs. Richard Bentley, Mrs. Paul S. Moyer, Mrs. William E. Casselberry, and Mrs. Charles W. Dempster. Mrs. Joseph M. Cudahy, president of the Garden club, presided.

Society Will Be Busy Today.

Today is the first of those early fall Saturdays with crowded calendars of debuts and weddings to keep society rushing about the north shore in an effort to make an appearance at functions being held simultaneously.

This afternoon three debutantes will make their formal bows in Winnetka, and two fashionable weddings will be solemnized at the same hour in Kenilworth and Evanston.

This evening the debutante set will attend the dinner dance that Mr. and Mrs. Gordon P. Kelley are to give for Miss Marie Swift, Miss Elizabeth Baum, Miss Mary Senior, and Miss Lydia Swift, all of whom are to make their debuts later in the season.

This afternoon's debutantes are Miss Frances Bell, Miss Lucy Fairbank, and Miss Betty Gillies. Miss Bell and Miss Fairbank, who are cousins, will be presented at a joint tea and reception to be given by their parents, Mr. and Mrs. Laird Bell and Mrs. Dexter Fairbank, in the gardens of the Bell residence.

The buds' assistants will include their cousin, Jane Boyce, Myra Benoist, Jean Schweppe, Mary Senior, Nancy Traylor, Lucy Trumbull, Honore White, Lydia Swift, Eleanor Cheney, Patty Jenkins, Mary Reed, Elizabeth Baum, Marie Swift, Marjorie Goodman, and Virginia Chapman. Miss Boyce, who is the daughter of Mr. and Mrs. Livingston Fairbank of Paris, returned yesterday from a visit with her paternal grandmother in Ottawa, Ill., and is to be a house guest of the Bells for about a month.

Reception for Betty Gillies.

Miss Betty Gillies' debut will be a simple affair—an outdoor reception and tea at the residence of her parents, Mr. and Mrs. James P. Gillies of Winnetka. The debutante will be assisted by a group of her former classmates at the North Shore Country Day school, including Susan Badgerow, Honore White, Lucy Trumbull, Myra Benoist, Betty Edwards, Eleanor Cheney, Patty Jenkins, Jean Ward, and Frances Wells.

Miss Gillies has been attending school in the south since her childhood days at the Country Day school and will go to Hollins college, near Roanoke, Va., this fall.

The marriage of Miss Dorothy Darling, daughter of Mr. and Mrs. Ira C. Darling of Kenilworth, to Lieut. George V. Holloman will be solemnized at 4:30 o'clock at the Church of

Small Extras Are Important in Fall Outfit

Gadgets Are Accents for Autumn Dress.

BY RHEA SEEGER.

ODDS and ends, gadgets, and interesting little what-nots that are really the most important accents for a wardrobe, sound deceptively casual as listed under these various worn phrases, but the knowing clothes hound shops for them with all the enthusiasm she uses on a coat or frock or hat.

They do make any costume well worth the effort . . . a dull, flat looking frock can be transformed into a distinctive creation with the timely aid of the so-called accessories. And a wardrobe becomes the talk of the town when the many trifles and small extras have been selected by a shopping expert, wise in the ways of always peering about for new things.

We are going to be fashionably pinned together this fall . . . we will use scarf pins by the score; attractive sports affairs are already on display, the long, slim gold horseshoe nail pins that are from three to four inches long. These can be yours in either silver or gold or bronze metal for a trifling investment.

Good, old-fashioned brooches that are really substantial examples of what a brooch can be are here in time for the quaint and modest necklines of the newest velvet gowns.

You will probably grow very sentimental over the big square and oblong brooches made of hand painted miniatures of lovely languid ladies who graced the lockets and brooches worn by the belles of your great-grandmother's age.

These pastel tinted miniatures have been set in golden frames copied from the old time original mountings. Some fascinating oval and cut-corner effects are especially good for the full puffed sleeved velvet dresses that are being sponsored this fall.

You can also match your locket style brooch with very excellent reproductions of bracelets of the same lavender decade . . . tuscan gold chains, seven or eight to a bracelet, held with a miniature or with a bar of gold. One musical effect uses a filigree ball at the end of each of the eight chains that go around the wrist.

Other pins and brooches are more modern . . . they are made of crystal and gold in stark modernistic motifs . . . in circles of brilliants set in sterling . . . long, twisted motifs of copper metal clasped like a regular safety pin and extraordinarily good looking things of grayed silver.

If you are replenishing a lingerie wardrobe, or collecting some reasonably priced stuff for either a college wardrobe or the daily grind, look for the new lingerie in two colors that can be monogrammed or be decorated with your name.

Tea rose pink silk crêpe is used for the nightgowns, the demure round necked one piece pajamas, and the tailored French panties. The edges are bound with pale blue and the name or initials will be matched in the same shade of blue and be ready for you in a few days.

The cost of the lingerie is most satisfyingly moderate and the additional expense of the embroidery reasonable.

Lecture Tours.

"Prehistoric Exhibits" is the subject of the guide-lecture tour to be given at 3 o'clock Monday afternoon at the Field Museum of Natural History. On Wednesday at the same hour the subject will be "Plant Life," and on Friday, "Ores and Mines."

Sling Scarf of Ermine Seen on Coat for Autumn

BY BETTINA BEDWELL.

PARIS.—[Special.]—The sling scarf, made of any one of the smart furs, continues to be a leading feature of the French fall coat. Many women are wearing Revillon's silver and blue fox sling scarfs with their furless coats or tailored suits. These scarfs look like the sling one wears to hold a broken arm, except they are not tied on. Usually they are sewed together and slipped on over the head.

The sling scarf that is tied on is the newest version of all. You can see how it goes by looking at the Martial et Armand coat in our sketch today. The scarf is made of between-seasons ermine, that has both the white and beige of summer and winter ermine. It is a wide band of this fur, that is slung around the neck, passed under the cloth belt of the coat and tied in a big bow on the left shoulder.

The sleeves of the coat are trimmed with ermine, worked into diamond shaped pieces that are sewed down the center to the outside of the sleeves.

The material of which the coat is made is dark blue wool duvetyne, and the silhouette is straight, with tucks placed above and below the waistline in front to mold the line here.

Permit Nudes in Outdoor Art Exhibit in Evanston

An outdoor art show featuring the work of a hundred Evanston and Chicago artists was opened last night in Grey's park at Main street and Ridge avenue, Evanston. The exhibition is sponsored by the Evanston Little Art league. Among the paintings were a few nudes. Sponsors of the show said that they were artistic nudes and that none of them would offend Evanstonian ideas of propriety.

Mount Sinai Club.

The Mount Sinai Hospital Service club will open its season at a meeting and card party next Tuesday afternoon at the Edgewater Beach hotel.

Pastor Urges Luther League to Use Rosary

Suggests Ribbon Band for Protestant Prayer.

BY THE REV. JOHN EVANS.

The use of a Protestant rosary was illustrated last night before 300 young Lutherans at St. Paul's English Lutheran church, Evanston. The Rev. Dr. John F. Fedders of Milwaukee advocated the adoption of that devotional article as he spoke before the opening session of the annual convention of the Illinois synod Luther league.

Dr. Fedders related the long history of prayer beads and proposed the use of a continuous ribbon band composed of segments of various colors.

Each color, Dr. Fedders explained, represents a petition of the Lord's prayer. For instance, the silver segments, he said, are a reminder that debts are paid in metal of that name when the petition "forgive us our debts" is uttered. The scarlet section of the band reminds the devout of the evil from which he asks deliverance. The sepia section recalls the brown earth on which one of the first petitions of the prayer seeks God's will.

Dr. Fedders' subject was Christian's armor. This, he said, is wrought out in a highly developed prayer life. He urged the young people who represent the 3,000 members of the Luther league to develop a prayerful dynamic spirit as the only answer to the prevailing spirit of materialism.

Today's sessions will take up the annual business of the league while tonight the annual banquet of the league will be held at the North Shore hotel. Tonight's speake. will be the Rev. Dr. C. S. Bauslin of St. Louis. The convention will close tomorrow with special convention services at St. Paul's church.

Members of Lutheran congregations will go to Addison, Ill., tomorrow for the annual orphan festival of the Evangelical Lutheran Orphan home.

'Taxi Dancing' on Program of I. W. A. C. Fete Today

"Taxi dancing, an old fashioned bar, a court of injustice and a grand sweepstakes" will feature the final day of the autumn festival of the Illinois Women's Atheltic club today. Internationalism will be discussed at a luncheon to which wives of men in consular service here have been invited. Dr. Herman N. Bundesen will award prizes to babies in the afternoon. A personality queen is to be selected in the evening.

Swedish Groups of City to Give Pageant Tomorrow

The Swedish National Society of Chicago, assisted by other Swedish organizations, will present a historical pageant tomorrow in Cubs park in commemoration of the bicentennial of George Washington and the tricentennial of King Gustavus Adolphus of Sweden. Several hundred members of the participating societies will take part. The pageant will consist of fourteen episodes, beginning with the voyage of Leif Erikson to America.

Workers Get Supplies for "Have a Heart" Day

Workers who will sell tags next Monday on "Have a Heart" tag day, gathered at the First National Bank building yesterday to receive supplies. The supplies were distributed by L. Ellen Babcock, president of the Chicago Federated Charities. The receipts of the tag day will be turned over to forty-three institutions caring for dependent children and aged people.

Booklet Gives Prayers Child Can Memorize

BY GLADYS HUNTINGTON BEVANS.

We have been having as an honored guest in our house lately an old nurse of our family. She never eats without saying grace so, although it is not our usual custom, when she is with us we always ask her to say a blessing.

In many families where there are children it is the custom to have the youngest child say grace. At one time I had many requests from mothers for a beautifully worded grace that was simple enough for a small boy or girl to remember.

So I gathered from far and near, and from readers of this column a large collection of graces. From these I chose the ones I liked best, for children who were only just able to talk, on upwards, and had them made into a booklet.

About the same time I wrote an article against any prayer which held the thought of fear or death, like "Now I lay me." The result of that article was a contribution from readers of a great many prayers for children of all ages. Some of these were simple and "folksy"—some were really beautiful. Of these I selected the ones I thought most choice, from two line ones for the baby up through longer and more thoughtful ones for the older children. These were put into the same collection which held the graces.

If you do not like the old stereotyped prayers and graces for children you will, I think, find something in this booklet that will be to the children's liking and easy for them to learn. In writing please be sure to enclose a self-addressed stamped envelop, especially now when postage is high!

[Copyright: 1932: By The Chicago Tribune.]

SOMETHING OUGHT TO BE DONE ABOUT THIS—

'Crooner' Wins Applause from Film Reporter

Satiric Story of Band Leader Who Can Sing.

"CROONER."

Produced by First National.
Directed by Lloyd Bacon.
Presented at the Orpheum theater.

THE CAST.

Teddy	David Manners
Judy	Ann Dvorak
Peter	Ken Murray
Hat Check Girl	Sheila Terry
Pat	William Janney
Henry	Eddie Nugent
Meyers	J. Carroll Naish
His Secretary	Betty Gillette
The Drunk	Guy Kibbe
Theater Manager	William Halligan
Mack	Teddy Joyce
Boy	Sumner Getchel
Tom	Clarence Norstrum
Ralph	Allen Vincent
Head Waiter	William Ricciardi
Constance	Claire Dodd

By Mae Tinée.

Good Morning!

"Crooner" is satiric, amusing, deftly handled. You'll like it.

It is the shrewd and unmalicious character study of a nice young band leader, who discovers by the oddest chance that he has a singing voice with "it." Overnight he becomes famous, and over not so many nights intolerably vainglorious.

"Talk about conceit as much as you like, it is to human character what salt is to the ocean; it keeps it sweet and renders it endurable," said Mr. Oliver Wendell Holmes, adding a bit later that being "pickled in the brine" was something else again.

Well, so it is with young Teddy, the collegiate baton waver. At the story's start he can do with a little assurance. As it progresses he acquires a heap more than's good for him. See film for some more interesting developments.

The picture has a nice blend of romance and suspense. It is beautifully acted. D. S. M. should go to David Manners for his facile characterization of the "crooner," Ken Murray as the high pressure press agent who puts the lad across and lives to regret it, Ann Dvorak as the lovely, loyal heroine, J. Carroll Naish as a night club manager, and Claire Dodd, who does an exceptionally clever bit as a scornful young society woman who seeks thrill and finds boredom in a voice that has set a world of women by its ears.

Direction is very good indeed, and dialogue is pat and well delivered.

All of which explains why I say to you that "Crooner" is a little honey of a programmer.

See you tomorrow!

"IT'S YOUR FATHER SPEAKING!"

WHY was Caroline Bundy, usually so level-headed, taken in by the fake seances? . . . Did this folly finally take her to the lonely country road where she met her death? BEGINNING — an exciting, swift-moving mystery story—

THE MURDER OF CAROLINE BUNDY
by Alice Campbell
IN THIS COLUMN ON MONDAY!

Read it in the Tribune every day

The Death Watch

By Edgar Wallace

SYNOPSIS.

Peter Dunn of Scotland Yard is in pursuit of a band of thieves who some years before had robbed the Canadian Bank of Commerce in London. The robbers went to jail for the theft, but the loot was never recovered. Peter's buddy, Inspector Sam Allerway, was dismissed in disgrace, accused of taking a bribe from the head thief, and killed himself. Peter, the only baronet in the service, kept right on working after he came into his title and fortune. It was his form of fun and he wanted to vindicate Allerway. The year after the robbers were released Peter, on a vacation, cruising on the Thames, recognizes a servant in a supposedly haunted house as one of the robbers. He stays to investigate. The house is owned by Mr. Hannay and is one of two identical villas lying side by side. Hannay's has been improved, while the other is deserted and decayed. Neither Hannay nor his daughter, Pat, believe the ghost stories, but the servants leave one by one. Pat has an unpleasant encounter with a huge, ugly new gardener and orders him dismissed. Mr. Herzoff, a scientist living in the neighborhood, is a guest of Hannay's. Peter meets Pat Hannay several times in the course of his investigation and falls immediately in love with her. Peter learns that the stolen money is hidden in the basement of Hannay's house. The robbers are Herzoff, Hannay's butler, and the gardener, posing under assumed names. They have dug an underground tunnel connecting the two villas. Peter sends to Scotland Yard for help, but his plans for capturing the criminals miscarry and he, Mr. Hannay, and Pat are held captives by the gang.

INSTALLMENT XVIII.
CRIMINALS CAPTURED.

Pat looked around the room in frantic despair. . . . Her eyes fell upon the book. "Advice to a Young Lady of Fashion." It was a straw, and she clutched at it. She pulled the book out from the shelf. It was unusually heavy, and when she opened it she saw the reason. Embedded in the very center of the pages which had been cut out to receive it, was a small automatic pistol. With trembling hands she took it out, and dropped the book on the floor as the door ripped open.

The big gardener was standing there, his face inflamed, his pale eyes like two balls of white fire.

"If you come near me I'll shoot!"

"Shoot, eh?"

He took one step into the room. The crash of the explosion deafened her. With horror she saw the man crumple up and go down with a crash to the floor, and she ran past him, still gripping the gun in her hand. The wonder was that in her excitement her convulsive clutch did not explode another shot.

She turned on the lights of the drawing room as she went in. Her father was sitting, trussed up in a chair. She tried to untie his bonds but could not. Then, on the floor, near the garden door, she saw the clumsy looking pistol. She turned the key of the lock and ran outside. Aiming the pistol high in the air, she fired. It was an odd experience.

She was in the house again before the Verey light illuminated the countryside.

Where had they taken Peter? The library was empty. She passed into the kitchen and heard sounds. The cellar door was open and she looked in. Then she heard the voices more clearly. It was Peter who was speaking.

"If you hurt that girl you'd better kill me."

"You'll be killed all right," said Herzoff. "Snap into it, Joe, we've got to be away from here by daylight. Joyce, you take the girl's car and clear—don't wait for us."

Pat walked on to the landing and took one step down.

"You'll ask me first, won't you?"

At the sound of her voice they looked up.

"Don't move or I'll shoot. Untie Mr. Dunn."

The quick witted Joyce came sidling toward her.

"You wouldn't shoot a woman, would you, Miss Hannay?" she whined.

"If I had to shoot any woman I should shoot you," said Pat, and she so obviously meant it that the girl stepped back in a fright. "Untie Mr. Dunn."

She waited till Peter was on his feet, and her attention was so concentrated upon him that she did not see Herzoff's hand moving up to the wall. If she had, she might not have realized that it was going towards the electric switch.

"Let's talk this over, Miss Hannay." The mysterious professor drawled his words. "Give us half an hour to get away and nobody will be hurt. This stuff"—he pointed to an open door which evidently led to an inner cellar—"is ours. We've done twelve years for it, and we're entitled to have it."

And then the light went out. She heard a shot, and another, and the sound of a woman's shriek.

She flew up the stairs into the dark kitchen, and stumbled through into the open air. Somebody was at her heels. It was the butler. He grabbed at her, and caught her by the sleeve. She tore her way out of his grasp and ran.

Somewhere near at hand police whistles were blowing. She had a dim consciousness of seeing men running across the lawn towards her.

"Where's Inspector Dunn?"

There was no mistaking the authoritative tone. She gasped her news.

Her pursuer had disappeared. They found him, when the lights came on, in the kitchen, a philosophical criminal awaiting the inevitable arrest.

As she came into the kitchen Peter staggered out of the cellar entrance.

"Have they got Smitt?" he asked.

She shook her head.

"I haven't seen him. You mean Professor Herzoff?"

Peter turned to an officer who had come in.

"Call an ambulance. He shot his daughter. If he didn't come up here he's down there still."

He looked at the butler.

"Is there another way out of here?"

"I'd say there is—through the tunnel, I guess," said Higgins sulkily.

"The tunnel?"

Peter remembered the man's boast.

"Yes, but it's pretty dangerous to use. The ground was too soft; it kept running down on us."

Peter turned quickly back to the cellar, reached the bottom of the stone steps and passed through the door which separated the inner cellar. Then he saw for the first time the low entrance of the tunnel. Somebody was there.

"Come out, Smitt."

The answer was a shot that sent the earth scattering. It had another effect. Great lumps of soft earth began to pour through. Peter had just time to scramble back to the cellar when there was a rumble and a roar, and great clouds of dust shot out of the narrow entrance. He threw in the rays of his lamp, but could see nothing.

"That's the weakest part of the tunnel." It was Higgins' quavering voice. "I told Lee we mustn't use it. . . ."

Suddenly he stopped, and a look of terror came to his face.

"Listen!" he whispered, and, listening, they heard the click-click-click of the death watch. "That's for Lee."

[Copyright: 1932: By Ethel Violet Wallace.]

[Concluded Monday.]

After the Manicure the Hands Should Be Given a Treatment

BY ANTOINETTE DONNELLY.

An advance in the manicure departments of our most up to date salons is the introduction of the "hand finishing treatment." Your hands are not considered properly turned out unless the whole hand looks better. There is usually an extra charge for this hand finishing, but it is a good little luxury to indulge in, if you can afford it.

The hand treatment is a special, individualized one, so I'm informed, and suits the condition of the patron's hands. This I think an especially commendable advance, because it will make women more conscious of hand beauty. They're pretty conscious of nail beauty as it is. They just need this salon propaganda to keep them aware of the need of hand cream for skin preservation thereon.

Hands with a dry skin are thoroughly massaged with a hand jelly. For normal and moist hands there are hand massage creams. And an astringent for the latter type of hand.

You know, there are seasonal conditions to hands that the salons encounter. There is the over-tanned summer hand, for instance, that may have to have a whitener applied before the manicure is considered complete. Hands may be burned from the scorching sun—and these require a healing, cooling lotion. And hands that have been wielding a tennis racquet, or a garden hoe, or a golf stick and are left callous are treated to a process of softening.

Nails in the summer time have a variety of stains that have to be custed. Berries and vegetable stains must be bleached. Peroxide and soap mixture is commonly used, with an orangewood stick to get right down to the heart of the stain. Powdered pumice is on hand for more stubborn stains.

Cigaret stains have no season. A nicotine remover is put into service. It is used on any stubborn brown stain.

In summer there is more need for cuticle oil. Nails become more brittle, and the cuticle drier around the nail edge.

GASOLINE ALLEY—HOME TO ROOST

MOTION PICTURES DOWNTOWN

A Better SHOW at RKO Theaters

PALACE — 40c to 1, 50c to 6 — STATE-LAKE — 25c 10:30 to 1, 35c to 5

RKO GREATER SHOW SEASON

TODAY—RIPROARING FUN! With the "Crazy Quilt" Star in Premier Vaudeville!
TED HEALY & HIS RACKETEERS IN PERSON
with Howard, Fine & Howard, Stevens Bros., Others
"THE INGENUES" 18—Beautiful Girls—18
LANDT TRIO & WHITE
Ann Pritchard & Co.
SCREEN SENSATION! Youth Discovers Love! Its Thrills—and Dangers!
"Age of Consent" with DOROTHY WILSON, Richard Cromwell, Eric Linden, Arline Judge. RKO-Radio Picture

7 ACTS RKO VAUDEVILLE 7
Triple Headline Show!
1. BABY ROSE-MARIE Radio's Singing Darling
2. KENNETH HARLAN AND AL ST. JOHN Screen Stars—In Person!
3. PADDY CLIFF & HIS ORCHESTRA Real Southern Syncopation
4. JOE KELSO & Company 5. COLE BROS. Steps, Smiles
6. PERRY TWINS AND ESLYN TARIS
7. LARGE-MORGNER
SCREEN MYSTERY! Famous Mystery Novel Now a Screen Thriller!
"NIGHT CLUB LADY" Columbia Picture with ADOLPHE MENJOU As "Thatcher Colt", "Skeets" Gallagher, Mayo Methot

EXTRA—BOTH THEATERS! SEMI-FINALS RADIO QUEST At Every Performance. Come Help the Chicago Daily News, NBC and RKO Find Chicago's Most Talented Amateurs!

CHICAGO — Randolph-State-Lake — Publix-Balaban & Katz Wonder Theatres — ORIENTAL — Randolph near State

REDUCED PRICES—40c—10:45 a.m. to 1; 65c to 6 p.m. Evening 75c—Plus U. S. Tax
The Great Star in His Greatest Heart-Story!
George ARLISS in "a Successful Calamity" with MARY ASTOR, EVALYN KNAPP
Stage Show of Size and Beauty
8 Year Old Musical Genius JACKIE HELD Directing the Chicago Theater Orchestra
EVERETT MARSHALL Held over for a second Week! JIMMY SAVO Broadway Comic, 4 GOLDEN BLONDES, NOREE

REDUCED PRICES, 40c—10:40 a. m. to 1, 65c to 6 p. m. Evening 75c, plus U. S. tax
His Newest, Hottest Show!
Duke ELLINGTON and his famous orchestra with Ivy ANDERSON, Worthy & Thompson
You've never seen a radio show until you've seen this one. GUS EDWARDS' "RADIO STARS" with EDDIE BRUCE, laff of the air and a score of clever young stars
—On the Screen— Strangest Story Ever Screened! "DOCTOR X" First National's Thriller with FAY WRAY, LEE TRACY, LIONEL ATWILL

Friday—CHICAGO Theatre—Mme. SCHUMANN-HEINK In Person

McVICKERS Madison near State
4th ...and FINAL WEEK
Your Last Chance to Laugh with 4 MARX BROTHERS in "Horse Feathers"
Never . . NEVER before has Chicago shook with joy! Thousands are laughing . . thousands more are seeing Paramount's comedy riot again!
REDUCED PRICES: 40c 9 A. M. to 1 P. M.; 65c to 5; 75c to Closing. All Prices Include U. S. Government Tax.

UNITED ARTISTS Randolph at Dearborn
REDUCED PRICES 40c, 9 a. m. to 1 p. m.; 65c to 5; 75c to closing. All prices include U. S. tax.
CHICAGO IS ALIVE WITH ROMANCE . . ablaze with a new glorious adventure!
DOUGLAS FAIRBANKS in "MR. ROBINSON CRUSOE"
READ THESE RAVES
"A Sheer Delight from start to finish!"—Carol Frink, Examiner.
"Doug a glorious cut-up in 'Mr. Robinson Crusoe.'" —Rob Reel, American
"His fun is infectious . . . a vacation with none of the expense . . . there's nobody to take his place!" —Clark Rodenbach, News
"Grand entertainment . . . will keep you amused from start to finish!"—Doris Arden, Times

SOUTH

AVALON 79th at Stony. 10c-30c Until 6
GAY, GIDDY ROMANTIC ESCAPADE . . . of a dashing boudoir bandit . . . and a beautiful, adventurous wife!
KAY FRANCIS, WM. POWELL Together in "JEWEL ROBBERY" Warner Bros. Frisky Frothy Society Romance
and The Mighty Epic of a Nation Gone Mad! WALTER HUSTON —IN— "AMERICAN MADNESS"

WARNER THEATERS CAPITOL 79th at Halsted
They're Turning the Bighouse Into a Bughouse! WHEELER WOOLSEY, Edna May Oliver, ROSCO ATES "HOLD 'EM JAIL!" Funniest Football Frolic Ever Filmed!
—AND— The World's Bravest Woman Fighting Her Way Thru a Roaring Empire of Death "CONGORILLA" Screen's Most Thrilling Adventure

STRATFORD 63d-Halsted. Balcony Evening 35c. 25c Till 6, 35c After 6 Includ. Tax
JANET GAYNOR, CHARLES FARRELL "THE FIRST YEAR" AND The Life and Loves of a Radio Idol! "CROONER" David Manners—Ann Dvorak

HIGHLAND 79th-Ashland, JEFFERY 71st-Jeffery — George Bancroft—Wynne Gibson "LADY AND GENT" —And— George O'Brien—"Mystery Ranch"
GROVE 76-Cottage — George Bancroft "LADY AND GENT" and Conrad Nagel, "Man Called Back"
W. ENGLEW'D 63d-Ashland — George Bancroft "LADY AND GENT" and Ben Lyon, "By Whose Hand?"
SHORE 75th-Kingston. Joan Blondell, "MAKE ME A STAR" and "Phantom Express"

PICCADILLY 51st & Blackstone. 30c, 1:30 to 6:30. Tender Situations and Merry Complications in the First Year of Married Life! JANET GAYNOR, CHARLES FARRELL "THE FIRST YEAR" —and— "GUILTY AS HELL" Edmund Lowe, Victor McLaglen, Richard Arlen, Adrienne Ames. Burns & Allen—"PATENTS PENDING"

METROPOLITAN 4644 So. Parkway. ADULTS 25c. 30—People Stage Show—30, "Do Your Stuff." Ben Lyon, Barbara Weeks, "By Whose Hand." Midnight Preview "Bring 'Em Back Alive." "Brown of Culver"
JACKSON PARK MAT. 15c, Eve. 25c. John Mack Brown—"Vanishing Frontier" Wallace Beery—"Chinatown Nights"
COLONY 59TH & KEDZIE Bargain Matinee. JOAN BLONDELL—"MAKE ME A STAR" CONRAD NAGEL—"MAN CALLED BACK"
RAMOVA 35TH & HALSTED DOUBLE FEATURE. GEORGE O'BRIEN—"MYSTERY RANCH" BENITA HUME—"AVENGING SEAS"
LEXINGTON 1162 E. 63d, 15c-1:30-6:30. Bill Cody—"Texas Pioneers" Jean Hersholt—"HEARTS OF HUMANITY"
HAMILTON 71st & Paxton. Jean Bennett, "Week-Ends Only" Richard Talmadge—"SPEED MADNESS"
MILDA 3140 S. HALSTED. JACK HOXIE—"GOLD" BEN LYON—"BY WHOSE HAND"
SHAKESPEARE 940 E. 43D, 20c, 1:30-6:30. "PHANTOM EXPRESS" & Laurel & Hardy
MARQUETTE 63D-KEDZIE "No Greater Love" Wallace Beery, Jackie Cooper, "The Champ"
COSMO 79TH-HALSTED—10c & 25c. Jean Hersholt, "Hearts of Humanity" Richard Talmadge—"SPEED MADNESS"
FROLIC 55th & Ellis—Mat. Today, 25c to 7. Jean Hersholt, "Hearts of Humanity" John Mack Brown—"Vanishing Frontier"

ROOSEVELT State nr. Washington. 25c 9 to 1—35c 1 to 6 Children Always 10c. JOAN BLONDELL, ERIC LINDEN "BIG CITY BLUES" Also "HOLLYWOOD ON PARADE"-Comedy-News. Smoking on Mezzanine
CASTLE State at Madison. EXCLUSIVE SHOWING "BRING 'EM BACK ALIVE"
ORPHEUM State Street at Monroe. 35c—5:45 Until 6. (First Loop Showing) The Life and Loves of a Radio Idol! "CROONER" David Manners—Ann Dvorak —and— Edmund Lowe—"GUILTY AS HELL"
'Historically interesting . . heart interest.' Chi. Trib. RICHTHOFEN 'Red Ace of Germany'—All Sound Production. CINEMA Chicago at Michigan 25c. 12 to 1:30 P. M.

NORTH

KEYSTONE 3912 Sheridan. 15c, 1:30 to 6:00. Warren William, "Dark Horse" Jean Harlow, "Red Headed Woman"
VOGUE 3810 Broadway, 25c, 1:30-6:00. Ben Lyon, "By Whose Hand" George Bancroft—"Lady and Gent" Midnite Feature—"Rebecca of Sunnybrook Farm"
NORTH CENTER Lincoln-Irving Opens 1:30. Conrad Nagel—"Man Called Back" George O'Brien—"Mystery Ranch" Midnite Feature—"Rebecca of Sunnybrook Farm"
400 6746 Sheridan Rd. 15c, 1:30 to 6:00. Norma Shearer & Marie Dressler "Let Us Be Gay" Jean Harlow—"Hell's Angels"
DEVON 6225 Broadway, 15c, 1:30 to 6:00 "Phantom Express" John Mack Brown—"Vanishing Frontier"
DAVIS Lincoln-Wilson, 15c, 1:30 to 6:00. Jean Hersholt, 'Hearts of Humanity' John Mack Brown—"Vanishing Frontier"
BIOGRAPH 2435 Lincoln, 15c, 1:30-6:00 "Phantom Express" John Mack Brown—"Vanishing Frontier" Midnight Feature—"Miss Pinkerton"
ADELPHI 7074 NO. CLARK ST. CONT. FROM 1:30 P. M. Jack Oakie—W. C. Fields—Andy Clyde, Ben Turpin—Dickie Moore "MILLION DOLLAR LEGS" Tom Mix, Fred Kohler and Tony "TEXAS BAD MAN" Comedy, Sport Reel and Novelties. Mat. Only—"LAST OF THE MOHICANS" Last Complete Show Starts 10:30 P. M. Adults All Day 15c, Chil. Always 10c
HOWARD Howard St. at 'L'. Free Parking 25c Mat. & Eve. JOAN BLONDELL—GEORGE BRENT "MISS PINKERTON" CONRAD NAGEL—DORIS KENYON "THE MAN CALLED BACK" Laurel & Hardy Comedy—"One Good Turn" LAST COMPLETE SHOW 10:30 P. M.
LINCOLN 3164 Lincoln Av. at Belmont 15c, 1:30 to 6. Eve. 25c. Delicious Candy Bar Free to Kiddies. JOAN BENNETT—"WEEK-ENDS ONLY" Drama of Mystery and Intrigue—"Skin Game"
NEW BRYN MAWR 1125 Bryn Mawr 25c to 6:30. Kay Francis—"Street of Women" Joan Bennett—"Week-Ends Only" COMEDY—CARTOON & NEWS
LAKE SHORE Broadway-Belmont. Joan Blondell—"Make Me a Star"—Dickie Moore, "No Greater Love"
DE LUXE 1141 Wilson—Adults 25c. Leo Carrillo—"Race Track" BARBARA STANWYCK—"Locked Door"
WINDSOR 1225 N. Clark. 25c, 1:30-6:00. Geo. Bancroft, Wynne Gibson "Lady and Gent" & Ben Lyon, "By Whose Hand"
BUCKINGHAM 3319 N. Clark. Adm. 25c. "By Whose Hand" Conrad Nagel, D. Kenyon—"Man Called Back"
DEARBORN 40 W. Division—25c to 7 P. M. Lionel Barrymore—"Washington Masquerade"—Zasu Pitts, "Vanishing Frontier"

EVANSTON
VARSITY George Bancroft, Wynne Gibson "LADY and GENT" George O'Brien—"MYSTERY RANCH"

WILMETTE
WILMETTE "TEXAS BAD MAN" and "MILLION DOLLAR LEGS"

NORTHWEST
MONT CLARE Grand Ave. at Harlem. Adults 25c Mat. & Eve. LEO CARRILLO—"RACE TRACK" LEON JANNEY—"PENROD and SAM"
TIFFIN 4051 W. North Ave. Leo Carrillo—"Race Track" Jean Hersholt—"HEARTS OF HUMANITY" Midnight Feature—"MYSTERY RANCH"
EMBASSY 3910 Fullerton. 15c, 1:30 to 6. Helen Twelvetrees, 'Unashamed' JOAN BENNETT—"WEEK-ENDS ONLY" Midnight Feature—'Strange Love of Molly Louvain'
LOGAN—Paramount Milwaukee-Sawyer-15c 1:15-6. Joan Bennett—"Week-Ends Only" PAUL WHITEMAN—"KING OF JAZZ"

FOREST PARK
FOREST MADISON ST. AT DES PLAINES AVE. TWO ALL TALKING FEATURES. LEO CARRILLO—"RACE TRACK" Jackie Searle—"HEARTS OF HUMANITY"

NO MAN'S LAND
Teatro del Lago Sheridan Road Between Wilmette & Kenilworth. TWO FEATURES—EVALYN KNAPP. John Mack Brown—"Vanishing Frontier" Richard Talmadge—"Speed Madness"

OAK PARK
LAMAR Marion at Lake St. "L". Opens 1:30. John Mack Brown, Raymond Hatton. Zasu Pitts—"THE VANISHING FRONTIER" Leo Carrillo, Junior Coghlan—"Race Track"

MAYWOOD
LIDO 5th Ave. at Washington Blvd. TWO FEATURES. Johnny Mack Brown—"Vanishing Frontier" Jean Hersholt—"Hearts of Humanity"

MISCELLANEOUS.

PUBLIX-BALABAN & KATZ Wonder Theaters
TIVOLI — UPTOWN
TIVOLI STAGE! 35c, 1:15 to 6 P. M. 65c Thereafter plus U. S. Tax—Late Show 10:15 P. M. Get Happy with TED LEWIS IN PERSON! Singing! Strutting! with His Big Jubilee Show!
UPTOWN STAGE! 35c, 1:30 to 6 P.M. 65c Thereafter plus U. S. Tax—Late Show 10:15 P. M. BURNS & ALLEN IN PERSON! Jules & Josie WALTON, MARK FISHER, Mammoth Opera Spectacle 'CAVALLERIA RUSTICANA' 40 People—2 Big Scenes
On Both Screens Constance BENNETT in "TWO AGAINST THE WORLD"
COTTAGE GROVE AT 63RD + BROADWAY AT LAWRENCE

SOUTHTOWN 63rd St. East of Halsted. 30c—1:15 to 6 P. M. Late Show at 10:45 P. M. Free Parking on Premises
Biggest DOUBLE FEATURE in town! The Picture of Today! "AMERICAN MADNESS" with WALTER HUSTON, CONSTANCE CUMMINGS. WM. POWELL, KAY FRANCIS dashingly romantic in "JEWEL ROBBERY"

TOWER 63rd at Blackstone. 15c—1:30 to 6 P. M.—Two Hits. "CONGORILLA" and Wheeler and Woolsey go nuts in "HOLD 'EM JAIL"
RIVIERA Broadway at Lawrence. 25c—1:30 to 6 P. M.—Two Hits. "CONGORILLA" and Buster Keaton, Jimmie Durante "SPEAK EASILY"
HARDING Milwaukee at Sawyer. 25c—1:30 to 6 P. M.—Two Hits. Gary Cooper, Tallulah Bankhead "DEVIL AND THE DEEP" & "AMERICAN MADNESS"
NORSHORE Howard near Clark. 25c—1:30 to 6 P. M.—Two Hits. JANET GAYNOR, CHAS. FARRELL in "THE FIRST YEAR" and "STRANGER IN TOWN" "Chic" Sale—Ann Dvorak

WEST
BROADWAY STRAND 1641 Roosevelt 15c, 1:30 to 6. Lionel Barrymore—"Washington Masquerade" John Mack Brown—"Vanishing Frontier"
BYRD Madison at Cicero—15c, 1:30 to 6. Lina Basquette—"Midnight Lady" Richard Bennett—"NO GREATER LOVE" Midnite Feature—"Strange Love of Molly Louvain"
CRAWFORD 19 S. Crawford, 15c, 1:30 to 6. J'n Bennett, 'Week-Ends Only' KAY FRANCIS—"STREET OF WOMEN" Midnight Feature—"RACE TRACK"

HIGHLAND PARK
ALCYON JOHNNY MACK BROWN "VANISHING FRONTIER" Leo Carrillo, Lois Moran—"RACE TRACK"

PARK RIDGE
NEW PICKWICK MATINEE DAILY 20c to 6:30 P. M. CHILDREN ALWAYS 10c. "THE STRANGE LOVE OF MOLLY LOUVAIN" with Ann Dvorak, Lee Tracy and "RACE TRACK," Leo Carrillo, Junior Coghlan. EARLE ESTES AT THE MIGHTY ORGAN

AUSTIN
SYMPHONY 4037 Chicago Ave.-15c to 7. Heart-rending Drama "No Greater Love" & "Sinister Hands"
IRIS 5743-47 Chicago Ave. Adults 15c, 1:30-7. Tom Mix—"Texas Bad Man" WARREN WILLIAM—"DARK HORSE"

Publix B & K Talkies Marbro Granada
Marbro: Madison near Crawford. 30c, 1:15 to 6. Constance BENNETT, Neil Hamilton "TWO against the WORLD" — and — "GUILTY AS HELL" Edmund Lowe, Vic. McLaglen, Richard Arlen
Granada: Sheridan at Devon. 30c, 1:30 to 6. "AMERICAN MADNESS" Walter Huston, Pat O'Brien, Kay Johnson — also — William Powell, Kay Francis "JEWEL ROBBERY"
Late Shows 10:45

CONGRESS Milw-Rockwell 25c—1:30 to 6. "GUILTY AS HELL" Edmund Lowe, Victor McLaglen. 'Roar of Dragon' Zasu Pitts, Richard Dix. 1st chapter "Jungle Mystery" Matinee only
CENTURY Clark Diversey 25c—1:30 to 6. Janet GAYNOR, Chas. FARRELL "First Year". RICHARD DIX, Zasu Pitts 'ROAR of DRAGON'
NORTOWN Western-Devon. 25c, 1:30 to 6. Geo. Bancroft, Wynne Gibson in 'Lady & Gent' also Ben Lyon in 'By Whose Hand' Midnite Preview of "What Price Hollywood"
GATEWAY Lawr.-Milw. 25c, 1:30 to 6. Warren William in "Skyscraper Souls" also Geo. O'Brien in "Mystery Ranch" Midnite Preview of "Sunnybrook Farm"
BERWYN 6404 W. 22d St. 25c, 1:30 to 6. Zasu Pitts, John Mack Brown in 'Vanishing Frontier,' Leo Carrillo in "Race Track" Midnite Preview of "By Whose Hand"
BELMONT Lincoln-Ashland, 25c Balcony. Warren William in "Skyscraper Souls" also Joan Blondell in "Miss Pinkerton"
BELPARK 3231 N. Cicero, 25c, 1:30 to 6. Ann Dvorak, "Strange Love of Molly Louvain," Wm. Collier Jr., "Phantom Express"
ALAMO 3841 W. Chicago Av. 25c 1:30 to 6:30. Leo Carrillo in "Race Track" also William Collier Jr. in "Phantom Express" Midnite Preview of "Lady and Gent"
CENTRAL PK. 3535 W. Roosevelt, 30c to 6. Zasu Pitts, John Mack Brown 'Vanishing Frontier,' W. Collier Jr. 'Phantom Express' Midnite Preview of "Skyscraper Souls"
LA GRANGE 84 S. 5th, La Gr. 25c, 1:30-6. Lionel Barrymore, 'Washington Masquerade' also Leo Carrillo in "Race Track"
MARYLAND 63d-Maryland, 25c, 1:30-6:30. Geo. Bancroft, Wynne Gibson 'Lady & Gent.' Conrad Nagel, 'Man Called Back' Midnite Preview of "The Exposure"
PANTHEON Sheridan-Wilson. 25c Balcony. Connie Bennett, "What Price Hollywood." Slim Summerville, "Brown of Culver"
BILTMORE Division nr. Damen, 20c to 6. Leo Carrillo in "Race Track" also William Collier Jr. in "Phantom Express"
SENATE Madison-Kedzie. 25c Balcony. Janet Gaynor, Chas. Farrell, "First Year." Slim Summerville, "Tom Brown of Culver"
STATE 5814 W. Madison. 25c, 1:30 to 6. Lionel Barrymore in "Washington Masquerade" also Zasu Pitts in 'Vanishing Frontier' Midnite Preview of "By Whose Hand"
CRYSTAL North nr. Cal. 25c, 1:30 to 6. Leo Carrillo, Jr. Coughlin in 'Race Track' also Wm. Collier Jr. in "Phantom Express" Midnite Preview of "Lady & Gent"
MANOR 5609 W. North Ave. 25c, 1:30 to 6. Zasu Pitts, John Mack Brown in 'Vanishing Frontier,' W. Collier Jr. 'Phantom Express'
COVENT 2653 N. Clark. Open 1:30—25c. Conrad Nagel, Doris Kenyon, 'Man Called Back' also Geo. O'Brien in 'Mystery Ranch'

Advertise in The Tribune

Queries from Kitchen Topic of Food Expert

Include Delicious Menu for Russian Party.

BY MARY MEADE.

Monday's Menu.

MORNING.
Muskmelon with Blueberries
Crisp Cereal Cream
Toasted English Muffins
Milk Coffee

NOON.
Peanut Cereal Fritters
Celery Sauce
Fresh Fruit Salad
Whipped Cream Dressing
Sally Lunn
Orange Pekoe Tea

NIGHT.
Hunter's Stew with Vegetables
Baking Powder Biscuits
Endive with Fresh Tomatoes
French Dressing
Peach Parfait
Coffee

I like Saturdays, for then I can let you do all the work—thinking up the subjects—and all I have to do is to talk about them. And, you know, discovering what to talk about is a lot harder than figuring out what to say about it after you've had the brain throb.

Please feel yourself invited to write about any kitchen or meal planning difficulties you have. Your questions will be answered either in this column or by mail.

Question [Mrs. M. B.]—I notice that in a recent issue of THE TRIBUNE you advised baking smoked ham and roasting fresh ham. What is the difference between baking and roasting in reference to ham?

Answer—For baking a smoked ham, the meat is washed and dried and placed fat side up in a roaster with about a quart of hot water. It is then covered and baked in a slow oven, allowing at least 21 minutes to the pound. When about half done the rind is removed, the surface sprinkled with mustard and paprika and a half cup of vinegar added. The ham is then baked till tender, with frequent bastings. About half an hour before serving, sprinkle with a half cup of brown sugar, dot with whole cloves, and surround with sliced or whole apples.

A fresh ham roast, on the other hand, is cooked entirely in an uncovered roaster without water. It is placed rind side up on a rack and seared about 20 minutes in a hot oven [500 degrees F.], then roasted till tender at moderate heat, allowing about 30 minutes per pound. Before serving, remove the rind, score the fat, spike with cloves, and sprinkle with sugar. Brown quickly.

Question [Mrs. C. H. A.]—Do you know of a German pancake recipe made with eggs and baking powder and finely sliced apples? It is served with powdered sugar or butter.

Answer—I just happened to run across such a recipe recently, Mrs. A.:

GERMAN APPLE PANCAKES.
2 eggs, beaten till light.
1 cup milk.
1½ cups flour.
½ teaspoon salt.
1 teaspoon baking powder.
2 large tart apples, sliced thin.

Blend the sifted dry ingredients with the mixed milk and eggs, beating to a smooth thin batter. Add the apples, which have been standing half an hour covered with one-quarter cup of sugar and a sprinkling of cinnamon. Bake in large cakes on a hot griddle. As soon as baked, cover the cakes with butter and sugar and roll up. The Germans often serve these hot for dessert, like a loose jelly roll.

Question [Miss S. B. I.]—I would like some help in planning refreshments for a Russian party. Funds are limited and light refreshments required.

Answer—May I suggest the following menu, Miss I.?

RUSSIAN PARTY.
Open Anchovy and Minced Egg Rounds
Caviar Sandwiches [fancy shapes]
Rolled Deviled Ham Sandwiches
Volga Tea
Russian Wafers

I once attended a Russian party at which the above menu was effectively carried out. The refreshments were served from a central table covered with a large lace tablecloth. The napkins were made of bright colored cotton crêpe, all different colors, which the hostess had fringed. The tea was served hot from a samovar into small cups—no sugar or lemon served with them. The room was lighted by candles and the table by tall black tapers. Girls in Russian blouses and bright skirts served. I am sending you recipes for the Volga tea and Russian wafers. Others who might desire these recipes are asked to accompany their requests with a stamped, self-addressed envelope.

[Copyright: 1932: By The Chicago Tribune.]

* *

Twin Sons Are Born to Charles Dickens Family

LONDON, Sept. 9.—(AP)—Twin great-great-grandsons of Charles Dickens were born in London yesterday. They are the children of Mrs. Cyril Dickens Bourchier Hawksley and great-grandsons of Sir Henry Dickens, the novelist's son, who is one of London's most revered personalities and who is to retire from his high legal post as common sergeant next month.

* *

WEDDING

The marriage of Miss Maxine M. Lichtenstein, daughter of Mr. and Mrs. Walter Lichtenstein of 5759 Kenwood avenue, to Gerhardt K. Laves, son of Prof. and Mrs. Kurt Laves of the University of Chicago, will be solemnized next Monday at 4:30 o'clock at the residence of the bride's parents. Miss Lichtenstein was graduated in 1931 from Vassar and is now doing graduate work in chemistry at the University of Chicago. Mr. Laves was graduated from Chicago in 1927 and is now engaged in research work in anthropology.

Owing to the fact that the bride's father is in Spain as a delegate for the United States government to the radio-telegram conference, only the immediate families will be present at the wedding, with the exception of Russell Mott of Charlottesville, Va., formerly of Highland Park, who is to give the bride in marriage.

Lake Forest Garden Club Enjoys Play

Mrs. Chase Is Author of One-Act Comedy.

[Continued from page 13, column 8.]

the Holy Comforter, with the bride's brother-in-law, the Rev. Leland Danforth, officiating. A small reception will follow in the gardens of the Darling residence.

Mrs. Danforth will be her sister's matron of honor and Jane Darling will be maid of honor. Miss Georgiana Fowler and Miss Katherine Roach will attend as bridesmaids. Lieut. Samuel Harris of Wright Field at Dayton, O., where the bridegroom is stationed, will be the best man.

Ann Ashcraft Will Be Bride.

At the same hour in Evanston Miss Ann Ashcraft, daughter of Mr. and Mrs. Edwin M. Ashcraft Jr. and Raymond Otis Mitchell will be married in St. Mark's church. A small number of relatives and close friends have been invited to the ceremony, while a much larger throng will attend the reception at 5 o'clock in the Ashcraft gardens.

Miss Virginia Ashcraft will be her sister's maid of honor and Mrs. Edwin M. Ashcraft III. matron of honor. The bridesmaids will be Mrs. Lucy Hill Pickford of Boston, Miss Babetta d'Utassy of Cedarhurst, L. I., Miss Sally Coburn of Greenwich, Conn., Miss Jane Martin of Highland Park, and Miss Ann Elizabeth Walsh of Chicago.

Vance McCaulley of New York will be Mr. Mitchell's best man. The list of ushers includes Joseph B. Terbell of New York; the bridegroom's brother, John L. Mitchell of St. Paul, Minn., Paul J. Fitzpatrick of New York, W. Hubert Kennedy and John N. Linkeke of Minneapolis, Milton Knight of Toledo, O., Howard L. O'Fallon Jr. of St. Louis, John W. Milton of St. Paul; John T. Abbott, Edwin M. Ashcraft III., Malcolmn W. Stevenson, and John H. Pierce of Chicago.

Gay Party at Knollwood Club.

Nothing can spoil the lovely party that is planned to take place at the Knollwood Country club tonight except bad weather, and that wouldn't really spoil it, for it could be held indoors instead of out by the pool, of course. But bad weather would upset the plans of the committee of women who have labored to make it the outstanding affair of the season at the north shore club.

From 6 to 8 o'clock there is to be a fashion show, followed by a buffet supper and dancing. Among those who will entertain guests are Mr. and Mrs. Franklin G. Clement, Mr. and Mrs. Thomas E. Wilson, Mr. and Mrs. Franklin P. Smith, Mr. and Mrs. Harlan C. Eldred, Mr. and Mrs. W. E. Macfarlane, Mr. and Mrs. Fred A. Poor, Mr. and Mrs. James G. Alexander, Mr. and Mrs. Clarence T. Seipp, Mr. and Mrs. John E. Kehoe, Mr. and Mrs. James R. Buck, and Mr. and Mrs. George T. Buckingham.

The Onwentsia and Fort Sheridan polo teams will meet for a post-series game tomorrow afternoon on the Army field. The Army team was victorious last Sunday in the final game of a north shore series.

At the Oak Brook polo stadium tomorrow the Oak Brook team will play the 124th Artillery. Oak Brook has installed a loud speaker system through which the entire audience hears an announcer give a running story of the game.

Dance Tonight at Lake Geneva.

The Big Foot Country club at Lake Geneva will give a dinner dance this evening to mark the close of the official yachting season at the Wisconsin resort. Among the hosts will be Mr. and Mrs. Erwin Perry Ellwood, who are to entertain for their son, Isaac Leonard Elwood II., and his fiancée, Miss Margery Stoy Riach.

Mr. and Mrs. Hyde Gillette [Marie Smith], whose marriage took place on Wednesday, are to sail for Bermuda from New York. Mr. Gillette kept the destination of their wedding trip a secret from everybody, including his bride, until after they had left Chicago.

Chicagoans seeking late holidays have been participating in the gayeties of the autumnal "little season" at Hot Springs, Va. Mrs. Otho F. Ball and her son, Peter Ball, have been at the Homestead for about a fortnight, and the Honoré Palmers, who arrived there last week, have decided to remain until later in the fall.

The Albert F. Deweys Jr., who haven't occupied their Chicago residence since the early part of last winter, are sojourning now at Hot Springs after having spent most of the summer at eastern resorts.

WHAT'S DOING TODAY

CONVENTIONS.
Century of Progress pre-view..Burnham park
MEETINGS.
Daughters of Isabella................La Salle
Junior Auxiliary Rest Haven.........Congress
EVENING EVENTS.
Western Fruit Jobbers..............Congress
Western Suburban Homes.....Great Northern
[Compiled by the convention bureau of the Chicago Association of Commerce to which please send any additions or corrections.]

Garden Club Show

Mrs. James H. Douglas and her mother, Mrs. Mary Boynton, at the play given by the Lake Forest Garden club at the home of Mrs. Augustus A. Carpenter in Lake Forest yesterday.

[TRIBUNE Photo.]

Four Records of Music Fete Are Broadcast

BY KATHERINE KELLEY.

In kitchens and taxicabs, restaurants and offices the music of the Chicagoland Music Festival on Aug. 20 was heard yesterday. Electrically recorded in Soldiers' field while the festival was in progress, the four double faced records were broadcast over W-G-N, THE TRIBUNE's radio station, shortly before noon.

Hundreds upon hundreds of listeners to the radio broadcast lived over again the evening in the outdoor stadium, when 125,000 rose to their feet and sang "America," followed by the "Sweet Adeline" and "Down by the Old Mill Stream." They remembered the swinging searchlights overhead, the electrically lighted baton of the directors, and later the famous "1812 Overture" by Tschaikowsky, played by the Festival band.

THE TRIBUNE public service office, 1 South Dearborn street, reported that following the broadcast customers came in person to buy the set of four festival records so they could take them home and play them for the whole family. The first customer wanted "O, Southland," sung by a Negro chorus.

The records will continue on sale at the public service office, where there is a demonstrator with eight sets of earphones, in the lobby of Tribune Tower, and at Lyon & Healy. They may also be ordered by sending the coupon appearing on this page to the Festival Record department.

The net proceeds of the records will be given to THE TRIBUNE free ice fund to supply ice to needy homes where there are small children.

THE STAGE

The date of the opening of "Of Thee I Sing" at the Grand Opera house was changed yesterday from Sunday, Sept. 18, to Monday, Sept. 19. The players will be new in their rôles and Manager Sam H. Harris decided upon a day's postponement in order to insure a smooth première performance. George Gershwin, composer of the score, will attend the opening and direct the orchestra in the overture.

Damage to the Garrick theater caused by Thursday night's fire will keep that playhouse closed for more than a week. The "Garrick Follies" burlesque company, resident there, will move to the Haymarket theater, Madison and Halsted streets, tomorrow night to continue its performances. C. C.

Tribune Festival—Ice Fund Records

Festival Record Department, Room 530, Tribune Tower, Chicago, Ill.

Please send me the following records of the Chicagoland Music Festival:

Record No. 1.......; No. 2.......; No. 3.......; No. 4.......
(Indicate choice with check mark). To order complete set of four records check here:........

Name ....
(Print name and address)

Street No...............................*City*.................

The records are priced at 75 cents each or $2.75 for the set of four. Check or money order must accompany order.

Description of records:

No. 1—"Old Man River," sung by John Burdette, accompanied by Festival Band. Community singing including "America," "Sweet Adeline," and "Down by the Old Mill Stream," led by Frank Bennett and Carl Craven, with announcements by Quin Ryan.

No. 2—Allerton Glee Club, led by Frank Bennett. "Hallelujah" Chorus, led by Noble Cain.

No. 3—"On the Road to Mandalay," sung by Waldemar Schroeder; Berne, Ind., Women's Chorus, directed by David C. Embler. "1812 Overture," played by Festival Band, directed by Victor Grabel.

No. 4—"Happy Days Are Here Again," and "Semper Fidelis," played by 200 piece Chicago Federation of Musicians Band, directed by James C. Petrillo. Negro chorus, "O Southland," directed by J. Wesley Jones.

Garbo Follows Life of Seclusion in Stockholm

STOCKHOLM, Sweden, Sept. 9.—(AP)—Stockholm feels somehow as if it has lost great Garbo, for now that she has come home she continues the life of seclusion which intrigued Hollywood. The gay, dashing creature who on her first visit dined and laughed at Stockholm's best restaurants has become a baffling, distant apparition, apparently almost secluded. Once since she returned from the United States she visited the Comedy theater, where her friend, Karl Gerhard, is the leading actor.

Norwegian League Will Mark Leif Ericson Day

Members of the Norwegian National league will celebrate Leif Ericson day tomorrow at the Municipal pier. Boxing and swimming exhibitions will be given by Norwegian youths who competed in the Olympic games. Members of the 54 societies affiliated with the league will pass in review during the day.

* *

Daughters of Sweden.

The American Daughters of Sweden will open their fall season with a meeting and program next Tuesday evening at the Drake hotel.

Ben Marshall Reveals Skill in the Kitchen

Old Fashioned Dishes Go on Hotel Menu.

BY RUTH DE YOUNG.

Ben Marshall is revealing himself as a culinary artist. For years his friends have known his abilities in designing anything from a lofty tier of town apartments to a studio that is an architect's extravaganza, but not a few of them have expressed surprise and delight recently at the delectable dishes he has been concocting in the kitchens of the Drake hotel.

Orange peel cake is one of them. Good old fashioned corned beef and cabbage is another. Ice cream and corn bread, still others. The secret is this. When Mr. Marshall undertook a couple of months ago to manage the hotel that he designed some years back, he brought with him a number of very definite ideas about food that he had evolved in his own kitchen on cook's night out.

And to put them into practice, he put on an apron and went into the Drake kitchens. Literally Mr. Marshall has put his finger into the pie.

About the orange peel for instance. One afternoon he returned to his office with an ample sized cake box. Inside was a bit of pastry from a nearby delicatessen.

"Now this approaches what I've been talking about," Mr. Marshall told the guests he had assembled to sample the cake. "Still it isn't the thing." And with this he was off for the kitchen to produce a cake that lived up to his idea of what an orange peel cake should be. Since then his version of the delicate pastry has gained steadily in popularity with the guests of the hotel.

It's simply a matter of providing home cooked food and serving it attractively, Mr. Marshall explains. People want it whether they're dining at home, at a club, or a public restaurant.

Corned beef and cabbage is on the Drake menu because a guest recently asked for "something good and old fashioned like boiled beef and horse-radish." Then and there Mr. Marshall turned chef long enough to draw up a list of "nice homely" dishes to be served at frequent intervals.

Now that society knows of Mr. Marshall's culinary interest, several persons are wondering what he will concoct for the Latin Quarter fête to be staged at the Drake the evening of Sept. 30. But Mr. Marshall isn't telling a thing.

Most of his kitchen experience, he explains, has been gained on Sunday evenings when no one is about to interfere with operations. Certainly it isn't a hardship for any one to learn cookery in the Parisian cafe of Mr. Marshall's studio home on Sheridan road in Wilmette—one of the most unusual of the city's unusual abodes.

The cafe is down a flight of steps from a tropical garden. It's hung with bright copper kettles and furnished with a rough hewn table with heavy benches on either side. Here Mr. Marshall has dined among others the prince of Wales, Felix Count von Luckner, Ethel Barrymore, Walter Hagen, Lady Diana Manners, Beatrice Lillie, Fay Bainter, and Burton Holmes.

Any guest can read of these visits for the autographs are burned into the rough hewn table—across which Mr. Marshall has, incidentally, offered some of these dishes of his own artistry.

* *

'Carmen' on Program of Open Air Opera Company Tonight

Chicago's first season of open air opera will close with performances tonight and tomorrow at Soldiers' Field. Tonight's performance, "Carmen," will include the first bull fight ever staged in Chicago, and every detail of the Spanish sport, except the slaughter of the bull, will be carried out as the climax of the fourth act, opera officials announced. Four Mexican matadors have been brought to Chicago, and the procession which precedes the bull fight will reproduce the opening procession in the Madrid arena. Dreda Aves will sing the rôle of Carmen, Ralph Erroll of the Metropolitan will appear as Don José, and Pasquale Amato as the Toreador.

* *

Tea for Freshmen.

The Chicago alumnæ of Connecticut college will give a tea for prospective freshmen and undergraduates this afternoon at the Chicago Yacht club.

TO-NIGHT
MIDNIGHT SHOW
STATE-CONGRESS THEATRE
DOROTHY POLLAK
IN PERSON
BURLESQUE
RESERVED SEATS 55c & 85c
PHONE WAB. 6124

Flattering Frock for Autumn Is Cut on Princess Lines

WOMAN'S AND MISS' DRESS.

This dress is cut on unusually slender lines, suggesting the princess style. Shirring at either side accents the natural waistline. The skirt is given graceful fullness through godets, and the curved seaming minimizes the width through the hips.

The pattern, No. 2794, comes in sizes 14, 16, 18, and 20 years, and 36, 38, 40, 42, 44, and 46 inches bust measure. Size 36 requires 4⅞ yards of 39 inch material with ¼ yard of 39 inch contrasting.

Order Blank for Clotilde Pattern

CLOTILDE PATTERNS.
CHICAGO TRIBUNE, P. O. BOX 537, Grand Central Station, New York City.

Inclosed find $...... Please send me the Clotilde patterns listed below:

Pattern No...... Size...... Price......
2794..
Name..
Number and Street..............................
City..
State...

How to Order Clotilde Patterns.

Write your name and address plainly on dotted lines, giving number and size of such patterns as you want. Inclose 10 cents in stamps or coin [coin preferred; wrap it carefully] for each number, and address your order to Clotilde Patterns, CHICAGO TRIBUNE, P. O. Box 537, Grand Central station, New York City.

OCEAN STEAMSHIP MOVEMENTS.

Arrived.	At.	From.
Mauretania	New York	Southampton
Hamburg	New York	Hamburg
Pres. Roosevelt	New York	Hamburg
Exeter	Naples	New York
M. de Comillas	Barcelona	New York
Sinaia	Naples	New York
Pres. Harding	Havre	New York
New York	Hamburg	New York
Gripsholm	Gothenburg	New York
Paris	Havre	New York
D. of Richmond	Quebec	Liverpool
Emp. of Britain	Southampton	Quebec
Sailed.	**From.**	**For.**
Stuttgart	Cherbourg	New York
California	Glasgow	New York
Deutschland	Cherbourg	New York
Leviathan	Bremen	New York
Westernland	Antwerp	New York
Amer. Trader	London	New York
Excalibur	Naples	New York
Europa	New York	Bremen
Am. Banker	New York	London
Pennland	New York	Southampton
France	New York	Havre

ROLLER SKATING
Every Night Except Monday
Matinee Sunday
MADISON GARDENS
2560 West Madison at Rockwell
Happy Johnson at the Mighty Wurlitzer
Surface Lines to the Door

Finances Force Engaged Pair to Alter Plans

Doris Tells Them How to Fill Empty Months.

BY DORIS BLAKE.

"Joe" and his girl are head over heels in love and want to get married, but due to financial conditions the future looks dark. For two years the pair have gone together steadily.

"Would you suggest that we continue as we are, or should we try to break up?" Joe, confessing to 23, asks.

There are probably a number of Joes and their Josephines looking at the future through the same dusky glasses as my correspondent and his love. Because they can't get married pronto there just "ain't gwine to be any future." Well, patience never was one of the virtues attributed to nor expected of youth.

So, instead of suggesting that you temporarily halted young altar marchers be patient, I'd suggest that you be impatient about this lapse in your plans and be up to something else! There is danger in looking long through those dark glasses. So, the thing to do is to throw them away and take a look at what's going around you that you might get in on.

You don't have to discard your girls, you Joes. Nor need they try to get along without you. That's not the remedy for what ails you! You need each other. And you can be of help to each other if you'll just forget about this financial situation as it applies to your immediate marriage and use the period of waiting profitably. You will need new interests to keep the romance from floundering. A romance shadowed by doubts about the future just naturally sickens and dies. It's up to you young waiters to inject new life into it.

Take hold of the year or two in front of you and figure out what you can do with that time for later profit. Study something. Work at something so that when you two meet you have new things to talk about, new contacts to report on, new ambitions. Don't rely on the young infatuation too much. Even premarriage love needs new life pumped into it as you go along.

If you married there'd be the home, children possibly, to provide the new interests. Well, you need new interests after two years of steady courtship just as much. And you young people have the ingenuity to think up ways and means of acquiring them.

TONIGHT at 8:15
SOLDIER FIELD
The Sensation of Chicago's Musical Entertainment
CARMEN
with AVES—KERR—ERROLE—AMATO
RUISI—CAVADORE—AND OTHERS
GIUSEPPE CREATORE, CONDUCTOR
See the Spectacular "Corrida de Torros" with Spirited Horses, Bulls, Matadors, Bandarillos, Picadors.
Thrilling Outdoor Spectacle Surpassing Anything Ever Seen in Opera in Chicago
1000—People on the Stage—1000
Tomorrow, Sun., Sept. 11, 8:15
CAVALLERIA RUSTICANA and I PAGLIACCI
SAMOILOFF—TURNER—LEWIS—AMATO
FERRARA—ERROLE—CAVADORE
BORNELLI—Conductor Giuseppe CREATORE
During the famous Intermezzo in "Cavalleria Rusticana" a magnificent procession with 500 people will appear on the stage for the first time in Chicago.
BRILLIANT CAST—ALLURING BALLET
HUGE ORCHESTRA AND CHORUS
NEW SCENERY and LIGHTING EFFECTS
FULL VISION ELEVATED STAGE
DON'T MISS THE LAST TWO GREAT OPEN AIR OPERAS
10,000 SEATS AT 50c
25,000 SEATS AT $1
ONLY 2,000 SEATS AT $2
Nothing Like These Performances Ever Before Brought to the Middle West
Ample Facilities Are Being Provided to Take Care of All Our Patrons.
Seats now on sale at Marshall Field, Lyon & Healy (Chicago, Evanston, Oak Park, Woodlawn); all Couthoui and Waterfall Agencies. Box Office at Soldier Field for Carmen Performance Open at 5 P. M. Today. For Sunday's Performance Open at 10 A. M. Sunday. These Performances Will Not Be Broadcast.

AMUSEMENTS.

RIALTO
State and Van Buren
Continuous 11 A. M. to Midnight
NOW PLAYING
BURLESQUE
Company of 40 in "NIGHTS O' PARIS"
Only Burlesque in the Loop
to 1 P. M. 40c-25c
after 1 P. M. 50c-25c

GRAND POP. MAT. TODAY
LAST TWO WEEKS
Philip Merivale
Only Stage Play in Chicago "CYNARA"
with SIR GUY STANDING
PHOEBE FOSTER NANCY SHERIDAN

HARRIS TOMORROW NIGHT SEPT. 11
"ANOTHER LANGUAGE"
Brilliant Cast Includes
TOM POWERS, PATRICIA COLLINGE, PHILIP FAVERSHAM, ELLEN LOWE
EVES. 50c TO $2.50; WED. & SAT. MATS. 50c TO $2.00—PLUS TAX

GREATER COMISKEY PARK
Baseball Palace of the World
35TH STREET AND SHIELDS AVENUE
GAME TODAY AT 3 P. M.
WHITE SOX vs. BOSTON
Seats on Sale at the Hub
State and Jackson Streets.

READ
CHARLES COLLINS
comments on
BOUCHE'S VILLA VENICE
and Resolve to Visit M. Bouche's Casino Before the Season Closes
WILL REMAIN OPEN UNTIL SUN., SEPT. 18th
[Reprinted from Chicago Tribune, August 15, 1932.]

If Atmosphere Is Goal Visit Villa Venice

Stage Show and Table Are Praised.

BY CHARLES COLLINS.

Once every summer, to compensate myself for the trip to Europe that I didn't take, I make a nocturnal pilgrimage to the casino of M. Bouché, out where the Milwaukee road jumps the Des Plaines river, and I return with a new polish upon my sense of cosmopolitanism. For the Villa Venice, over which Bouché has presided as host, impresario, landscape gardener and master gourmet for some eleven years, is not merely another roadhouse devoted chiefly to the banal folk dancing of the American family; it is, rather, a blend of Ziegfeld, Michael Arlen, Brillat-Savarin and the night life de luxe of several European capitals. If you are a searcher for that elusive condiment to life called "atmosphere," here it is, not too far away from your own garage.

As admiral of the Des Plaines river Bouché will supply you with gondolas from Venice and singing helmsmen to chant Neapolitan folksongs for your boat ride through the twilight. As squire of a noble plantation, he will escort you over eighteen acres of parkland, where the trees bloom richly with Edison flowers of silvery blue and mellow gold as if every summer night were Christmas eve. After sunset the gardens of M. Bouché are indeed a Jules Guerin decoration.

Then he will take you inside his airy chateau and invite you to enjoy, in an epicurean way, the varied pleasures of his café-theater. For the table I recommend poulétte Bouché, most toothsome of the countless ways of serving chicken, with a magic sauce invented by the host himself, and crêpes Suzette. This little supper will cause you to forget the three star restaurants of the Paris guide books. While soothing the palate with these masterpieces of the cuisine you may feast the eye upon the Bouché revue, which is not merely just another floor show.

There is none of the master of ceremony business. There is none of the helter-skelter, hit or miss capering that is typical of cabaret entertainment. There are no exhortations to give the little girl a hand. Bouché, who is his own stage director, treats his program with a sense of the theatrical arts. The performers have their entrances and exits in an ordered manner, the movements and groupings always have pictorial value, and the dance floor upon which they appear seems an extension of the little curtained stage that serves for the tableaux and finales. There is, it seems, a dash of Max Reinhardt in the Bouché technique.

The performers—twelve principals and eight ballet girls—are a cosmopolitan group. A survey of their origins discovers that six languages, not including the various American dialects of the chorus girls, are spoken in this troupe: Spanish, Portuguese, German, Italian, Javanese, and Finnish.

Princess Yo-Hay-Tong, slender, fantastic exponent of oriental dances, comes from Java, like the famous Mata-Hari; and her occasional partner, who calls himself Khalil Agli, is a migrant from Finland. Their numbers are exotic enough to cause one to feel that he has made a life study of the rhythmic ceremonials of the Dutch East Indies.

The Sisters "G" are a vivid novelty. Until you are told that they are German you think that they have come to life out of ancient Egyptian wall paintings, or maybe that they are twin Salomes ready to unveil before another Herod. Their dancing, however, is in the modernistic style of contemporary Germany, and the influence of Mary Wigman has touched them. The crisp, black bobbed little "G" girls are a hit at Villa Venice in all of their numbers. Their name, by the way, is Gutoehrlein—Karla and Elenore.

Another pair of dancing sisters, the Trianas, comes from Mexico. They are soubrettes of temperament and put dashing merriment into the customary Spanish ritual of castanet clinking, heel stamping, and hip shaking.

Then there is some graceful adagio work by Mlle. Audrey and Severin, some nice prima donna caroling by Señorita Curita from Portugal, and some romantic Italian singing by John Giovanni, who has the tenor gift of his racial inheritance. The chorus, whose nudism is sedate, although fairly complete, has a graceful and winsome creature named Dolores Gould as its prettiest living picture.

Bouché's revue gives three performances a night, at nine, twelve, and in the small hours, with a complete change of program for each show. After Sept. 18 the impresario will transport his revels to his winter casino in Miami Beach.

No Cover Charge
To Dinner Guests Arriving Before 10 P. M. Any Day. Guests Arriving After 10 P. M., Couvert $2
Reservations—Ph. Wheeling 8
Milwaukee Ave. (Route 21), at Des Plaines River

MANDEL BROTHERS

a store of youth — a store of fashion — a store of moderate price*

*Copyrighted

Saturday Headliners in Fashion and Price!

Two Initials Without Charge!

New! Bags Made of Dress Fabrics!

Silk crepe and genuine Forstmann & Hoffman woolens. Pouch shapes, envelopes with inside zip, and two-sided mirrors. Black, brown, wine, green. **$2.95**

Mandel's Handbags—First Floor—State.

Kayser's $1.35 Fit-All-Top Hose Reduced

Now They're Only

These are the hose with the "stretchy" top, recently designed by Kayser to sell at $1.35! They fit the requirements of every woman . . whether tall, short or average. Take advantage of this new price! **$1**

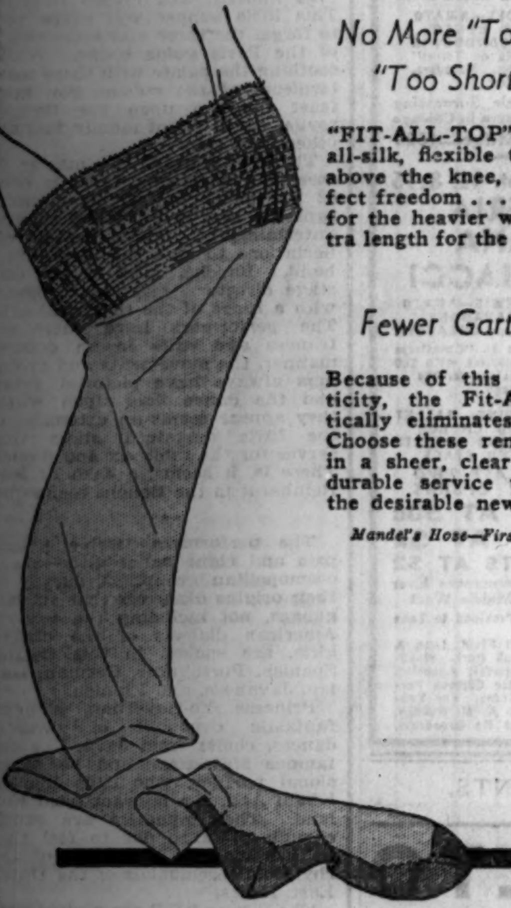

No More "Too Long" or "Too Short" Hose!

"FIT-ALL-TOP" has a special, all-silk, flexible top from just above the knee, assuring perfect freedom . . . outsize width for the heavier woman and extra length for the taller woman.

Fewer Garter Runs!

Because of this unusual elasticity, the Fit-All-Top practically eliminates garter runs. Choose these remarkable hose in a sheer, clear chiffon or a durable service weight in all the desirable new Fall shades.

Mandel's Hose—First Floor—State.

Cupform Bando

by Model

Gives You the Fashionable Higher Bustline!

And it's worth a lot to know that Cupform bandos are endorsed by physicians! Just the thing for overdeveloped, underdeveloped, or sagging conditions. In lace, only **$1**

Jersey Cupform Bando, $1.50

Mandel's Corsets—Third Floor—Wabash.

Over the Eye Goes This

Shallow Hat

$5

The neatest trick we've seen for weeks! Note the low, low crown, the becoming brim, and the flat buttons! Felt—in black and new Autumn colors. Unusual at just $5.

Hats—Fifth Floor—State.

Wide Shoulders on a

Bib Frock

$8.85

Everything about this frock is new. New rough crepe! New elbow length sleeves! New shoulders! In black and brown. Sizes range from 14 to 20.

Pin Money Shops—Fourth—Wabash.

Swanky Frock with

Galapin Cape

$17.50

You can wear the wool dress and cape separately . . . and fur capes are very dashing this Fall! In brown, green or wine. Sizes range from 12 to 20.

Pin Money Shops—Fourth—Wabash.

Puffed-Sleeve Sport Frock of

Cashmere Jersey

$10.75

That good old, soft old fabric . . . in the newest of new lines. Cuffs and ascot are pique. In black or natural with square wooden buttons. 14 to 20.

Sport Shop—Third Floor—Wabash.

All Wool! Frock of

Zephyr Tweed

$3.95

One of several styles at this price . . . all exclusive with Mandel's in Chicago. Isn't it darling? Look at its high neck, straight skirt! Sizes 14-40.

Sport Shop—Third Floor—Wabash.

Luxurious Coat with

Fitch Collar

$59.50

With flattering large collar, and stunning wide sleeves. A most unusual value at this low price! In black pebbly textured woolen. Sizes 12 to 20.

Pin Money Shops—Fourth—Wabash.

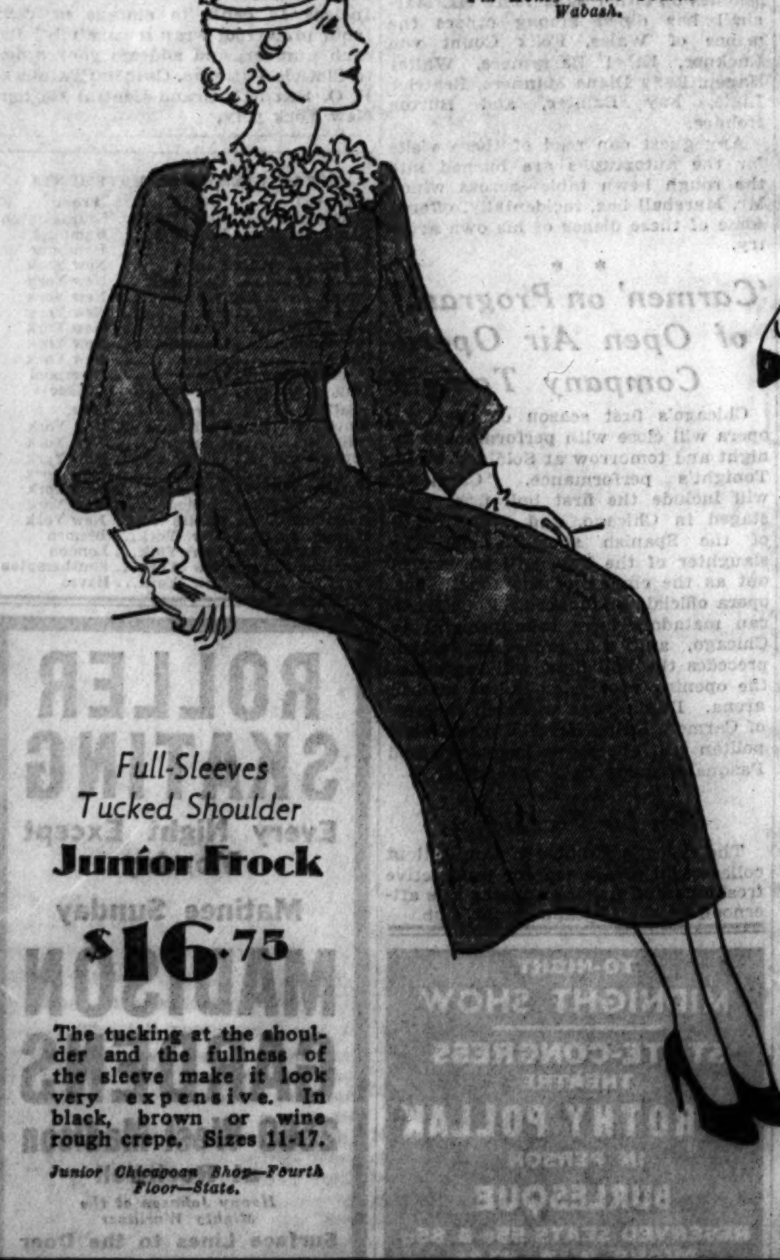

Full-Sleeves Tucked Shoulder

Junior Frock

$16.75

The tucking at the shoulder and the fullness of the sleeve make it look very expensive. In black, brown or wine rough crepe. Sizes 11-17.

Junior Chicagoan Shop—Fourth Floor—State.

Bridge Fans!

Tune in Sunday afternoon on Mandel's "Bridge Club of the Air" 1:30 to 2 o'clock Over W-G-N— Mr. E. M. Lagron conducts the bridge club!

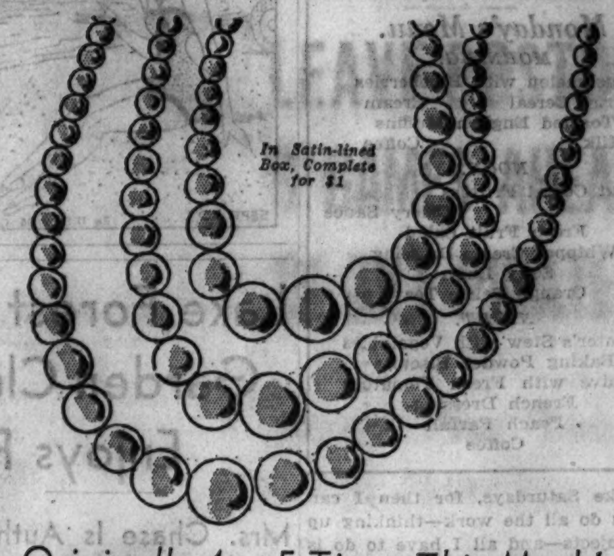

In Satin-lined Box, Complete for $1

Originally 4 to 5 Times This Much!

Sale of Famous

"La Tausca" *Pearl Necklaces

$1

Chokers and sixty inch strands. Single, double, or triple strands, beautifully graduated. All guaranteed to retain their lovely rich luster! In a beautiful satin-lined box complete for $1.

*Simulated.

Mail and Telephone Orders Filled While the Quantities Last! Call State 1500, Local 33.

Mandel's Jewelry—First Floor—Wabash.

Smart pump with side ornament. In black or brown suede. Unusual patent trim.

Braided T-strap slipper in black or brown suede. An immensely becoming new model!

This trim oxford—in black or brown suede with alligator trim. Leather heel.

Put Your Best Foot Forward This Fall in

Suede and Reptile Shoes

$6.50

Pumps—Straps—Oxfords In the Newest Fall Versions!

Now is the ideal time to fill your Fall shoe wardrobe while sizes and stocks are complete! In this group is every conceivable material and pattern in deep, rich suede, kids, fabrics and patents! Simple pumps, modish straps and trim little oxfords.

Mandel's Shoes—Fifth Floor—State.

Chicago Daily Tribune
THE WORLD'S GREATEST NEWSPAPER
SATURDAY. SEPTEMBER 10. 1932.

"I rented three apartments to the first three callers. I could have rented 15 more if I had them."—Martin Dormer, 4510 Lexington Street.
● This is a typical experience of those who use Tribune Want Ads to rent vacant apartments. Phone Superior 0100—Want Adviser!

CUBS WIN, 5 TO 2; WARNEKE'S 21ST VICTORY

START TAKING WORLD SERIES ORDERS TODAY

First Game Here on October 1.

Orders for world series tickets will be accepted by the Cubs this morning, officials of the Chicago National league club announced last night. Games are scheduled at Wrigley field on Oct. 1, 2, and 3.

If the Cubs win the pennant the tickets will be mailed out immediately after the close of the season. If they should lose, remittances will be returned without delay. The first tickets will be mailed on Sept. 26, five days before the first scheduled game at Wrigley field.

Sales will be limited to two tickets a person for each of the three games. No single game tickets will be sold in advance, all sales being in sets of three.

Ignore Special Requests.

Box tickets will be $6.60 each, or $19.80 for the three, and grandstand tickets $5.50 each, or $16.50 for the three. These amounts will cover government taxes, postage, and registration.

Bleacher seats will be sold at $1.10 on the day of each game.

Only mail orders will be accepted when accompanied by postoffice money order, cashier's check, or certified check. Orders should be addressed to the Chicago National League Ball Club, World Series Office, Chicago, Ill., and should contain the name and address of the sender in printed or typewritten form.

Tickets will be drawn by lot and requests for special locations of seats will, therefore, be ignored.

In the event it is not necessary to play three games in Chicago, money for that game will be refunded.

SERIES PLANS COMPLETE

New York, Sept. 9.—[Special.]—World series arrangements were completed in Commissioner Landis' suite at the Hotel Roosevelt today.

No matter which club wins in the National league the annual show will open at the Yankee stadium, it being taken for granted that the New York Americans are "in."

If the Cubs win in their league the first games will be played on Wednesday, Sept. 28, and Thursday, Sept. 29. The clubs will travel on Friday and continue in Chicago on Saturday, Oct. 1; Sunday, Oct. 2, and Monday, Oct. 3, if necessary.

If a sixth game is contested it will be played at the Yankee stadium on Wednesday, Oct. 5. A seventh game also would be played here. In the event that there is a tie, it is to be played off in the city where it took place after the seventh game.

Pirate Schedule Different.

If the Pirates manage to outscramble the Cubs, the schedule will be the same, save for the fact that the third engagement will take place in Pittsburgh on Friday, Sept. 30, and the sixth, if it is necessary, here on Tuesday, Oct. 4. Baseball is not played in Pittsburgh on Sunday.

If Brooklyn performs the baseball miracle of 1932 to be first at the wire, the series will be launched at the stadium on Tuesday, Sept. 27.

Games are to start at 1:30 o'clock.

The prices remain unchanged, with box and reserved seats to go in three game sets at $6.60 and $5.50 each, respectively. General admission is to be $3.30, the bleacher cost $1.10.

Landis vetoed a Yankee proposal to reserve the entire grandstand, or 50,000 seats. This leaves the upper deck, accommodating 18,000, open at $3.30. With 22,000 bleacher seats, there will be 40,000 to be dealt customers first come, first served.

League Officials Present.

Those who met with Commissioner Landis were John A. Heydler, president of the National league; William J. Harridge, president of the American league; Jacob Ruppert, Edward G Barrow and Charley McManus of the Yankees; William Veeck, president of the Chicago club; Sam Watters of the Pirates, and Frank B. York, president of the Brooklyn club.

Here are the Yankees and Cubs declared eligible for the series:

CUBS.

Pitchers—Guy Bush, Burleigh Grimes, Leroy Herrmann, Jakie May, Pat Malone, Charley Root, Bob Smith, Bud Tinning and Lon Warneke. Catchers—Gabby Hartnett, Zack Taylor and Rollie Hemsley. Infielders—Charley Grimm, Elwood English, Stanley Hack, Billy Herman, Billy Jurges and Mark Koenig. Outfielders—Hazen Cuyler, Frank Demaree, Marvin Gudat, Johnny Moore and Riggs Stephenson. Coaches—Charley O'Leary and Red Corriden.

YANKEES.

Pitchers — John Allen, Walter Brown, Charley Devens, Vernon Gomez, Danny McFayden, Wilcy Moore, Herb Pennock, George Pipgras, Charley Ruffing and Ed Wells. Catchers—Bill Dickey and Arndt Jorgens. Infielders—Frank Crosetti, Lou Gehrig, Eddie Farrell, Joe Sewell, Lynford Lary and Tony Lazzeri. Outfielders—Babe Ruth, Sam Byrd, Ben Chapman, Earl Combs and Myril Hoag. Manager—Joe McCarthy. Coaches—Jimmy Burke and Arthur Fletcher.

JOCKEY WADE DIES AFTER FALL IN STEEPLECHASE

New York, Sept. 9.—[Special.]—Thomas Wade, steeplechase rider, who was injured when he fell with Mrs. Gladys Whitney's Hatbroom in the Green Bush steeplechase, run at Belmont Park yesterday, died today in the Mary Immaculate hospital in Jamaica. The cause of death was a fracture of the skull, according to Dr. Frank Dealy, who attended Wade after he was rushed from the track to the hospital. He added that Wade never regained consciousness after the fall.

THE GUMPS—THAT'S ALL I WANT TO KNOW

STADIUM TO SUE IF BLACKHAWKS CHANGE RINKS

Both Factions Gird for Court Battle.

Controversy between the Chicago Blackhawk hockey team and the Chicago Stadium over the renting of the Stadium ice is headed for the courts. This was intimated last night by Maj. Frederic McLaughlin, Blackhawk owner, and Sidney N. Strotz, Stadium president.

Legal redress was inevitable, Strotz said, following Maj. McLaughlin's definite announcement that the Blackhawks would play all their home games at the Coliseum next season, returning there after making their headquarters in the west side arena for two and one-half years.

A suit for $150,000 damages will be filed by the Stadium, Strotz said, if the Hawks do not play in the Stadium. Basis of the suit will be alleged breach of contract growing out of the Hawks' refusal to recognize a lease which McLaughlin signed with the Stadium two years ago.

Sees Stadium Violation.

"The Stadium believes its lease is good," McLaughlin explained, "but we contend it was broken by the Stadium's refusal to grant us dates which the lease specifically states are ours. The case is just like being arrested for speeding. No matter how you plead with the arresting officer, the answer is, 'Tell it to the judge.'"

McLaughlin's decision to play in the Coliseum followed failure of an attempt to compromise with the Stadium at a meeting held Thursday in the Stevens hotel, at which Frank Calder, president of the National Hockey league, acted as mediator. The Blackhawks previously had announced they would play in the Coliseum, but yesterday's statement was the first positive assurance of such a move from McLaughlin.

Strotz Details Dealings.

Strotz declared the refusal of the Blackhawks to recognize the existing lease was caused by a desire for reduced rent, and not a difference over playing dates. The hockey team, he said, was merely using a previous misunderstanding over dates as an excuse to force the Stadium into a new contract not mutually agreeable.

"Prior to the 1930-'31 season," Strotz said, in detailing his dealings with the Blackhawks, "the Stadium signed a three year lease with the hockey team calling for a flat rental of $4,500 per game. It expires at the end of the coming season.

"This lease had two provisions. One gave Maj. McLaughlin an option of cancellation or revision at the end of the first year. Maj. McLaughlin did not exercise this option and the lease remained in effect last season. The other called for the Blackhawks to apply for their dates before June 1 of each year, so that an agreeable schedule could be adopted for the Stadium, making room for the Shamrocks, the American league hockey team, and other Stadium attractions, and reserving 12 Sunday dates for the Blackhawks.

Finds Nine Conflicts.

"The Blackhawks and the Shamrocks filed such applications with me before June 1 of this year. On comparing the two requests I discovered nine conflicts. Both the Hawks and the Shamrocks were notified and representatives of the two teams were asked to confer in my office to adjust the matter. Maj. McLaughlin wrote me and declared that unless he was granted the dates he requested he considered our lease broken. Within a week he notified me that the Stadium's failure to award him these dates had broken the lease.

"In the meantime, however, the Shamrocks had waived all right to the dates over which there was a conflict and I notified the Blackhawks accordingly. Later the Shamrocks moved to Detroit and left the field wide open.

Confers with League President.

"Some time ago I was asked to meet with Maj. McLaughlin and Frank Calder, president of the National league, to settle the controversy so that the league could arrange its schedule. I agreed."

Prior to this, Strotz asserted he had been informed that the difficulty was over the cost of the rent, but that the Blackhawks had made no mention of it to him. When he met with Maj. McLaughlin and Calder on Thursday,

[Continued on page 19, column 7.]

EVIDENCES OF SINCERITY ON SOUTH SIDE

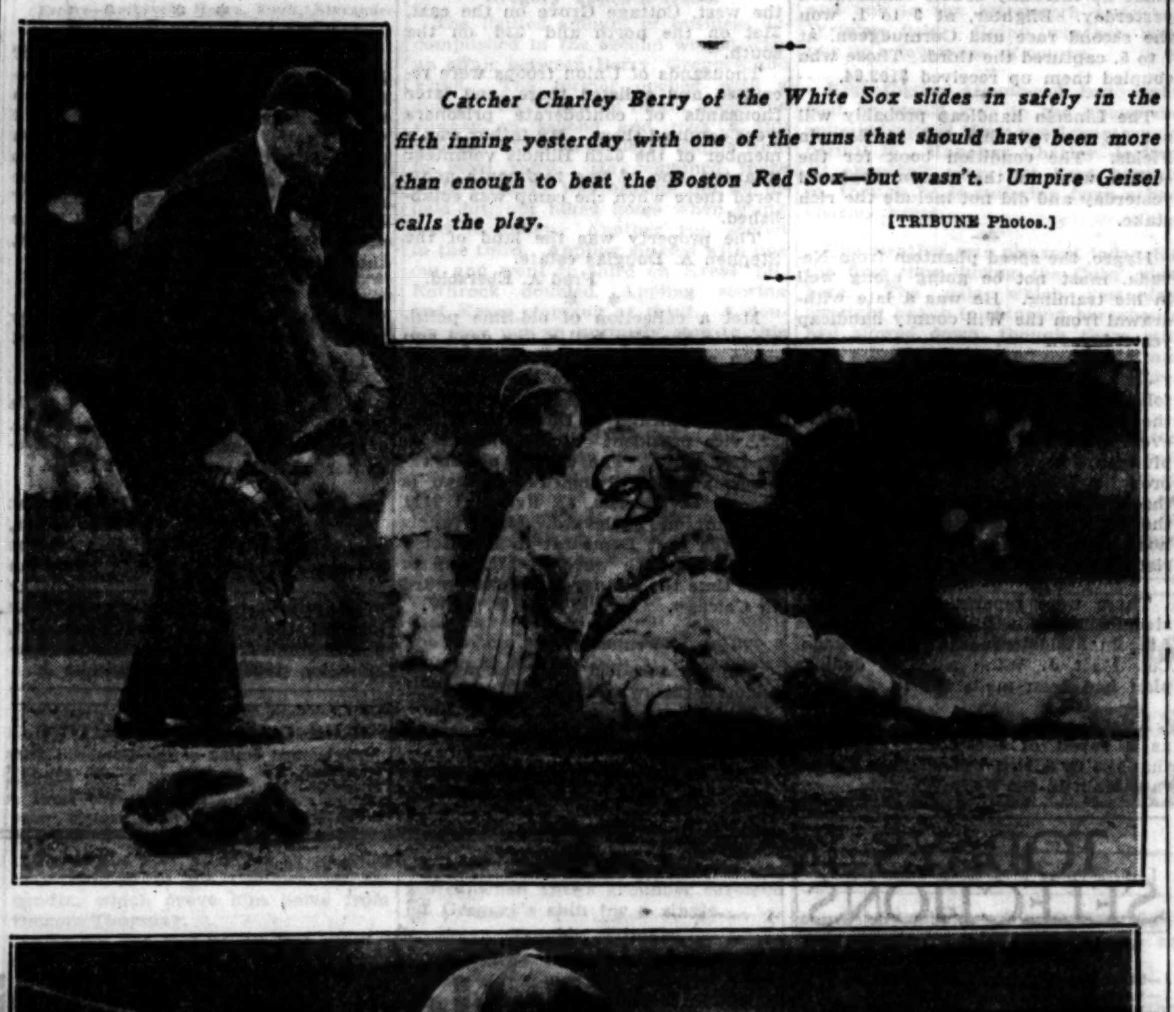

Catcher Charley Berry of the White Sox slides in safely in the fifth inning yesterday with one of the runs that should have been more than enough to beat the Boston Red Sox—but wasn't. Umpire Geisel calls the play.

[TRIBUNE Photos.]

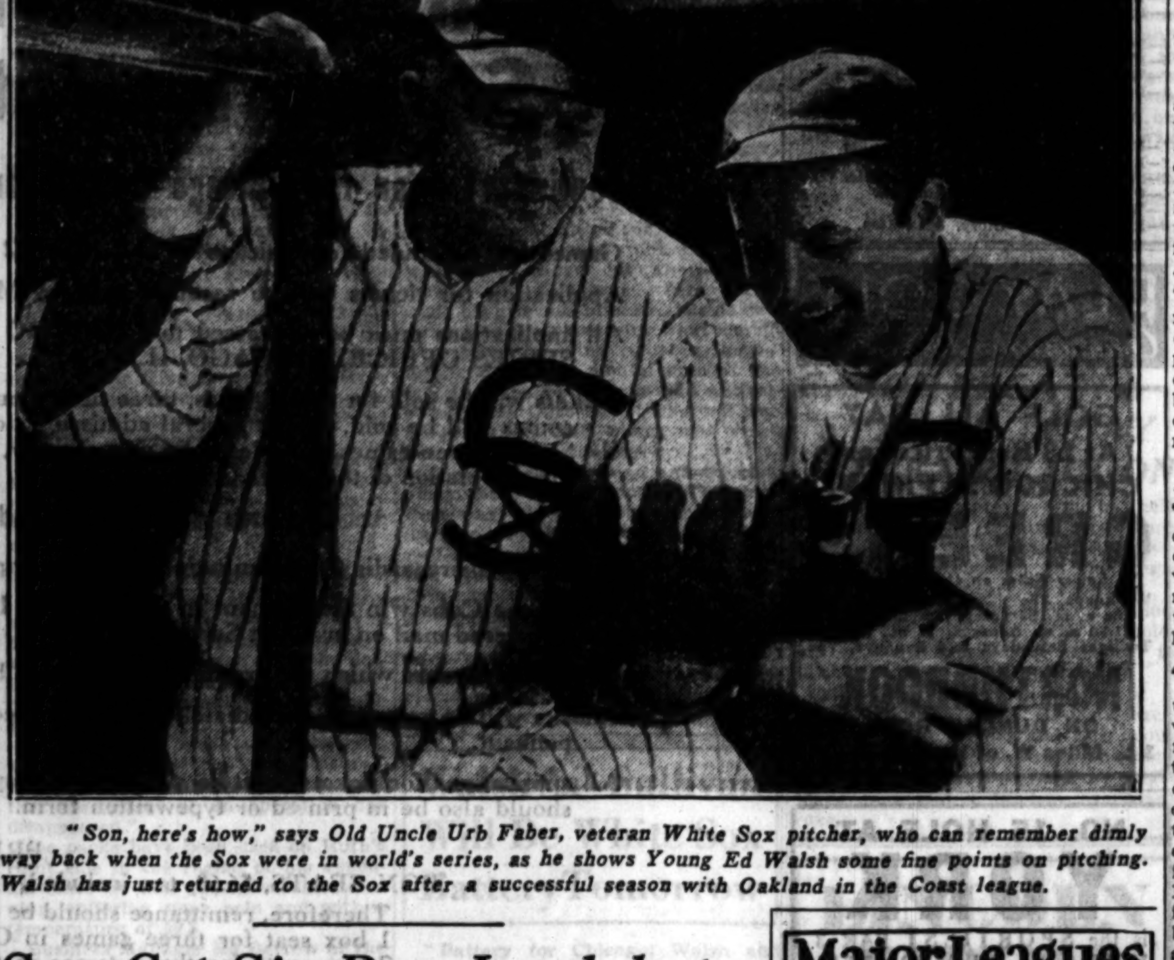

"Son, here's how," says Old Uncle Urb Faber, veteran White Sox pitcher, who can remember dimly way back when the Sox were in world's series, as he shows Young Ed Walsh some fine points on pitching. Walsh has just returned to the Sox after a successful season with Oakland in the Coast league.

Sox Get Six Run Lead, but That's All; Boston Wins, 9-6

BY IRVING VAUGHAN.

The threat of the league cellar yawning ominously behind them, wasn't sufficient to restrain the White Sox from exercising their charitable inclinations yesterday. They piled up a fancy lead of six runs in five innings and then suddenly decided it is better to give than to receive. The result was a belated splurge by the tail end Boston boys, who crept into a tie in the ninth and then hammered enough base hits around the premises to win out in the tenth, 9 to 6.

Paul Gregory, a freshman in the Fonseca baseball school, was among those who let generosity prove his undoing. The tall youngster handled himself in most capable style until he had a 6 to 0 lead, but thereafter he was nothing more than a bargain for the visitors. He gave up a run in the sixth and another in the seventh, the latter being due to Willis Norman's unimpressive debut. Then Jack Hayes kicked one in the eighth to encourage a rally that fell one shy of a tie only because a Red Sox missed a base. And when the tying run was well on its way in the ninth inning Milt Gaston stepped in to take the blame for what followed.

Gaston Gets Rap.

Gaston invited trouble for himself and pals by walking Johnson to start the tenth. Johnson scored on a double by Alexander. The next two men popped out, but Pickering revived the disturbance by singling to center. Funk made the mistake of thinking he could throw out Alexander at the plate, but the throw was both late and wide, permitting Pickering to reach third. He scored on Connolly's single. After this it was just a matter of Bob Kline, the fat boy, setting down the south siders just as he and Larry Boerner had set them down since the start of the sixth, when a one time local semi-pro, Gordon McNaghton, was retired without much to his credit.

Funk, the first batter to face McNaughton, started the latter on the slide by singling to right and continuing to second when Johnson fumbled. Hayes walked and a bunt by Seeds nudged both men along. Sullivan

[Continued on page 19, column 4.]

Major Leagues

NATIONAL LEAGUE.

	W.	L.	Pct.		W.	L.	Pct.
CHICAGO	81	56	.591	Boston	69	71	.493
Pittsburgh	75	62	.547	St. Louis	64	73	.467
Brooklyn	73	66	.525	New York	62	74	.456
Phil'phia	71	67	.514	Cincin'ti	57	83	.407

YESTERDAY'S RESULTS.

Chicago .... 5; Boston 2
Cincinnati .... 10-1; New York 4-11
Philadelphia ...... 3; St. Louis 2
[12 innings.]
Brooklyn-Pittsburgh not scheduled.

GAMES TODAY.

Chicago at Bklyn. St. Louis at N. Y.
Cincinnati at Boston. Pitts. at Phila. [2]

AMERICAN LEAGUE.

	W.	L.	Pct.		W.	L.	Pct.
New York	96	42	.696	Detroit	68	66	.507
Philadelphia	84	55	.604	St. Louis	57	79	.419
Washington	81	55	.596	CHICAGO	43	91	.321
Cleveland	78	58	.574	Boston	33	90	.277

YESTERDAY'S RESULTS.

Boston .... 9; Chicago 6
[10 innings.]
Detroit .... 14-4; New York 13-1
[First game 14 innings; second game called after 4½ innings; darkness.]
Washington .... 6; St. Louis 4
Philadelphia-Cleveland not scheduled.

GAMES TODAY.

Boston at Chicago. N. Y. at Detroit [2].
Washington at St. L Phila. at Cleveland.

Home Run Leaders

Foxx, Athletics	51	Ott, Giants	34
Ruth, Yankees	40	Simmons, Athletics	32
Klein, Phillies	35	Gehrig, Yankees	32

CHANGE IN RULES LIKELY TO ESCAPE MR. GRID FAN

Dead Ball and Kickoff Are Biggest Alterations.

[This is the first of a series of articles on changes in football rules for 1932 and explanations of regulations under which the game is played.]

BY WILFRID SMITH.

There has been no major change in the code of rules which govern football. This statement probably is surprising after reflection on unfavorable publicity football received last fall following a series of fatalities which exceeded any list of injuries in the last decade. Moreover, the changes that have been made, with two exceptions, the kickoff, and the "dead ball" rule, will not be noticed by the average spectator.

All changes have been devised to protect more completely the players from injury. That was the objective of the rule makers last winter and their efforts should be successful.

New Substitution Rule.

The rule changes, which the spectator will not observe unless his attention is called to them specifically, follow:

1 SUBSTITUTIONS. A player withdrawn from the game may return at any time except in the quarter in which he was withdrawn. [Formerly a player could return to the game once but not in the same half in which he was withdrawn.] Substitutions now may be made only when time out is taken, except for replacement of an injured player.

2 EQUIPMENT. The 1931 regulation that "no player shall wear equipment which in the opinion of the officials endangers or confuses other players" has been enlarged to include certain specifications. Guards and braces of hard substances must be covered; knee pads and elbow pads must be of soft material.

"Flying" Is Barred.

3 FLYING BLOCKS [by the offense] and FLYING TACKLES [by the defense] are forbidden. Penalty is loss of 5 yards, whether actual contact was made or not. The word "flying" may be generally construed to mean that the player blocking or tackling leaves his feet.

4 USE OF THE HANDS. The particular addition to the list of illegal uses of the hands prohibits striking with the hands on the head, neck, or face of an opponent. The palms of the hands above the shoulders of the opponent may be used only to ward off or push an adversary. This addition is to prevent the "rabbit punch" or blow at the base of the skull which, incidentally, always has been illegal. In general, the players of the team in possession of the ball, except the ball carrier, cannot use their hands at all. The penalty is loss of 15 yards. The defensive players may use their hands in accord with the above restrictions and provided they do not hold or block. The penalty is loss of 5 yards.

New Kickoff Lineup.

There are two rule changes of which the public will be aware in every game. The most obvious, although it is not the most important, pertains to the positions of the receiving players at the kickoff. The rule change is directed to break up the "flying wedge" or phalanx of players of the receiving side formed around the runner following the kickoff. Where heretofore there were no restrictions on positions of the defensive players [except that they could not be closer than 10 yards to the ball when it was kicked] FIVE PLAYERS of the receiving side must be within 15 yards of the ball and no nearer than 10 yards.

The same rule applies to free kicks.

Formerly the receiving players might mass down field. Customarily three men remained within 15 to 20 yards of the ball to prevent recovery by the kicking team, which is permitted after the ball has advanced 10 yards. The others spread out with the purpose of receiving the ball or forming interference as soon as possible after the ball had been caught.

Restriction in Interference.

By forcing five men to stay within a five yard zone, the receiving team's right to form interference [mass in-

[Continued on page 19, column 1.]

12 More Victories and Cubs Clinch Flag–Regardless

The Chicago Cubs by defeating the Boston Braves yesterday stretched their lead in the National league pennant race to six games over the Pittsburgh Pirates and moved a half game closer to a mathematical certainty of winning the pennant. Both the Cubs and the Pirates, who did not play yesterday, now have 17 games left on their schedules.

The standing this morning is:

	Won.	Lost.	Pct.
Chicago	81	56	.591
Pittsburgh	75	62	.547

The Cubs can clinch the pennant now with 12 more victories, regardless of what the Pirates may do in their remaining games. Even though Pittsburgh should win all of its remaining games, which, of course, is highly improbable, considering that all of them are to be played on the road, where the Pirates have maintained an average of only .500 throughout the season, twelve victories for the Cubs would leave the final standing thus:

	Won.	Lost.	Pct.
Chicago	93	61	.604
Pittsburgh	92	62	.597

No one expects the Cubs to have such a task on their hands, however. Even though the Cubs win less than half of their games, say eight out of the seventeen remaining, the Pirates still would have to win 15 and lose only 2 to pass them. Should the Cubs win 10 and lose 7, which would be about the pace at which they have traveled all season, the Pirates would have to win 16 of their 17 games to gain a tie. The standing then would be:

	Won.	Lost.	Pct.
Chicago	91	63	.591
Pittsburgh	91	63	.591

Even if the Chicagoans win only approximately one-third of their games, say 6 of the 17, Pittsburgh still would be out of the race if it dropped only six of its remaining schedule. The final standing in that case would be:

	Won.	Lost.	Pct.
Chicago	87	67	.565
Pittsburgh	86	68	.558

Just to include all of the possibilities, as ridiculous as they may seem, the Pirates would have to win 7 games to win the pennant, even if the Cubs lost all of their contests. In such an unlooked for situation the final standing would be:

	Won.	Lost.	Pct.
Pittsburgh	82	72	.532
Chicago	81	73	.526

Sutter Loses to Vines in 5-Set Match

Forest Hills, N. Y., Sept. 9.—(AP)—Ellsworth Vines Jr. won his way into the finals of the national tennis championship tournament today, but it took the champion from Pasadena, Cal., so long to subdue Clifford Sutter, New Orleans collegian, that night set in before Wilmer Allison and Henri Cochet could settle their argument in the other semi-final.

The Frenchman and the Texan each had won two sets when it became too dark longer to see the ball. Cochet won the first set, 6-1; Allison the next two, 12-10 and 6-4, and Cochet the fourth, 6-3, in a brilliant exhibition of tennis.

They will resume their duel at 10 o'clock tomorrow morning [Chicago time], the winner of the deciding set to face Vines later in the day for what amounts to the championship of the tennis world.

Sutter Is Stubborn Foe.

Vines struggled for three hours in eliminating Sutter, a stuborn adversary. The scores were 4-6, 8-10, 12-10, 10-8, 6-1.

The Cochet-Allison affair provided the better tennis, but Vines and Sutter supplied the drama for 14,000 in the big stadium. Twice in the third set Sutter was within two points of victory as the crowd sat tense at the prospect of seeing the 20 year old champion dethroned. Again in the fourth set the intercollegiate champion came within two points, on his own service.

Cliff's Style Is Puzzling.

Vines, accustomed to meeting speed with more speed, had difficulty from the start with Sutter's smooth, easy returns. He slapped them into the net, over the base line, and almost everywhere except within the court. Finally in the third set, after an obvious effort, he controlled himself, began matching soft strokes with soft strokes, and eventually won out.

In the crucial third set, after he had two to the good, Sutter led at 6-5, 8-7, 9-8, and 10-9, only to have victory escape him.

LEAVE BOSTON 6 GAMES AHEAD OF IDLE PIRATES

Bruins Play Today in Brooklyn.

BY EDWARD BURNS.
[Chicago Tribune Press Service.]

Boston, Mass., Sept. 9.—Lon Warneke, pitching leisurely, this afternoon rang up his 21st victory of the season when the Cubs beat the Boston Braves, 5 to 2, in the final game between the two teams this season. The victory enabled the Chicagoans to increase their lead over the idle Pirates to six games and set the season tabulation with the Braves at 14 wins for the Cubs out of 22 played.

Warneke personally got the scoring under way in the third inning when he singled, went to third on Woody English's double, and came home with Woody when Marvin Gudat, subbing for Kiki Cuyler in right field, singled. Cuyler is resting because of a sore knee.

The Cubs' third score was a homer by Gabby Hartnett in the seventh and two more were added in the ninth on Hartnett's double, Jurges' single, an infield out, and a single by Bill Herman.

Seventeen Games to Go.

The Cubs and Pirates now have the same number of games to play, 17. Eleven of the Cubs' remaining games will be played in the east starting tomorrow in Brooklyn, where the Chicagoans open a three game series against the Dodgers. The Cubs have six more home games and the Pirates none.

The contest today was the third in which Warneke and Betts hooked up during the season and lank Lonnie was the victor in each. Warneke expects to pitch in at least four of the Cubs' remaining games and promises to win them all to bring his mark to 25.

Lon has not won a single victory in a relief rôle, whereas he lost one of his five setbacks in his one appearance as a reliever. Charley Root won 26 while losing 15 in 1927 for the best Cubs record in recent years, but several of his wins, like several of his defeats, were as a rescuer.

Warneke Coasts Along.

In the game today, Warneke never exerted himself to any great extent and felt no ill effects to his injured back, which he still is treating to some extent. He contented himself with fanning three and six of the nine hits made by the Braves caused no anxiety to the deliberate Arkansan. His control was good. He walked the second batsman to face him and gave no passes thereafter.

Activity in the first two innings was confined to a double by Grimm with two out in the second, an effort which was blotted out when Hartnett ended the inning with a pop to Urbanski.

Run Production Begins.

Both sides got busy in the third, however, and the opposing pitchers each had a part in run manufacture. In the Cubs' half of the third Warneke singled to center with one down, held on while Randy Moore made a great catch of Herman's drive to the flagpole at the end of the right field foul line, and stopped at third on English's double to left. Gudat singled to left center, scoring Warneke and English. Stephenson's single put Gudat on third, but the inning ended with John Moore's foul to Spohrer.

The Braves came back with a run in their half. Walters singled to center and went to third on Spohrer's single to left. Betts' single to left scored Walters. The runners advanced on Maranville's sacrifice after which Urbanski grounded to Jurges and Betts was trapped off second, Jurges to Herman. Spohrer held third and Urbanski reached second during the run down. Jordan then was retired.

English Gets Second Double.

Things were quiet for a spell after the third, except for English's second double with two out in the fifth. The inning ended with Gudat's foul to Spohrer.

In the sixth, singles by Berger and Holland put runners on third and first with two out, but the threat ended with Walters' fly to John Moore.

Hartnett's homer at the outset of the seventh was a liner into the left field bleachers. Jurges followed with a Texas league double to right, but was doubled, Walters to Jordan to Walters, when he tried to reach third while Warneke was being thrown out.

English led off the eighth with his

[Continued on page 19, column 5.]

FINE WORK

CHICAGO.	Ab	R	H	P	A	BOSTON.	Ab	R	H	P	A
Herman,2b	5	0	1	4	6	Mara'le,2b	3	0	0	1	3
English,3b	4	1	3	2	2	Urba'ski,ss	3	0	0	2	3
Gudat,rf	3	0	1	1	0	Jordan,1b	4	0	0	11	1
Stev'son,lf	4	0	1	1	0	R.Moore,rf	4	0	0	1	0
J.Moore,cf	4	0	0	3	0	Berger,cf	4	0	2	2	0
Grimm,1b	4	0	1	12	0	Holland,lf	4	0	2	6	0
Hartnett,c	4	2	2	4	0	Walters,3b	4	2	2	1	3
Jurges,ss	4	1	2	0	6	Spohrer,c	4	0	1	3	1
Warneke,p	4	1	1	0	1	Betts,p	3	0	2	0	1
	36	5	12	27	15		*35	2	9	27	12

*Leach batted for Betts and Schulmerich for Maranville in ninth.

Chicago	002	000	102	—5
Boston	001	000	001	—2

Error—Jurges. Runs batted in—Gudat [2], Hartnett, Jurges, Herman, Betts, Leach. Two base hits—English [2], Grimm, Jurges, Hartnett, Walters. Home run—Hartnett. Sacrifices—Gudat, Maranville. Double plays—Jurges to Herman to Grimm, Walters to Jordan to Walters. Left on bases—Chicago, 5; Boston, 8. Base on balls—Warneke, 1. Struck out—Warneke, 3. Umpires—Barr, Reardon, and Rigler. Time—1:40.

WAYLAYER WINS BY PASSING 'EM IN THE STRETCH

$7,500 Racer Takes Rank as Season's Sensation.

BY FRENCH LANE.

During every racing season a new sensation springs up in the 3-year-old ranks about this time of year.

The latest is Waylayer, a Maryland bred colt, which is racing in the red, white and blue jacket of A. A. Baroni of Nevada.

He is racing for the taxicab and ex-slot machine magnate of Reno because his breeder, Walter J. Salmon of the New York Salmons, lost faith in the horse after numerous defeats at Arlington Park last July and dropped him into a claiming race.

When, the eagle-eyed Baroni, who for years surveyed the western plains in search of a rainbow and found it when he got into the horse-racing business, saw Waylayer in a claiming race, his palms began to itch. He got out all his halters and polished them up.

Expensive, But Worth It.

Baroni dropped $7,500 into the claiming box and led Waylayer away to his stable. It was the highest priced claim of the year but a bargain, if Waylayer's recent races mean anything.

Just the other day he beat some high powered sprinters at seven furlongs at Lincoln Fields, and yesterday he whipped the fleetest racers in the west when he won the Will County handicap after coming from far behind.

While Waylayer has been winning these sprints, he has indicated that a longer distance will be more to his liking, which will make him much more valuable as a racing tool. The other day he got up in the final strides to win by an inch or two. Yesterday he was running next to last as the field of six rounded the turn and headed into the stretch. He looked like he was soundly beaten. Then he took the overland route, raced far wide and was eating up the ground as he made his drive toward the finish line.

Waylayer Passes 'Em All.

First he passed Jimmy Moran and then he conquered Siskin. An instant later he ran past Brown Wisdom. The fleet Supreme Sweet was still in front of him. In two more giant strides be dashed past the Chicago sprinter. He was going away at the finish, a length in front of Brown Wisdom, which also was coming again. Supreme Sweet quit so suddenly she dropped all the way out of the money, Siskin getting up in time to carry away the show end of the purse.

Waylayer was again overlooked in the betting, the support having gone to Brown Wisdom, Supreme Sweet and Siskin. Waylayer paid $11.22. His time wasn't as fast as that in which some of the topnotch 2 year olds have been running the same distance, but he didn't have to step any faster.

Isaiah Also Jars Betters.

The plans of the favorite players also were upset when Isaiah, from the stable of Banker Parrish of Kentucky, won the Monteclair purse. He is a son of fleet old High Time and showed a lot of his daddy's famous speed by leading all the way. Old Hillside finished second and Shepherd Boy, favorite of the big crowd, could do no better than third.

Isaiah, which had been quitting in his earlier attempts around Chicago, paid $9 to the lads and lassies who backed him.

Cold Cash Paces Mile in 1:59½ for Season's Record

Indianapolis, Ind., Sept. 9.—(AP)—It took heats of 2 minutes flat or better to win the Hotel Lockerbie 2:05 feature pacing event of the closing Grand Circuit meeting today. In the first mile Calumet Adam set a season's record of 1:59¾. Then Cold Cash clipped a quarter of a second off this in winning the second heat. The latter followed this up with a 2:00 flat mile in the final dash.

THE SENATOR 2 YEAR OLD TROT [2 IN 3 PLAN], PURSE $1,000.

Sir Raleigh, ch. c., by Chestnut Peter-Thyra Varrick by Native King [Breitenfield]	1	1
Senator Boga, ch. c. [Palin]	3	2
Luck Fallin, ch. f. [White]	2	4
Senator Hodge, b. c. [Egan]	4	3

Time, 2:12, 2:07.

HOTEL LOCKERBIE, 2:05 PACE [3 HEATS], PURSE $1,500.

Cold Cash, b. h., by Peter Volo-Sister Susan by Moko [Breitenfield]	4	1	1
Calumet Adam, ch. h. [Childs]	1	4	3
Winnipeg, b. g. [Palin]	2	2	2
Hollyway, b. g. [Parker]	3	3	4

Time, 1:59¾, 1:59½, 2:00.

2:18 PACE, ½ MILE TRACK, HORSES [3 HEATS], PURSE $500.

Taylor Thomas, b. g., by Maj. C-Maud by Newtown [Shell]	1	1	3
Star Dreamer [By Roade]	4	2	1
Artwood, ch. g. [Gaine]	2	3	2
Lassie Direct, ch. m. [Hansley]	3	4	4

J. C. Napoleon and Cora June ran. Time, 2:06¼, 2:06, 2:09.

3 YEAR OLD PACE [3 HEATS] PURSE $1,000.

T. D. Van, bl. g., by Bank Director-Nell Pluto, by Peter Pluto [Short]	1	1	1
Calumet Charles, br. c. [Childs]	2	2	2
Braden Custer, bl. g. [Merrill]	3	3	5
Perry Scott, ch. c. [Parker]	5	4	3

Maron Fremore, J. E. Gratton, and John B. Napoleon started. Time, 2:03½, 2:03¼, 2:04¾.

BELMONT PARK ENTRIES.

FIRST RACE—Purse $900, claiming, 3 year olds and up, 7 furlongs:

Marcasite	104	*Breezing Thru	108
Array	104	Americana	107
Don't Blush	104	Pending	112
Affirmative	107	*Phantom Legion	102
Donate	107	Zaidee	113
*Wonderful	108	Forewarned	107
Whisking	107	Laura Gal	109

SECOND RACE—Purse $3,000 added, steeplechase, handicap, 4 year olds and up, about 2½ miles:

Argonaute II	140	Chenango	166
Jack o' Day	138	Azucar	145
Tourist II	158	Ruler	156
Red Bridge	149		

THIRD RACE—Purse $2,500 added, stakes, 2 year olds, about 7 furlongs:

Dynastic	119	Kerry Patch	117
Jungle King	116	Resurrection	110
Sun Archer	122	Repaid	110
Sun Alley	110	De Valera	110
Keep Out	110	Pomposo	110
Golden Way	116		

FOURTH RACE—Purse $800, conditions, 3 year olds and up, 1 mile:

Melpomene	101	Uncanny	112
Fabius	107	Monday	104
Jim Robin	104	Action	112
Old Master	107		

FIFTH RACE—Purse $7,500 added, Lawrence Realization stakes, 3 year olds, 1⅝ miles:

Overtime	116	Gusto	126
War Hero	126	Osculator	126
Faireno	126		

SIXTH RACE—Purse $800, conditions, 2 year olds, 5½ furlongs:

War Glory	116	Enchanter	116
Mack Sennett	116	Zorana	113
Back Step	116	Hurry Off	116
Bonsoir	116	Lieut. Bob	116
Resurrection	116	Euryalus	116
Bonnie Lad	116	Pompei	116
Boston Mat	116	First One	116
Chi She	113	Torrid Zone	113

*Five pounds' apprentice allowance claimed. Weather clear; track fast.

SMITTY—FORWARD PASS

LINCOLN FIELDS CHART

FIRST RACE—Weather clear. Track fast. Three-fourths mile. Two year olds. Claiming. Purse $800. Net value to winner, $625; second, $100; third, $50; fourth, $25.

Horse and jockey—	Wt	PP	St	¼	½	Str	Fin	Eq odds
*WILY GIRL [W. Todd]	105	7	1	1h	1n	1n	1¾	7.41-1
CYNARA [G. Elston]	110	6	4	3½	31	32	21	2.34-1
PATRICIA GREY [J. Renick]	115	1	3	2½	21½	2h	3nk	2.61-1
MISSIE [J. Smith]	110	2	8	5½	51½	42	42	†12.47-1
*WARBLE [T. Salazar]	106½	4	10	7h	6h	62	52	37.96-1
LA CONTESSA [R. Deprema]	110	5	9	92	9h	7h	61	11.33-1
WEE B. [O. Laidley]	110	8	2	41½	42	5h	7½	65.02-1
HIGH EXPLOSIVE [L. Geving]	110	9	5	61	71	82	81	14.36-1
*REPRESSION [W. W. Wright]	105	3	11	112	8h	9½	9h	†12.47-1
LYDA BELLE [W. D. Wright]	110	10	12	12	12	12	10½	8.90-1
IXNAY [P. Neal]	110	12	7	10h	112	10½	112	76.22-1
ROSE BOWL [C. Landolt]	110	11	6	8½	102	11½	12	†12.47-1

*Apprentice allowance claimed. †Field. Time, :23 1-5, :47 3-5, 1:13. Two dollar mutuels paid: Wily Girl, $16.82 straight, $6.04 place, $3.56 show; Cynara, $4.36 place, $2.86 show; Patricia Grey, $4.06 show. Winner trained by R. L. Rogers. Went to post at 2:18½. At post ½ minute. Start good from machine. Won easily; place driving.

SECOND RACE—Seven furlongs, out of chute. Four year olds and up. Claiming. Purse $800. Net value to winner, $625; second, $100; third, $50; fourth, $25.

Horse and jockey—	Wt	PP	St	¼	½	Str	Fin	Eq odds
*BLIGHTER [M. Calvert]	107	4	5	72	61	3½	1¼	8.58-1
*JOHN MILL [C. King]	112	8	2	51½	31½	21	21	3.28-1
CHIEF'S CHALLENGER [L. Cun'h'm]	112	3	8	8	8	4h	3nk	13.49-1
WEE DROP [W. D. Wright]	109	5	4	21	2h	1½	42	2.57-1
*PHANTASIME [W. Todd]	104	1	7	1nk	12	53	52	116.00-1
FIDDLER [C. Landolt]	112	6	6	6½	52½	62	62	1.91-1
EDDIE LEHMANN [R. Finnerty]	112	7	1	32	71½	72	72	147.84-1
*RELLINE [J. Flynn]	107	2	3	4h	4h	8	8	40.59-1

*Apprentice allowance claimed. Time, :23 1-5, :46 4-5, 1:11 3-5, 1:24 3-5. Two dollar mutuels paid: Blighter, $19.16 straight, $7.60 place, $6.12 show; John Mill, $5.56 place, $3.88 show; Chief's Challenger, $6.68 show. Winner trained by F. Wright. Went to post at 2:58. At post 2½ minutes. Start good from machine. Won handily; place driving.

THIRD RACE—Seven-eighths mile, out of chute. Three year olds. Claiming. Purse $800. Net value to winner, $625; second, $100; third, $50; fourth, $25.

Horse and jockey—	Wt	PP	St	¼	½	Str	Fin	Eq odds
CURMUDGEON [W. D. Wright]	112	9	2	11½	12	12	14	1.70-1
*WINNIE C. [M. Calvert]	102	8	5	51	42	32	2nk	6.75-1
CLASBYS CHOICE [C. Corbett]	110	7	1	2h	21	2nk	32	6.33-1
DEPRESSION [J. Smith]	109	1	7	62	62	42	42	5.48-1
*LUCKY JACK [W. Todd]	107	6	4	32	3h	52	52	4.52-1
KLIP DRIFT [C. Landolt]	110	3	8	82	71½	61	62	36.34-1
BALLYHOO [R. Finnerty]	110	4	9	9	9	81½	71	27.43-1
*CIRCUS PARADE [J. Flynn]	102	2	6	4½	51½	71	82	46.92-1
GAY PRINCE [R. Tilden]	110	5	3	72	8½	9	9	59.43-1

*Apprentice allowance claimed. Time, :22 4-5, :46 3-5, 1:11 1-5, 1:24. Two dollar mutuels paid: Curmudgeon, $5.40 straight, $3.30 place, $2.88 show; Winnie C., $6.70 place, $3.84 show; Clasbys Choice, $4.84 show. Winner trained by R. B. Stelle. Went to post at 3:27½. At post 4 minutes. Star good from machine. Won easily; place driving.

FOURTH RACE—Three-fourths mile. Two year olds. Allowances. Purse $800. Net value to winner, $625; second, $100; third, $50; fourth, $25.

Horse and jockey—	Wt	PP	St	¼	½	Str	Fin	Eq odds
ISAIAH [H. Fisher]	103½	1	1	11½	12	14	1½	3.50-1
OLD HILLSIDE [J. Renick]	111	5	2	32	32	2nk	21	5.36-1
SHEPHERD BOY [G. Elston]	107	3	3	2nk	2h	31	3nk	1.85-1
SWEEPERMAN [M. Calvert]	107	6	6	62	62	62	42	4.78-1
STINGER [W. D. Wright]	107	7	7	5½	52	5h	5½	6.37-1
BELOW COST [J. Smith]	108½	2	4	42	4½	41½	62	36.97-1
ROGUISH MISS [J. Neel]	102	4	5	7	7	7	7	184.53-1

Time, :22 4-5, :46 2-5, 1:12 4-5. Two dollar mutuels paid: Isaiah, $9.00 straight, $5.16 place, $2.84 show; Old Hillside, $6.56 place, $3.32 show; Shepherd Boy, $2.58 show. Winner trained by W. Crump. Went to post at 3:55½. At post ⅓ minute. Start good from machine. Won driving; place same.

FIFTH RACE—Three-fourths mile. Thre year olds and up. Handicap. Purse $1,000. Net value to winner, $750; second, $150; third, $75; fourth, $25.

Horse and jockey—	Wt	PP	St	¼	½	Str	Fin	Eq odds
WAYLAYER [W. D. Wright]	107	1	4	5	5	41	1h	4.61-1
BROWN WISDOM [J. Leyland]	108	3	1	22	22	21	22	2.31-1
SISKIN [C. Landolt]	114	2	5	32	3½	31½	32	3.03-1
JIMMY MORAN [G. Elston]	106	5	3	41½	41	5	42	12.72-1
SUPREME SWEET [H. Fisher]	108	4	2	12	12	12	5	2.71-1

Time, :22 3-5, :46 1-5, 1:11 3-5. Two dollar mutuels paid: Waylayer, $11.22 straight, $4.68 place, $3.10 show; Brown Wisdom, $3.56 place, $2.36 show; Siskin, $2.54 show. Winner trained by A. A. Baroni. Went to post at 4:19½. At post 4½ minutes. Start good from machine. Won driving; place same.

SIXTH RACE—Seven-eighths mile, out of chute. Three year olds. Claiming. Purse $800. Net value to winner, $625; second, $100; third, $50; fourth, $25.

Horse and jockey—	Wt	PP	St	¼	½	Str	Fin	Eq odds
HATTERAS [J. Neel]	112	7	2	5½	41	1½	11	1.86-1
*BRIGHT KNOT [C. King]	107	2	5	41	32	21½	22	5.82-1
*COUSIN JUDY [W. Todd]	103	8	8	6½	6½	32	3nk	2.70-1
*ANITA ORMONT [J. Lane]	105	4	7	72	72	42	42	20.69-1
*AMERICAN QUEEN [M. Calvert]	104	5	6	3nk	51	62	52	8.68-1
SIBERIA [R. Finnerty]	110	3	1	11½	12	52	62	10.74-1
*HOW [T. P. Martin]	105	6	8	8	8	8	7½	31.33-1
*HAPPY PLAY [W. Saunders]	106	1	4	21½	21	71½	8	24.71-1

*Apprentice allowance claimed. Time, :22 3-5, :46 2-5, 1:11 3-5, 1:25. Two dollar mutuels paid: Hatteras, $5.72 straight, $3.90 place, $2.34 show; Bright Knot, $4.74 place, $2.96 show; Cousin Judy, $3.18 show. Winner trained by A. J. Schuetze. Went to post at 4:49½. At post ½ minute. Start good from machine. Won driving; place same.

SEVENTH RACE—Mile and one-sixteenth. Three year olds and up. Claiming. Purse $800. Net value to winner, $625; second, $100; third, $50; fourth, $25.

Horse and jockey—	Wt	PP	St	¼	½	Str	Fin	Eq odds
*UNCOMMON GOLD [C. King]	108	3	5	11	12	1h	1h	5.25-1
COME ON [G. Woolf]	113	5	7	7	62	2h	22	2.60-1
*TOTEM [W. Saunders]	103	7	4	52	51½	32	3nk	1.60-1
ENGLEWOOD [W. D. Wright]	110	4	6	61	7	51½	41	11.38-1
*STAR LASSIE [M. Calvert]	108	2	2	3½	32	42	52	15.51-1
*FINNIC [W. Todd]	108	6	3	2h	3h	6½	62	19.52-1
CHOKOLOSKEE [L. Jones]	113	1	5	42	42	7	7	16.08-1

*Apprentice allowance claimed. Time, :24, :47 3-5, 1:12 1-5, 1:37 3-5, 1:44. Two dollar mutuels paid: Uncommon Gold, $12.50 straight, $4.56 place, $3.12 show; Come On, $4.16 place, $2.76 show; Totem, $2.36 show. Winner trained by N. W. Burkhart. Went to post at 5:15. At post 1 minute. Start good from machine. Won handily; place driving.

EIGHTH RACE—Mile and quarter. Three year olds and up. Claiming. Purse $800. Net value to winner, $625; second, $100; third, $50; fourth, $25.

Horse and jockey—	Wt	PP	St	¼	½	Str	Fin	Eq odds
*ZENKA [M. Calvert]	100	9	9	9	9	51	1nk	6.88-1
OUTCRY [W. D. Wright]	113	2	1	11	1½	12	22	3.60-1
OATEN [C. Landolt]	113	6	3	42	21½	2h	32	6.30-1
*ED LARK [W. Todd]	108	7	5	6h	71½	41	4½	5.81-1
*DON TASKER [W. Saunders]	103	1	4	51	51	6½	52	3.76-1
*SEARINGTON [L. Cantrell]	108	8	7	82	82	3h	61	33.40-1
JUST ORMONT [J. Leyland]	108	4	8	72	62	72	72	12.51-1
CORAL BEACH [M. Dupuy]	113	5	6	32	42	72	81½	114.01-1
*PLUTARCH [T. Salazar]	108	3	2	21	32	9	9	7.37-1

*Apprentice allowance claimed. Time, :23 4-5, :48 2-5, 1:13 1-5, 1:39 4-5, 2:05 3-5. Two dollar mutuels paid: Zenka, $15.36 straight, $6.72 place, $4.60 show; Outcry, $5.72 place, $4.78 show; Oaten, $4.60 show. Winner trained by F. A. Riley. Went to post at 5:44½. At post 2 minutes. Start good from machine. Won driving; place same.

[Copyright: 1932: By Daily Racing Form Publishing company.]

LINCOLN FIELDS ODDS & JOCKEYS

Weather clear; track fast.

FIRST RACE—Six furlongs, 2 year olds:

Horse.	P.P.	Wt.	Jockey.	Odds.
Chrysostom	8	105	M. Calvert	8-1
Meloy	5	110	D. McAuliffe	6-1
Advising Anna	9	112	C. Corbett	3-1
Col. Hatfield	1	112	M. Lewis	6-1
Lovely Hills	3	105	W. Wright	8-1
In High	4	112	C. McCrossen	5-1
Le Bruyere	2	105	No boy	8-1
Polygeny	7	105	P. Neal	10-1
Monk's Dude	10	108	J. Renick	15-1
Kapena	12	108	No boy	20-1
Uncle Donald	6	110	A. Anderson	30-1
Doramelia	11	103	J. Neal	30-1

SECOND RACE—Claiming, 3 year olds and up, 6 furlongs:

Horse.	P.P.	Wt.	Jockey.	Odds.
Panchio	2	115	E. Neal	6-1
Nusakan	10	112	C. King	4-1
Bag Smasher	1	118	E. Arcaro	8-1
Miss Tulsa	17	107	C. Corbett	4-1
Martie Flynn	9	115	D. McAuliffe	5-1
Smear	15	115	G. Elston	6-1
Portmanteau	11	110	No boy	10-1
La Salle	13	113	No boy	10-1
Blue John	8	113	No boy	15-1
Dunny Boy	16	110	R. M'mery	20-1
Fireflash	14	102	No boy	20-1
Peggy J.	6	107	No boy	20-1
Royal Lassie	5	100	No boy	20-1
Green Wave	3	108	No boy	30-1
Huntingdon	7	108	J. Flynn	30-1
Outer Harbor	12	111	W. Todd	30-1
Lilian Tobin	4	105	A. Childress	30-1

THIRD RACE—Allowances, 2 year olds, 6 furlongs:

Horse.	P.P.	Wt.	Jockey.	Odds.
Hueu	11	107	J. Leyland	10-1
Swinhaven	6	107	No boy	8-1
Lucille Wright	5	104	O. Laidley	6-1
Flying Cadet	14	109	W. Ellsworth	5-2
Ted Clark	17	109	C. McCrossen	4-1
Threat	16	109	D. Fowler	6-1
Opium	19	103	C. Landolt	15-1
Bubbler	8	107	J. Smith	12-1
Soeur Blanche	20	106	No boy	15-1
Charley O.	13	109	D. M'Auliffe	10-1
Sir Anthony	9	109	F. Chiavetti	15-1
Silent Shot	15	109	L. Jones	20-1
Transbird	4	109	No boy	20-1
Ridge Lady	3	106	P. Neal	20-1
*Prudie Broom	10	106	G. Pflanz	30-1
Plum Orchard	7	106	C. King	20-1
Annie Ormont	1	104	No boy	30-1
*Princess Val	2	106	G. Pflanz	30-1
Go Fetch	12	109	L. Geving	30-1
First Regiment	18	107	No boy	30-1

*Mrs. A. K. Weast entry.

FOURTH RACE—Claiming, 3 year olds and up, 1 mile:

Horse.	P.P.	Wt.	Jockey.	Odds.
Pigeon Hole	1	117	R. Finnerty	6-5
Little America	4	109	M. Calvert	3-1
Broad Meadows	3	113	J. Smith	4-1
Kincsen	2	107	W. Todd	4-1
Blot	5	113	G. Elston	15-1

FIFTH RACE—Allowances, 3 year olds and up, 7 furlongs:

Horse.	P.P.	Wt.	Jockey.	Odds.
Sweet Scent	4	110	M. Lewis	4-5
Cathop	5	107	C. Corbett	5-2
Merrily On	6	103	C. H'sworth	10-1
Cee Tee	7	107	R. Finnerty	6-1
*Surf Board	1	109	G. Elston	15-1
*Tweeny	2	104	G. Elston	15-1
Mowris	3	109	No boy	20-1

*Greentree stable entry.

SIXTH RACE—Claiming, 3 year olds, 1⅙ miles:

Horse.	P.P.	Wt.	Jockey.	Odds.
El Puma	8	108	E. Arcaro	3-1
Curmudgeon	3	110	No boy	2-1
Switch	1	115	W. Wright	5-2
Bright Beauty	6	105	No boy	6-1
Dunes	4	104	No boy	15-1
Flaunt	7	111	C. Landolt	20-1
Thundertone	5	103	J. Lane	30-1
Soon Enough	2	104	W.W.Wright	30-1

SEVENTH RACE—Claiming, 4 year olds and up, 1⅙ miles:

Horse.	P.P.	Wt.	Jockey.	Odds.
Watchgirl	3	104	C. King	5-1
Barney Sexton	1	110	No boy	4-1
Niato	9	104	E. Arcaro	4-1
Beemster	8	115	R. M'mery	3-1
Ultramarine	4	112	M. Lewis	6-1
Trek	6	107	No boy	4-1
Who Win	2	107	J. Neel	20-1
Seth's Ballot	7	107	L. Cantrell	20-1
Truxton	5	112	E. Neal	30-1

EIGHTH RACE—Claiming, 4 year olds and up, 1⅛ miles:

Horse.	P.P.	Wt.	Jockey.	Odds.
La Feria	6	113	C. Corbett	7-5
Tommy Tickle	2	112	M. Lewis	30-1
Quibbler	1	107	W. Saunders	10-1
Lady Gibson	3	104	J. Flynn	4-1
Eveline F.	8	107	No boy	15-1
Low Gear	4	115	W. E'sworth	6-1
Hehukai	5	109	E. Sylvia	8-1
Cesare	9	112	L. C'ngham	10-1
Dewey Fly	7	112	No boy	30-1

BELMONT PARK RESULTS.

FIRST RACE—Purse $800, claiming, maiden 2 year olds, 5½ furlongs:
Mr. Khayyam, 110 [Fator]....50-1 20-1 10-1
Red Run, 110 [Bejshak]..... 5-1 5-2
Golly, 110 [Walls]..... 2-1
Time, 1:06. Maohmet, Circle Roman, *Good Fairy, *Primer, Long Chance, Swinwood, Lei, Dunbar, Miss Snow, Aunt Marsa, Step Pretty, Denon, Kummel, Capitalist, Fly On, Shady Girl, Gasparilla, Helpful, Wild Papoose, Charlie Chan, and Dustem ran. *Trainer P. M. Walker entry.

SECOND RACE—Purse $1,000 added, Hunters' steeplechase handicap, 5 year olds and up, hunters, about 2½ miles:
Point Breeze, 156 [McK'y]....7-5 1-3 Out
Annapolis, 168 [Bassett]..... 1-3 Out
Brown Ruler, 158 [Wolfe]... 1-3
Time, 4:51 2-5. Kakimono and Last Cast ran.

THIRD RACE—Purse $800, conditions, 2 year olds, 5½ furlongs:
Browne Erne, 115 [W'man]....7-1 5-2 1-1
Fancy Flight, 112 [Horn]..... 1-1 1-2
Carry the News, 118 [Coucci]. 1-1
Time, 1:06 3-5. Black Minnie, Bushkill, Blessed Event, Pressahon, Old Baldy, and Saintlite ran.

FOURTH RACE—Purse $1,000 added, handicap, 3 year olds and up, 1 mile:
Masked Knight, 116 [Bost'k]..12-1 4-1 8-5
Helianthus, 124 [Workman]... 1-1 2-5
Clotho 110 [Robertson]...... 2-5
Time, 1:36 4-5. Scout Master, Gold Prize, and Swatter ran.

FIFTH RACE—Purse $900, conditions, 3 year old fillies, 7 furlongs:
Playfole, 112 [Hanford].....11-10 1-5 Out
Star Fire, 112 [Robertson]... 6-5 Out
French Duches, 115 [S'en]... Out
Time, 1:25 3-5. Mareve ran.

SIXTH RACE—Purse $900, claiming, 3 year olds and up, mile and one-eighth:
Negopoli, 111 [Mills]......3-1 1-1 2-5
The Crane, 108 [Bellizzi]..... 6-5 3-5
Dunfern, 115 [Robertson].... 1-5
Time, 1:51 4-5. The Tout, Blue Damsel, Cock Robin, and Gully Jumper ran.

Six Tips Wrong in First Race; Wily Girl Wins

There were more tips on the first race at Lincoln Fields yesterday. Patricia Grey, Cynara, Missie, Wee B., High Explosive and Lyda Belle all were supposed to win, according to the whisperers. Wily Girl won and paid $16.82. That's the way most tips go.

Another long shot and a favorite made up the daily double combination yesterday. Blighter, at 9 to 1, won the second race and Curmudgeon, at 7 to 5, captured the third. Those who coupled them up received $103.64.

The Lincoln handicap probably will not be revived this fall at Lincoln Fields. The condition book for the second week of the season appeared yesterday and did not include the rich stake.

Hygro, the speed phantom from Nevada, must not be going along well in his training. He was a late withdrawal from the Will county handicap yesterday.

Jockey M. Calvert is winning new followers every time he climbs into the saddle. "Coolest young kid I've ever watched," said an old time plunger yesterday after Calvert brought Blighter up on the inside through a narrow opening to win in the final strides. Later in the afternoon Calvert staged a regular "Garrison finish" to win with Zenka.

There were reports yesterday that steeplechasing will be added to the Lincoln Fields' program next season. Col. Matt J. Winn said no definite plan had been made for it.

Attendance has increased so much as a result of the dollar admission that the C. & E. I has added a special race train to the daily schedule.

TODAY'S SELECTIONS

LINCOLN FIELDS.

1—Chrysostom, Meloy, Advising Anna.
2—Panchio, Nusakan, Bag Smasher.
3—Hueu, Swinhaven, Lucille Wright.
4—PIGEON HOLE, Little America, Broad Meadows.
5—Sweet Scent, Cathop, Merrily On.
6—El Puma, Curmudgeon, Switch.
7—Watch Girl, Barney Sexton, Niato.
8—La Feria, Tommy Tickle, Quibbler.

BELMONT PARK.

1—Breezing Thru, Don't Blush, Zaidee.
2—Red Bridge, Ruler, Chenango.
3—Sun Archer, Jungle King, Dynastic.
4—UNCANNY, Monday, Action.
5—War Hero, Overtime, Faireno.
6—Enchanter, War Glory, Back Step.

PLAY GOLF
Chicago's Finest Fee Courses

GOLF ALL DAY
At 18 Hole Prices on
CHICAGO'S FINEST
GREENS
No Lower Rates on the North Shore
Weekdays, 75c Twilight, 50c
75c a. m. Saturdays; p. m., $1.25
$1.50 a. m. Sundays; p. m., $1.25
Twilight Saturdays and Sundays, 75c
NORTHBROOK
ON DUNDEE ROAD
1¾ Miles W. of Waukegan Rd.

NO. 15 HOLE AT
YORK
is the SPORTIEST PAR 3 HOLE in the CHICAGO AREA! Play it, together with 17 other sporty and interesting holes, and you will agree that YORK offers the GREATEST GOLF VALUE at Reduced Prices.
SUNDAY 18 holes NOW $1.00
TEE OFF ANY TIME
15 Miles West of Loop on 22d St.

MID-CITY
WESTERN AT GRACE
Easily Reached by Surface Lines, "L" or Bus—20 Minutes from the Loop.
WEEKDAYS . . 50c and up
SATURDAY $1.00
12 Noon to 4 P. M. . . $1.25
SUNDAY $1.25
8 to 1 P. M. $1.50
Sporty 18-Hole Course
With Perfect Putting Greens
NO WAITING
Reservations Free—Keystone 6503

GOLFERS
Greatest Sale ever offered in imported matched irons.
Stewart Genuine Pipe Irons—Jack White Irons—Geo. Nicholl's Irons.
Hickory and steel shafts. While 2,000 last. Sets made to special order.
$2.95 each
1 to 10 available in sets or singly.
20 W. MONROE ST.
OPEN 9 A. M. TO 9 P. M.

"No Leaves at Chicago Meadows"
NEW RATES! Sunday $1.00
AFTER 4 P. M., 50c
Saturday, 75c
Weekdays, 50c
After 4:30 P. M., 50c
Caddies, 50c Chicken Dinners, 50c
Street car transportation
Formerly a private course
CHICAGO MEADOWS
5850 S. CICERO AVE.
Phone PROSPECT 4189 for Reservation—FREE

In the Wake of the News

EARLIER CHICAGO.

DEAR WAKE: I was much interested in the Earlier Chicago item concerning old Forest avenue, now Giles avenue. In 1882 I attended the old Douglas school at Forest avenue and 32d street. Orville T. Bright, later county superintendent of schools, was principal. My eighth grade teachers were Alice B. Fullis and Eleanor B. Johnson.

Occasionally when foundations were dug for buildings in that district, which then was quite open, skeletons were unearthed, supposedly of confederate prisoners who had been buried in old Camp Douglas. Its boundaries were approximately Forest avenue on the west, Cottage Grove on the east, 31st on the north and 33d on the south.

Thousands of Union troops were recruited and enlisted there, and later thousands of confederate prisoners were confined there. My father was a member of the 55th Illinois volunteer infantry, one of five regiments quartered there when the camp was established.

The property was the land of the Stephen A. Douglas estate.

Fred A. Ebersold.

* *

Met a collection of old-time politicians in the city hall a few days ago when a flock of way back when old times were brought to the front. It was declared the oldest living ex-alderman in Chicago is David W. Clark, 92, vice president of the Madison-Kedzie bank. The second oldest ex-alderman now living in Chicago is Joseph H. Francis, 82, living at 2111 Washington boulevard. Mr. Francis was the first Democrat to be elected in the old 12th ward in 1898—up to that time the banner Republican ward in Chicago.

E. J. W.

* *

Femme-grams.

Many a so-called practical man becomes a theory when he fails to work.

What some men think they know about women more than overlaps what they do know, if anything.

Wise is the woman who marries the man of her choice and keeps him that way.

Ella Noise.

Says a Mother to Children Three.

If I could look way far ahead
And see the paths you'd surely tread
I'd do away with threatening fears
And clear the road for you, my dears.

I'd seize each cloud as it came by,
And send it on beyond the sky—
Yes, I'd be stronger, far, than you
To fight your daily battles through.

Each door to trouble I would shut
If I knew it were open, but—
Alas! my eyes, though good they be,
Can't look ahead that far and see!

Anite McLean Willison.

* *

Time to Shatter Tradition.

Harve: What has your paper done? How could you? Print a group picture of the Cubs before they clinch the pennant mathematically? Don't you know that baseball tradition teaches that publication of a group picture of a team likely to win the pennant always results in disaster? Don't you remember Frank Chance always refused such posings? Alas, those poor Cubs! I'm all a-tremble.

Inchcape Cragmoor.

* *

This Wake Is Conducted by Harvey T. Woodruff. Help! Help!

* *

Crowding the Hero Bench.

When some one spoke of Sophie Tucker I didn't come back with "O, I remember when she sang in a five-center on 35th street."—M. G. B.

* *

Do You Remember 'Way Back When:

Joseph E. G. Ryan was auto editor, golf editor and publicity man on the old Inter Ocean, Walter Bermingham his assistant, Tony Behrendt in charge of the mimeograph, Maxmilian Huhnke handled the scissors and paste pot, and Hannah & Hogg furnished the inspiration (1908)?—M. E. Huhnke Jr.

GUN CLUB HOLDS OUTING.

The annual outing of the Humboldt Park Gun club will be held tomorrow at Fort Sheridan. Four matches have been provided including a feature match at 100 yards at a life size bear target.

Siren Wins First Heat of Lutz Series

Siren, the Karas brothers' Q boat from the Chicago Yacht club, which dominated the racing in her division until this year, came back with her old time speed and cunning yesterday to win the first race of the annual series for the T. C. Lutz trophy at the Jackson Park Yacht club.

The north side boat won the Lutz cup last year, but has not fared as well in other events this year as she did in 1931. The second race of the series will start off the south side port at 3 o'clock this afternoon. It will be a windward and leeward battle if a good breeze is blowing. Otherwise it will be quadrangular race, with hopes for a windward and leeward event in the final tomorrow.

Hope Is Second.

Hope, the Robinson brothers' entry, also from the Chicago Yacht club, finished second in yesterday's race, which was sailed over a triangular twice around course of twelve miles. She was only ten seconds back of Siren at the finish and thirteen seconds ahead of the Jedzry-Kowski-Kallgren's Princess, which has walked away with nearly every Q boat race in Chicago waters this year. The O'Rourke brothers' Intruder was fourth, and Stewart Bradley's Chaperon fifth.

Siren's time was one hour, 32 minutes and 47 seconds, while Hope finished in 1:32:57, Princess in 1:33:10, Intruder in 1:34:16, and Chaperon in 1:39:17.

Battle All the Way.

Skipper Ole Karas and his crew had a battle all the way to bring Siren home first, conducting an argument with Princess the first time around, and repeating it with Hope on the final three legs. When they came out for the start, a rail down breeze, northeast by east, was blowing. Princess was over the line first, followed by Siren, Intruder, Hope, and Chaperon in that order. Princess and Siren fought for the weather berth through the first leg, which was close hauled, with the Jackson park boat reaching the mark first. She held it to the second mark, and through the third leg, a spinnaker run, but when she completed the third leg, Siren's bow was at her cockpit, and Hope wasn't far behind.

Siren finally got the wind on the fourth leg, but no sooner had she taken the lead than Hope rushed up to duel with her to the finish. The latter had come along fast at the finish of the third leg when Siren and Princess went far to weather in their argument.

SHAKESPEARE IS AFTER BERTH ON IRISH GRID TEAM

Notre Dame, Ind., Sept. 9.—[Special.]—The registrar's office of the University of Notre Dame today disclosed that William Shakespeare of Port Richmond, N. Y., has enrolled as a freshman. He indicated in his letter that he wants to play football.

J. Al Smith of Indianapolis is listed among the right half backs invited to report for practice with the varsity Sept. 15.

GOSSOON II. WINS R CLASS TITLE OF GREAT LAKES

Defeats Rochester and Buffalo Racing Yachts.

Detroit, Mich., Sept. 9.—[Special.]—Gossoon II. of Chicago today won the R class yacht championship of the great lakes by defeating Shadow of Rochester and Bob Kat of Buffalo in the final race of the Richardson cup series over a 12 mile windward and leeward course, in very light and shifty airs. Gossoon finished the series with a total of 8 points. Shadow was second with 6. Bob Kat had 4.

The race, which started at 10:15 o'clock this morning, was the resail of yesterday's race, in which Gossoon won, but finished 1 minute and 22 seconds over the 5½ hour limit.

The race started in a three mile northerly breeze, with all three boats making a perfect start, giving Gossoon the weather position, Shadow close under its lee. The contest soon developed into a fight between Shadow and Gossoon as both tried to get into a clear wind. Gossoon kept Shadow covered for a quarter of a mile, but Shadow slipped away to the leeward and Gossoon took advantage of a favorable breeze on the other tack.

Sails Own Race.

When the boats came together again, half way to the first mark, Gossoon crossed its rival's bow by two boat lengths. Bob Kat in the meantime had done well and gave the Rochester boat a battle for the mark. This let Gossoon sail its own race, and it was not bothered for the next three legs of the contest.

The wind, which had been drifting from the north, dropped and came up again from the southeast. Gossoon took advantage of every shift and also used what current came through the steamer channel to keep sliding into the lead. It finished 1 minute and 58 seconds ahead of Shadow, which was 1 minute and 5 seconds ahead of Bob Kat.

Gossoon Races Today.

Gossoon will stay over tomorrow for the Detroit Yacht club sweepstakes, where it will meet entries from the seven yacht clubs in the Detroit area. This race will draw 200 starters and will be the foremost classic for racing sailors in the middle west.

LUKE JOHNSOS SIGNS TO PLAY END FOR BEARS

Luke Johnsos yesterday signed to play with the Chicago Bears. It will be his third year in the National Professional Football league. Johnsos was rated as one of the most valuable ends in the league last year. Although reporting several days late, Johnsos will have little or no trouble falling in line, as he is in good physical condition.

Notice on Distribution of World Series Tickets in Chicago

Contingent upon the Chicago Cubs Winning the pennant in the National League

Games are scheduled for Chicago on October 1, 2 and 3.

Application for tickets will be received only by MAIL.

All applications must be addressed to CHICAGO NATIONAL LEAGUE BALL CLUB, WORLD SERIES OFFICE, CHICAGO, ILL.

Tickets will be sold for three games, three tickets on a strip, numbered 3, 4 and 5. No tickets for single games will be sold, except general admission tickets, which will be sold only on the date of the game. Should three games in Chicago be unnecessary, price of tickets for game No. 5 will be refunded after the completion of the series.

No one will be allowed more than two tickets

Any order disregarding this limitation or unaccompanied by remittance will be returned to the sender.

Should the Cubs win the pennant in the National League, tickets for the Chicago games will be sent by registered mail on or about September 26.

Checks for orders which we are unable to fill will be returned at the same time.

Checks will be returned immediately should it become mathematically impossible for the Cubs to win the pennant.

All applications for tickets must be signed by the applicant, and the name and address of such applicant should also be in printed or typewritten form.

PRICES

BOX SEATS, $6.60, tax included.

Therefore, remittance should be for either of the following amounts:
1 box seat for three games in Chicago, $19.80, which includes tax.
2 box seats for three games in Chicago, $39.60, which includes tax.

GRANDSTAND RESERVED SEATS, $5.50 per game, tax included.

Therefore, remittance should be for either of the following amounts:
1 reserved seat for three games in Chicago, $16.50, which includes tax.
2 reserved seats for three games in Chicago, $33.00, which includes tax.

No order will be accepted unless accompanied by Money Order, Cashier's Check or Certified Check in Chicago or New York Exchange, payable to "Chicago National League Ball Club." No cash will be accepted.

The acceptance of an order, or even the cashing of draft, money order or certified check attached to an order is not evidence that such order will be filled, and the officials in charge of the ticket distribution reserve the right to refund on any unfilled orders by returning either the original check or another check for a similar amount. Orders are accepted only with this understanding.

All orders will be filled as drawn by lot, and for this reason it will be necessary to disregard requests for specific locations.

During the acceptance and filling of orders, the general offices of Chicago National League Ball Club will be closed to the public.

The Chicago National League Ball Club will take every precaution for the safe delivery of tickets, but will not be responsible for loss by agencies or persons not in its employ or beyond its control.

For obvious reasons no application for tickets will be acknowledged or answered. It will be impossible to carry on any correspondence with the thousands of applicants. Please do not ask for information relative to orders over telephone.

CHICAGO NATIONAL LEAGUE BALL CLUB,
WILLIAM L. VEECK, *Pres.*

GIANTS DIVIDE WITH REDS; OTT HITS TWO HOMERS

New York Loses Opener, 10-4; Wins 2d, 11-1.

New York, Sept. 9.—(AP)—The Giants and the Reds divided a double header today. Cincinnati pounded Mooney, Bell, and Gibson for 19 hits to win the opener, 10 to 4. Bill Walker pitched a four-hit game to give the nightcap to the Giants, 11 to 1. Mel Ott hit his 33d and 34th homers, getting one in each contest. Wally Gilbert of the Reds and Hughey Critz of the Giants also hit home runs. Scores:

CINCINNATI.	Ab	R	H	P	A	NEW YORK.	Ab	R	H	P	A
Douthit,cf	6	0	2	2	0	Moore,lf	5	1	1	3	0
Morri'y,2b	6	0	2	4	4	Critz,2b	5	0	0	3	1
Hend'k,1b	5	1	2	13	1	Terry,1b	4	2	3	10	0
Herman,rf	5	3	3	2	0	Ott,rf	2	1	1	0	0
Hafey,lf	5	2	4	2	0	Linds'm,cf	3	0	1	4	0
Lomb'rdi,c	4	1	1	1	0	Healey,c	4	0	1	3	2
Gilbert,3b	5	1	2	1	1	English,ss	4	0	0	2	4
Duro'er,ss	5	1	1	2	4	Vergez,3b	4	0	0	2	2
Frey,p	4	0	1	0	5	Mooney,p	2	0	1	0	2
Benton,p	1	1	1	0	0	Bell,p	0	0	0	0	0
						Gibson,p	0	0	0	0	0
	46	10	19	27	15		*35	4	8	27	11

*Leslie batted for Mooney in seventh and Fullis batted for Gibson in ninth.

Cincinnati ....300 100 105—10
New York ....000 002 020— 4

Errors—Durocher, Critz [2], Vergez. Runs batted in—Hafey [2], Lombardi [2], Gilbert [2], Lindstrom, Healey, Ott [2], Morrissey, Hendrick [2]. Two base hits—Lombardi, Douthit, Healey, Hafey. Three base hit—Herman. Home runs—Gilbert, Ott. Double plays—Mooney to English to Terry, Morrissey to Hendrick. Bases on balls—Mooney, 1; Frey, 3; Bell, 2. Struck out—Frey, 1. Hits—Mooney, 14 in 7 innings; Bell, 5 in 1 2-3; Gibson, none in 1-3; Frey, 8 in 7 [none out in eighth]; Benton, 0 in 2. Winning pitcher—Frey. Losing pitcher—Mooney. Umpires—Moran and Magerkurth. Time—1:53.

SECOND GAME.

CINCINNATI.	Ab	R	H	P	A	NEW YORK.	Ab	R	H	P	A
Douthit,cf	4	0	1	3	0	Moore,lf	5	0	1	1	0
M'issey,2b	4	0	0	5	1	Critz,2b	5	2	2	2	4
H'rick,1b	3	0	0	7	2	Terry,1b	4	2	3	9	0
Herman,rf	4	1	0	1	0	Ott,rf	4	2	2	2	0
R'tiger,lf	4	0	1	2	0	L'strom,cf	4	1	1	5	0
Gilbert,3b	4	0	1	0	4	Healey,c	3	1	1	5	0
D'ocher,ss	3	0	0	4	3	English,ss	3	1	1	3	4
Manion,c	2	0	0	2	3	Vergez,3b	4	2	1	0	0
Carroll,p	1	0	1	0	1	Walker,p	3	0	2	0	1
Rixey,p	1	0	0	0	0						
Ogden,p	0	0	0	0	0						
	*31	1	4	24	14		35	11	14	27	9

*Hafey batted for Rixey in seventh.

Cincinnati ....000 000 100— 1
New York ....200 400 05*—11

Errors—Herman, Lindstrom, Healey. Runs batted in—Critz, Ott [4], English [2], Vergez [2], Moore [2], Gilbert. Two base hits—Ott, Moore. Three base hits—Terry, English. Home runs—Critz, Ott. Double play—Walker to English to Terry. Bases on balls—Carroll, 1; Walker, 1; Ogden, 2. Struck out—Walker 4; Carroll, 1; Ogden, 1. Hits—Carroll, 7 in 3 1-3 innings; Rixey, 2 in 2 2-3; Ogden, 5 in 2. Hit by pitcher—Walker [Hendrick]. Losing pitcher—Carroll. Umpires—Magerkurth and Moran. Time—1:42.

PHILS BEAT CARDS, 3 TO 2.

Philadelphia, Pa., Sept. 9.—(AP)—Hurst's scratch single off Reese's glove in the twelfth inning scored G. Davis from second base and gave the Phillies a 3 to 2 victory over the St. Louis Cardinals today. Bottomley's homer with Medwick on base in the first inning scored the only St. Louis runs.

ST. LOUIS.	Ab	R	H	P	A	PHILADELPHIA.	Ab	R	H	P	A
C.Wils'n,ss	6	0	2	1	5	G.Davis,cf	5	1	0	2	1
Medw'k,cf	6	1	4	3	0	Bartell,ss	5	2	2	3	5
Reese,2b	5	0	2	5	6	Klein,rf	5	0	1	4	0
Bot'ley,1b	4	1	1	16	2	Hurst,1b	6	0	3	12	1
Martin,3b	5	0	0	1	2	Whit'y,3b	4	0	0	0	3
Collins,rf	4	0	0	2	1	Lee,lf	4	0	2	2	0
Pucc'lli,lf	5	0	0	1	0	V.Davis,c	3	0	1	9	0
Mancuso,c	5	0	2	5	2	Mallon,2b	4	0	1	4	3
J.Wilson,c	0	0	0	0	0	Holley,p	5	0	0	0	3
Der'ger,p	5	0	0	0	2						
	45	2	11	*34	20		41	3	10	36	16

*One out when winning run was scored.

St. Louis ....200 000 000 000—2
Philadelphia ....101 000 000 001—3

Errors—C. Wilson, Medwick, Martin. Runs batted in—Bottomley [2], Hurst [2]. Two base hits—Bartell [2], Reese, Medwick, Hurst. Home run—Bottomley. Stolen base—G. Davis. Sacrifices—Mallon, Whitney, Bartell. Double plays—C. Wilson to Reese to Bottomley; Hurst to Bartell to Mallon. Bases on balls—Derringer, 5; Holley, 2. Struck out—Holley, 6; Derringer, 4. Umpires—Klem, Pfirman, and Donnelly. Time—2:15.

Rule Changes Too Trivial to Affect Mr. Fan

[Continued from first sport page.]

terference being termed dangerous] has been restricted. The following diagram illustrates the required positions:

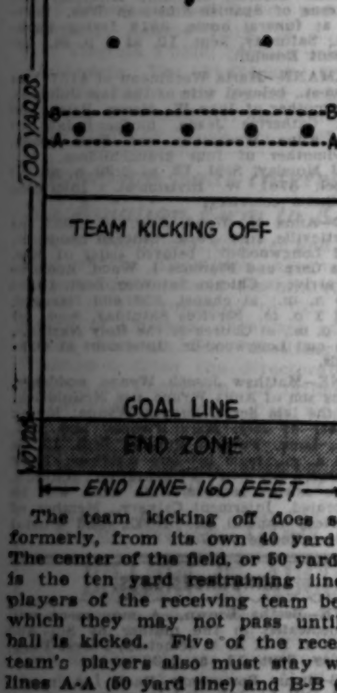

The team kicking off does so, as formerly, from its own 40 yard line. The center of the field, or 50 yard line, is the ten yard restraining line for players of the receiving team beyond which they may not pass until the ball is kicked. Five of the receiving team's players also must stay within lines A-A (50 yard line) and B-B (their own 45 yard line) or within 15 yards of the ball. The remaining six players of the receiving team may be stationed anywhere in the territory back of line A-A.

That Dead Ball Rule.

The other change which the spectator undoubtedly will notice is: "When any portion of the body of the ball carrier, except his hands or feet, touches the ground, the ball is dead." An exception is provided when a player holds the ball for a place kick. This will be most obvious if a ball carrier slips and falls although no opponent is near him at the time. Under the new rule the ball is dead and cannot be advanced.

This rule is designed to prevent injury to the ball carrier in pileups.

MOON MULLINS—FIRED WITH ENTHUSIASM

Tigers Take Double Header from Yankees

Detroit, Mich., Sept. 9.—(AP)—The Tigers outlasted the New York Yankees in a baseball marathon today and won a double header, 14 to 13 and 4 to 1.

The first game went 14 innings, like yesterday's opener, and required four hours and two minutes to play. The second was called because of darkness as soon as the necessary 4½ innings had been completed.

Lou Gehrig drove in eight runs in the first game, tying the American league record, which he had equaled on two previous occasions.

NEW YORK.	Ab	R	H	P	A	DETROIT.	Ab	R	H	P	A
Byrd,cf	7	2	1	1	0	Davis,1b	7	1	0	21	2
Sewell,3b	6	4	3	2	3	G'nger,2b	6	1	1	2	7
Combs,lf	5	4	3	9	0	Stone,cf	6	0	1	1	0
Gehrig,1b	6	2	2	10	0	Webb,rf	7	1	2	2	0
Lazzeri,2b	6	0	3	5	5	Walker,lf	8	2	5	3	0
Farrell,2b	1	0	0	0	1	Rogell,ss	6	1	2	1	2
Dickey,c	7	0	4	6	0	Sch'ble,3b	7	3	3	2	7
C'pman,rf	5	0	0	5	1	Desau'lt,c	0	2	0	3	0
Crosetti,ss	7	0	0	2	3	Ruel,c	1	1	1	2	0
Ruffing,p	2	1	1	0	0	H'worth,c	1	0	0	4	0
Wells,p	2	0	0	0	2	Whiteh'l,p	1	0	0	1	0
Allen,p	0	0	0	0	0	‡White	0	1	0	0	0
Pennock,p	2	0	0	0	1	Marrow,p	2	1	0	0	1
						Wyatt,p	1	0	1	0	1
						Hogsett,p	3	0	0	0	1
	†57	13	17	*40	16		55	14	16	42	21

*One out when winning run scored. †Hoag batted for Allen in ninth. ‡Batted for Whitehill in fourth.

New York ....004 100 143 000 00—13
Detroit ....000 450 040 000 01—14

Errors—Byrd, Crosetti, Ruffing, Rogell, Whitehill. Runs batted in—Gehrig [8], Combs [2], Davis [2], Gehringer [3], Stone [2], Schuble [2], Webb, Dickey, Ruel [2], Rogell, Lazzeri [2], Wyatt. Two base hits—Lazzeri, Sewell, Combs [2], Stone, Dickey, Gehrig, Walker. Three base hits—Combs, Ruel. Home run—Gehrig. Stolen bases—Walker, Schuble, Rogell. Sacrifices—Rogell, Combs. Double plays—Schuble to Gehringer to Davis; Sewell to Lazzeri to Gehrig; Gehringer to Davis to Rogell. Bases on balls—Whitehill, 5; Marrow, 2; Wyatt, 3; Hogsett, 1; Ruffing, 7; Wells, 3; Allen, 2; Pennock, 2. Struck out—Whitehill, 1; Marrow, 3; Hogsett, 3; Ruffing, 3; Wells, 1; Pennock, 2; Wyatt, 1. Hits—Whitehill, 6 in 4 innings; Marrow, 6 in 3 2-3; Wyatt, 2 in 2-3; Hogsett, 3 in 5 2-3; Ruffing, 3 in 3 2-3; Wells, 4 in 3 1-3; Allen, 4 in 1; Pennock, 5 in 5 1-3. Winning pitcher—Hogsett. Losing pitcher—Pennock. Umpires—McGowan, Owens, and Ormsby. Time—4:02.

SECOND GAME.

NEW YORK.	Ab	R	H	P	A	DETROIT.	Ab	R	H	P	A
Byrd,cf	2	0	1	1	0	Davis,1b	2	1	0	5	0
Sewell,3b	2	0	0	0	1	Geh'er,2b	2	0	0	1	1
Combs,lf	2	0	0	1	0	Stone,cf	1	0	0	0	0
Gehrig,1b	1	0	0	3	1	Webb,rf	2	0	0	1	0
C'pman,rf	2	0	0	1	0	Walker,lf	2	0	1	3	0
Crosetti,ss	2	0	0	0	1	Rogell,ss	2	1	2	1	1
Jorgens,c	2	0	0	5	0	Schuble,3b	2	1	1	1	1
Farrell,2b	2	0	0	1	0	Desaut's,c	1	1	0	3	0
MacFa'n,p	1	1	1	0	1	Marrow,p	2	0	0	0	1
	*17	1	2	†12	4		16	4	4	15	4

Game called in fifth on acount of darkness. *Lazzeri batted for MacFayden in fifth.

New York ....001 00—1
Detroit ....040 0*—4

Error—Jorgens. Runs batted in—Davis, Stone, Byrd. Two base hits—Schuble, MacFayden. Stolen base—Rogell. Bases on balls—MacFayden, 4; Marrow, 1. Struck out—Marrow, 3; MacFayden, 3.

SENATORS WHIP BROWNS, 6-4.

St. Louis, Mo., Sept. 9.—(AP)—In a game in which each team used three pitchers, the Washington Senators defeated the St. Louis Browns, 6 to 4, today to make it two straight in the series.

WASHINGTON.	Ab	R	H	P	A	ST. LOUIS.	Ab	R	H	P	A
Rice,rf	4	1	1	6	0	Garms,cf	4	0	0	2	0
Myer,2b	4	0	1	2	1	Burns,1b	5	0	2	12	0
Manush,lf	4	1	1	2	0	C'pbell,rf	5	2	2	1	1
Cronin,ss	4	2	1	5	1	Goslin,lf	5	1	2	3	0
Kuhel,1b	4	0	3	4	0	Ferrell,c	4	1	1	3	2
West,cf	3	0	0	4	0	Melillo,2b	4	0	2	2	6
Bluege,3b	3	1	2	0	0	Schar'n,3b	3	0	1	2	0
Spencer,c	4	0	1	4	0	Levey,ss	4	0	0	2	3
Crowder,p	4	1	2	0	0	B'holder,p	0	0	0	0	0
Marb'ry,p	0	0	0	0	0	Fischer,p	0	0	0	0	0
Brown,p	0	0	0	0	0	Cooney,p	3	0	0	0	0
						*Schulte	1	0	1	0	0
	34	6	12	27	2		38	4	11	27	14

*Batted for Cooney in ninth.

Washington ....023 100 000—6
St. Louis ....000 001 030—4

Runs batted in—Bluege [2], Spencer, Manush, Myer, Campbell, Ferrell [2], Melillo, West. Two base hits—Burns, Cronin, Manush, Crowder, Scharein, Kuhel, Ferrell. Home run—Campbell. Sacrifice—Rice. Double plays—Levey to Melillo to Burns [2]. Bases on balls—Blaeholder, 1; Fischer, 2; Cooney, 2; Crowder, 1; Marberry, 1. Struck out—Cooney, 2; Crowder, 2; Brown, 1. Hits—Blaeholder, 5 in 2 1-3 innings; Fischer, 1 in 0; Cooney, 6 in 6 2-3; Crowder, 9 in 7 2-3; Marberry, 0 in 1-3; Brown, 2 in 1. Winning pitcher—Crowder. Losing pitcher—Blaeholder.

EASTERN SCHOOLS ABOLISH BAN ON GRID BROADCASTS

New York, Sept. 9.—(AP)—The Eastern Intercollegiate association tonight modified its ban on radio football broadcasts, authorizing its members to determine individually whether a broadcast should be made.

The association some months ago announced that in the interests of gate receipts, radio broadcasts of games involving association members would not be permitted. This decision provoked much adverse comment, particularly among alumni.

Maj. Philip P. Fleming, graduate manager of athletics at the United States Military academy and president of the association, announced the partial lifting of the ban.

The Army, he said, would permit broadcasts of its games. Other members of the association had not determined definitely just what course they would follow, but Harvard and some others were understood to be ready to follow Army's example.

The decision of Commander J. L. Hall of the Navy, and Maj. Fleming of the Army, assured the broadcasting of the Army-Navy game from Philadelphia Dec. 3.

ELEANOR HOLM BETTERS RECORD FOR BACKSTROKE

Tempe, Ariz., Sept. 9.—(AP)—Eleanor Holm of New York established a new world record of 2:57.8 in retaining her women's national A. A. U. 220 yard backstroke title tonight. She held the prevous mark of 3 minutes 3-5 seconds.

Edith Matridge of Los Angeles was second and Florence Chadwick of San Diego third.

Howdy, Bad Luck!

BOSTON.	Ab	R	H	P	A	CHICAGO.	Ab	R	H	P	A
Olson,2b	5	0	0	7	5	Funk,cf	5	1	2	3	0
War'ler,ss	5	2	2	1	4	Hayes,2b	4	1	0	4	4
Johns'n,rf	4	2	2	1	0	Seeds,rf	2	0	0	2	0
Alex'er,1b	5	2	2	15	0	Norman,lf	2	0	1	0	1
Jolley,lf	5	1	3	3	0	Sul'van,1b	4	0	2	6	0
Oliver,cf	5	0	0	0	0	Appling,ss	5	1	1	5	4
Pi'k'ing,3b	5	1	3	0	5	Kress,lf	3	0	1	4	0
Tate,c	4	0	2	2	1	Ro'rock,3b	4	1	3	3	1
*Spo'nardi	0	1	0	0	0	Berry,c	4	2	2	3	0
Connolly,c	1	0	1	0	0	Gregory,p	4	0	1	0	2
M'Na'ton,p	2	0	1	1	3	Gaston,p	0	0	0	0	0
Boerner,p	1	0	0	0	1						
Kline,p	1	0	0	0	1						
	†44	9	16	30	20		‡39	6	13	30	12

*Spognardi ran for Tate in ninth.
†Watwood batted for Boerner in ninth.
‡Fothergill batted for Gaston in tenth and Selph batted for Hayes in tenth.

Boston ....000 001 131 3—9
Chicago ....211 020 000 0—6

Errors—Rothrock, Hayes, Funk, Alexander, Johnson. Runs batted in—Sullivan, Appling, Funk [2], Rothrock, Berry, Johnson [3], Tate, Oliver, Olson, Alexander, Pickering, Connolly. Two base hits—Berry, McNaughton, Rothrock, Alexander [2], Warstler, Jolley, Pickering. Three base hits—Rothrock, Tate. Home run—Johnson. Stolen bases—Appling, Berry. Sacrifices—Seeds, Kress. Double plays—Hayes to Appling to Sullivan [3], McNaughton to Alexander, Pickering to Olson to Alexander [2]. Left on bases—Boston, 6; Chicago, 11. Bases on balls—McNaughton, 5; Kline, 1; Gaston, 1. Struck out—McNaughton, 1; Boerner, 1; Gregory, 1. Hits—McNaughton, 10 in 5 innings; Boerner, 3 in 3; Kline, 0 in 2; Gregory, 13 in 8 [none out in 9th]; Gaston, 3 in 2. Balk—McNaughton. Winning pitcher—Kline. Losing pitcher—Gaston.

Boston Beats White Sox, 9-6, in 10 Innings

[Continued from first sport page.]

bunted with the idea of perpetrating a squeeze play, but got a base hit for himself when the ball eluded the pitcher. Funk scored and Hayes moved to third. Hayes scored while Appling was forcing Sullivan. Kress then walked, but Rothrock was unable to prolong the sport.

Gregory Takes a Hand.

The limited amount of business accomplished in the second was strictly an affair between Berry, Gregory and Funk. The former opened with a double. McNaughton forgot about the runner on second and took a full windup. This gave Berry ample time to steal third. He remained there while Gregory was beating out an infield hit, but hiked home when Funk flied to Jolley. Another run scored in the third. Appling singled with one out and went to third on Kress' hit. Rothrock doubled, Appling scoring and Kress stopping at third. A double play put an untimely stop to this uprising.

Despite a couple of passes, McNaughton kept the boys away from the plate in the fourth, but he didn't enjoy such luck in the fifth, his last inning. Two men scored before he was excused. Rothrock tripled over Jolley and scored on Berry's single. While Gregory was striking out, McNaughton balked, sending Berry to second, whence he scored on Funk's single to right.

Gregory's ambition to record his first major league shutout lasted until the Boston gentlemen put together a couple of hits in the sixth. Warstler doubled to the left field scoreboard and sauntered home on Johnson's single. Similar happenings in the seventh provided another Boston run. Jolley led off with a high fly to left and it fell behind Norman for a two bagger. Oliver popped out, but Pickering's fly to right was deep enough to give the slow footed Jolley time to move to third after the catch. He scored when Tate's grounder caromed off Gregory's shin for a single.

Trouble, Trouble.

The large batch of trouble came showering down on Gregory in the eighth. It started with a single by Warstler after Olson had flied out. Johnson boosted a homer into the right field seats. Hayes picked up Alexander's grounder, but let himself in for an error by dropping the ball just as he was about to throw. Jolley then singled to center, Alexander taking third. Oliver tapped to Gregory and there should have been a double play but Hayes, after taking the throw at second to force Jolley, pegged wide to first, Alexander scoring.

Pickering stepped into the party with a two bagger into the left field corner and this was where Oliver made his grievous blunder. He dashed around to the plate with what should have been the tying run, but the domestic Sox made mental note of the fact that the young man had neglected to touch third base. The ball was thrown there and Oliver was ruled out, ending the inning.

Then the tie appeared and Gregory disappeared in the ninth. This incident was due to a triple with which Tate opened the inning. Gaston hurried forth in an attempt to keep the run from getting in, but his plans didn't materialize. He set down Watwood, who batted for Kline, but Olson slapped a fly to center and Spognardi, who ran for Tate, scored. It wasn't long after this before the Boston crowd made the day's decision secure for their own hopeless cause.

Ruth Stays in Bed; Doctor Is Optimistic

New York, Sept. 9.—[Special.]—Whether Babe Ruth will take his place in the Yankee lineup when the first game of the world series begins at the Yankee stadium on Wednesday, Sept. 28, probably will be decided within the next day or two.

Sportsdom's most famous invalid was reposing with some degree of comfort at his Riverside drive home tonight, but still in doubt as to what may happen to his troublesome appendix, which drove him home from Detroit Thursday.

"He did not rest at all last night," Mrs. Ruth said today. "The excitement at Grand Central station when he arrived wasn't good for him. The doctor thinks he will be better if he remains quiet for a couple of days."

It's Appendicitis, All Right.

Asked if Dr. Edward King's diagnosis indicated that the ailment is appendicitis, Mrs. Ruth replied:

"O, yes, the pain he has suffered has been right there. It is appendicitis."

Questioned further as to whether an operation would or would not be necessary, Mrs. Ruth answered that the doctor "doesn't know yet; we'll have to wait and see." Tonight they still were waiting, the last word from a member of the Ruth household being that "he is just the same as yesterday." Dr. King examined the Babe this morning and visited him again late in the afternoon, but no official bulletins were issued.

The doctor's statement, made following his first examination yesterday, that he does "not expect an operation will be necessary," was not modified nor amplified.

Trainer Is Cheerful.

There was no note of alarm in any of the conversations, however. Artie McGovern, Ruth's personal trainer, who visited him shortly after the doctor's morning examination today, made the only unqualifiedly optimistic statement.

"The Babe is much more cheerful, has no pain and no temperature," said McGovern, "and there is no doubt that the threat of an operation has disappeared."

Ice packs have been used on Ruth's right side in the region of his appendix since he was put to bed last evening, suffering some pain and with a temperature of 99.5.

Business Manager Ed Barrow of the Yankees still retains his optimism about Ruth. He feels that this time, as always in the past, baseball's most famous figure will stage his usual comeback and appear in his tenth world series.

BIG TEN OFFICIALS, COACHES TO MEET TODAY ON RULES

Football coaches, athletic directors and officials of the Western conference will meet this morning at 10 o'clock at the Sherman hotel to discuss rules. Maj. John L. Griffith, commissioner of athletics, will preside. The conference coaches will speak, each giving his interpretation of phases of the rules.

In addition to the coaches, prominent officials will direct the discussion. By this method the Big Ten will reach uniform interpretation of regulations for 1932 games.

Three football coaches make their debut in the Big Ten this year. They are Ossie Solem, Iowa, formerly of Drake university; Bennie Bierman of Minnesota, formerly of Tulane, and Dr. Clarence Spears of Wisconsin, formerly of Oregon and at one time Big Ten coach at Minnesota.

Other coaches who are expected to attend today are: A. A. Stagg, Chicago; Robert Zuppke, Illinois; Sam Willaman, Ohio State; Harry Kipke, Michigan; Dick Hanley, Northwestern; Noble Kizer, Purdue, and E. C. Hayes, Indiana.

Walsh 'n' Sullivan Will Be White Sox Battery Tomorrow

"Battery for Chicago: Walsh and Sullivan."

That'll be the announcement at Comiskey park tomorrow prior to one of the two games scheduled between the Sox and Senators, but the old timers present needn't pinch themselves.

It will not be the Ed Walsh and Billy Sullivan of twenty-five years ago, but the sons of the one time famous south side combination—Ed Walsh Jr. on the same spot from which his dad pitched some memorable battles, and Billy Sullivan Jr., behind the plate in the same spot his dad once labored.

Biggs, the pitcher recently purchased from the Texas league, probably will be started in the final of the year with Boston today. Johnny Welch may be the Boston choice.

Bob Seeds forgot about the brick wall when he went back for Alexander's drive in the fourth inning. He backed into the barrier with such force that he knocked himself out. He continued to play until the sixth when he complained of a slight headache. That gave Norman a chance to break in for the first time since his recall from the St. Paul club.

The women, who were present to the number of about 8,000 yesterday, will be treated to another free gate next Monday.

Gaston will have to exercise great care in the few remaining assignments he receives or he'll finish the season at the tail end of the pitching class. His defeat yesterday was his 17th. He's won five.

Malone to Pitch for Cubs Today in Brooklyn Opener

[Chicago Tribune Press Service.]

Boston, Mass., Sept. 9.—Pat Malone, who has been pitching some good baseball despite the fact half of the Cubs' last six defeats have been charged to him, will try to sweeten his record in the Brooklyn opener tomorrow.

The Cubs' refusal to consent to the manufacture of a Sunday double header by moving up the Monday game in Brooklyn leaves three more double bills on their card—one in the New York series, one in Philadelphia and one in the Pittsburgh series at Wrigley field. Rainy weather may pile up a few more, of course.

Kiki Cuyler announced last night that he would stay in the lineup despite injuries if Manager Grimm would permit it. Manager Charley decided Ki shouldn't play, but kept himself in, though he is suffering from a bad charley horse.

The weather was pleasant today for the first time during the Cubs' visit here. The gale which yesterday wrought havoc to shipping hereabouts had slowed down, though there still was a brisk wind. And overcoats, numerous yesterday and the day before, were rarities.

Leaving home confronted with three double headers in a row, the Cubs had hoped for cool weather, but they never bargained for any such blizzard as they encountered here. Relapses of Koenig, Cuyler, and Grimm were blamed on the cold snap.

Warneke Wins 21st as Cubs Add to Lead

[Continued from first sport page.]

third hit, a single through Maranville, but he wound up his trip at third.

Two More Cub Runs.

The Cubs made two runs in the ninth. Hartnett doubled with one down. Jurges singled to center and took second on the futile throw to head off Hartnett at the plate. Jurges went to third while Urbanski was throwing out Warneke and scored on Herman's single to left. Herman was out trying to steal second.

Walters opened the Braves' ninth with a double to the left field barrier. Spohrer grounded to Herman, Walters taking third, whence he scored when Pinch Batter Leach also grounded to Herman. The 1932 Boston-Chicago series ended when Jurges threw out Schulmerich, who batted for Maranville.

CANOE REGATTA STARTS TODAY ON FAIR LAGOON

Elimination contests will be held this afternoon in the two day canoe regatta of the western division, American Canoe association, in the south lagoon of the Century of Progress.

Approximately 100 midwest canoeists and 200 Boy Scouts who are holders of merit badges are expected to take part in the eighteen events.

The program, which starts at 1 p. m., includes three contests each for Boy Scout juniors and Boy Scout intermediates. These are a one man single blade race, a tandem single blade race and a tandem overboard race.

LINCOLN FIELDS

31 Days of High Class Racing

EIGHT RACES DAILY, FIRST AT 2:15 P. M.

DAILY DOUBLE—2nd and 3rd Races

GENERAL ADMISSION, $1 (PLUS TAX)

CLUB HOUSE, $1 Additional (PLUS TAX)

Reduced Railroad Fare, 75c Round Trip

C. & E. I. Dearborn Street Station—First Special Train at 12:20 p. m. (Daylight Saving Time), and other special trains at frequent intervals. Last Train leaves at 1:10 o'clock. First train returning to Chicago will leave Lincoln Fields 15 minutes after the seventh race.

Automobile Routes:

Route No. 1—Michigan Avenue south to 63rd, 63rd west to State, State south to 95th, 95th west to Halsted, Halsted south to Lincoln Fields.

Route No. 2—Follow Michigan Avenue to Garfield Boulevard, Garfield to Western Avenue, follow BK markings south on Western to Chicago Heights, then to Lincoln Fields.

Every Cub Victory Speeds Recovery of Little Nick

Ten year old Nicholas Delort, 2530 Best avenue, has been a Cub fan ever since he can remember, but he has never been inside Wrigley field. On July 18 he set out for the ball park with three playmates. By a stroke of luck they found peepholes near an exit on Sheffield avenue.

NICHOLAS DELORT.

For four thrilling innings Nick rooted for his favorites. He joined the cheering of the thousands in the grandstands.

"Hey! There's a cop coming," shouted his alert confederates as they scurried out of sight. Nick paused for a last look, sorrowful that the New York Giants were winning. The boy turned as the policeman drew nearer. He ran into the street and in front of an automobile.

Limbs Are Paralyzed.

Nick was picked up and taken to the American hospital, 850 Irving Park boulevard. Dr. Sidney Greenspahn found his skull was fractured beneath a six inch gash. The boy's right hand, leg, and face were paralyzed. The driver of the car, Herman Strickert, 3817 Wilton avenue, it is alleged, sped on, but witnesses gave chase and brought him back.

"In Nick's delirium the one thing he wanted to know was if the Cubs won the game," said Dr. Marjorie Rodgers, hospital interne, who is assisting in Nick's case. "And ever since he got better he has kept strict tab on every game the Cubs have won or lost and who did what."

Nick received visitors yesterday and extended his paralyzed hand in welcome, declaring that it is getting a lot better. But the first thing he wanted to talk about was the new baseball he got through the mail Wednesday autographed by all the Cubs.

Awaits Players' Visit.

"See, here's Cuyler's," he pointed out proudly, "and there's Grimm's and Hack's. I like all three of them, but I guess I like Cuyler best of all. See here," he added, turning to Nurse Edna Griffin, "get me into my blue pajamas, please. I want to send Cuyler and the other players my picture and I don't want a nightgown on. And gee, do you s'pose Cuyler really will come to see me when he gets back?"

Every one thought so. After the picture taken with the new baseball, Nick wanted to show how well he could bear his weight on his injured foot. He was quite certain that he will get well enough to play center field again with the gang in the vacant lot near his home.

"You know I'm going to be a baseball player when I grow up," he said confidentially.

Nick will remain in the hospital indefinitely to take physiotherapy treatments and exercises for his paralyzed limbs. Those around him say that much of his improvement is due to his determination to get well so he can become a baseball player.

Nick is the son of Mathias Delort, an elevated motorman. He has four brothers and four sisters, most of whom, he said, he had converted into baseball fans.

Minor Leagues

AMERICAN ASSOCIATION.

	W.	L.	Pct.		W.	L.	Pct.
Minneap'lis	91	59	.607	Kas. City	75	74	.503
Columbus	82	68	.547	Toledo	76	76	.500
Ind'n'polis	79	72	.523	St. Paul	62	88	.413
Milwaukee	78	72	.510	Louisville	59	90	.396

YESTERDAY'S RESULTS.
AMERICAN ASSOCIATION.

Toledo, 11; Louisville, 7.
Minneapolis, 14; Milwaukee, 8.
St. Paul, 4; Kansas City, 3.
Columbus, 6; Indianapolis, 5.

Stadium to Sue if Blackhawks Change Rinks

[Continued from first sport page.]

Calder asked him for his proposition, Strotz said.

"I told them that I had no proposition. That I had a lease. Then I heard for the first time that the rent was the element of contention. I told them the Stadium was willing to make an adjustment, canceling the present lease and substituting a new one for five years, starting this year. I offered them the same terms we had with the Shamrocks, in which we received three-eighths of the first $10,000 at each game, and 50 per cent of all over $10,000.

Both Sides Balk.

"Maj. McLaughlin balked at this and offered me three-tenths of the first $10,000, with 35 per cent of all over $10,000. Since the Blackhawks' gates averaged a little under $10,000 last year, this would mean only $3,000 a night for us, a reduction of 33 1-3 per cent in rent, if the Hawks drew as well again this season. Quite naturally, I refused.

"I then offered to lease the Stadium for 37½ per cent of the gate of each game for a period of not less than five years and for as much longer as Maj. McLaughlin desired, if he would permit the Stadium to have a second National league team in Chicago. This team was not to be organized until next season and we were to pay McLaughlin $100,000 for territorial rights when the team started play. He refused and negotiations were at an end."

Maj. McLaughlin verified Strotz's offers, declaring the impasse resulted because the "only agreement we could reach with the Stadium entailed permitting a second team in Chicago. This, of course, we cannot do."

CHICAGO WOMEN END GOLF SEASON WITH TEAM PLAY

Elect District Officers at Skokie Monday.

BY CHARLES BARTLETT.

The Chicago Women's District Golf association will call it a season next week with its last foursome event, together with election of officers for 1933 at Skokie on Monday and the association's final team matches at Oak Park on Thursday.

The election of officers will be held following the luncheon at Skokie, with the following ticket nominated: President, Mrs. John A. Wheeler, Evanston Golf club; vice president, Mrs. L. B. Phelps, Oak Park Country club; corresponding secretary, Miss Marjory Russell, La Grange Country club; treasurer, Mrs. W. H. McCausland, Beverly Country club; chairman of district team matches, Miss Edith Fyffe, Exmoor Country club, and handicap chairman, Mrs. J. W. Weaver, Lincolnshire Country club. The remaining members of the executive committee will be chosen by the new president.

The season's winning teams in three divisions will take part in the final matches at Oak Park Thursday. They are: First division, Northmoor, north; Olympia Fields, south, and Glen Oak, west. Second division, Indian Hill, north; Flossmoor, south, and Medinah, west. Third division, Exmoor, north; Olympia Fields, south, and Glen Oak west. Knollwood won the fourth division play, which was held in the north section only.

The North Shore Golf league, which concluded its regular series this week, will hold its final get together Thursday at Exmoor. Sunset Ridge, a new member this year, won the title by maintaining a lead gained in May. Sunset Ridge scored 105 points during the summer, with other members finishing as follows: Illinois, 100; Evanston, 97¼; Exmoor, 94¾; North Shore, 91½; Westmoreland, 85; Glen View, 84½; Bob o' Link, 80; Skokie, 68½; Wilmette, 68¼; Briergate, 55½, and Knollwood, 31¼.

On Thursday the Northwest Golf league will continue its series, meeting at Medinah. Another match will be held at Kildeer Sept. 29, and the final, a mixed event with opposing teams to be drawn by captains, will be decided at Ridgemoor Oct. 11. Bunker Hill is now leading the league with 87 points, with Rolling Green, 81½; Park Ridge, 75, and Kildeer, 74½, following.

The invitation tournament season in the Chicago district is far from being over, as a glance at the program indicates. Among those who will hold annual events for members and guests today are Casa del Mar, Ravisloe, Elmhurst, and Columbian.

The annual husbands and wives tournament of the Sunset Ridge Country club will be played tomorrow afternoon, with the qualifying round for the club championship on today's program.

Father Setters council of the Knights of Columbus will hold its second tournament of the season tomorrow at St. Andrews in West Chicago. A field of 125 is expected to compete.

DUSEK GETS TOO ROUGH; M'MILLEN WINS ON A FOUL

Jim McMillen, Chicago heavyweight wrestler, won on a foul from Rudy Dusek, Omaha, Neb., last night in the main event of a wrestling show at the Coliseum. Dusek was disqualified after 34 minutes 25 seconds of action for unnecessary roughness. McMillen weighed 210 pounds, Dusek 215.

George Zaharias, Denver, 229, threw Floyd Marshall, California, 228, in 12:53 with a reverse body lock; Hans Kampfer, Germany, 228, threw George Hill, Wisconsin, 226, in 11:16 with a half Nelson and crotch hold.

WOMEN RACING PILOTS ENTER AIR MEET CONTESTS

Chicagoan to Seek Light Plane Record.

Mrs. Betty Lund and Miss Florence Klingensmith, two of the nation's foremost women racing pilots, yesterday telegraphed their entries in speed events of the American Legion charity air meet, to be held tomorrow at Sky Harbor, in Northbrook. Their messages were sent to Maj. R. W. Schroeder, chairman of events. Miss Klingensmith placed third and Mrs. Lund fourth in the recent Aerol trophy race, speed classic for women, at the national air races in Cleveland.

Mrs. Lund, the widow of Freddie Lund, the stunt pilot, is from Troy, O. She flies a taper wing Waco biplane [Wright motor]. Miss Klingensmith, who lives in Minneapolis, also flies a taper wing Waco biplane [Wright motor]. In addition to entering races, the two women flyers said they planned to give a stunting exhibition that will rival the performance of Capt. Al Williams of the marines, the inventor of inverted aerobatics, and Flight Commander R. L. R. Atcherly of Great Britain, who has his own brand of "crazy flying."

Air Circus Is Entered.

Other entries received yesterday by Maj. Schroeder included the Mulzer air circus, led by Maj. Leslie G. Mulzer of Minneapolis. It comprises a stunting autogiro, a Ford trimotor transport plane and a Waco speed plane. George Haldeman, who flew Ruth Elder part way across the Atlantic, will be at the air meet with a large Bellanca airbus [Wright motor].

Jack Minturn, who cracked up in a forced landing in Russia in an effort to break the world circling record of Post and Gatty, telegraphed his entry in the races. Harold Alford of Chicago will try to break the world's endurance record for light planes, starting at 6 a. m. tomorrow. He will fly a Taylor cub monoplane [Continental motor]. The present record of 12 hours 3 minutes is held by G. Fauvel of France and was set two years ago.

Seek Tribune Speed Trophy.

Additional entries for THE CHICAGO TRIBUNE high speed trophy were filed by Art Killips of Chicago, flying a taper wing Waco [Wright motor]; Art Chester, Joliet, flying a Davis monoplane [Le Blond motor]; Duke Mueller and E. F. Gallagher of Niles, Mich., flying Heath racers [Heath motors]; Herman Hamer of La Salle, Ill., flying a Laird racer [Warner motor]; C. L. Clabaugh, Waukegan, flying a Waco speedwing [Wright motor]; Art Carnahan, Bloomington, flying a monocoach [Wright motor]; George McCarthy, Janesville, Wis., flying a Church midwing racer [Church motor]; Walter Franklin, Chicago, flying his own design racer [Church motor]; and Bob Clampett of San Francisco, flying a Keith Rider racer [Menasco motor].

Clampett exceeded 200 miles an hour at the races in Cleveland. His chief competition will come from Bill Ong, Kansas City, flying Benny Howard's racer Mike [Menasco motor]; Roy Liggett, Wichita, flying a Cessna racer [Warner motor]; and John Livingston of Aurora, flying a monocoupe [Warner motor].

HAROLD TEEN—SHADOW HAS JUST A SNACK

DICK TRACY—Pat's on the Level

Flying Forecast

Special flying route forecasts for the period from 9 p. m., Sept. 9, to noon, Sept. 10 [C. S. T.]:

Chicago-Evansville—Clear to a few scattered clouds; gentle to moderate northeast to southeast winds, except moderate to fresh southeast to south above one mile.

Chicago-Cincinnati—Clear to a few scattered clouds; mostly gentle to moderate northeast to southeast winds, except southerly above one mile over extreme north portion.

Chicago-St. Louis—Mostly clear; gentle to moderate winds mostly east to south.

Chicago-Detroit-Cleveland — Mostly clear; moderate to northeast to southeast winds.

Chicago-Twin Cities—Clear over south, mostly broken to overcast over north, some possibility of showers over extreme north; fresh to strong southerly winds, except moderate southeast to south over south portion.

Chicago-Omaha—Clear, except some cloudiness over west portion; mostly moderate southeast winds, except north to northwest over extreme west portion.

Chicago-Kansas City—Clear, except some local scattered or broken clouds over south portion; mostly moderate east to southeast winds.

Route forecast for 12 hours ending at noon:

Evansville-Atlanta — Scattered to broken clouds.

Cleveland-New York—Clear sky.

OBSERVE SIGNING OF CONSTITUTION BEGINNING TODAY

Observance of Constitution week, commemorating the 145th anniversary of the signing of the document, opens today. The week is sponsored by the Constitution Educational association, founded fifteen years ago by the late Judge Harry Atwood. The week ends with Constitution day, Sept. 17.

The week has been officially proclaimed by governors of more than half of the forty-eight states. During the week, the association estimated 250,000 individual programs will be given in churches, schools, clubs, and patriotic societies. Speakers will tell the story of the constitutional convention, the drafting of the document, its signing, and adoption by the states.

Lily Pons and Husband Separate; Divorce Held Up

RIO DE JANEIRO, Brazil, Sept. 9.—(AP)—Lily Pons, Metropolitan Opera star, today said she was estranged from her husband, August Mesritz, but that divorce plans were being held in abeyance owing to her engagements in the United States. She refused to discuss reasons for the estrangement. Her husband is in Paris. The diva has been vacationing here and will sail for the United States Sept. 15.

CROSSWORD PUZZLE

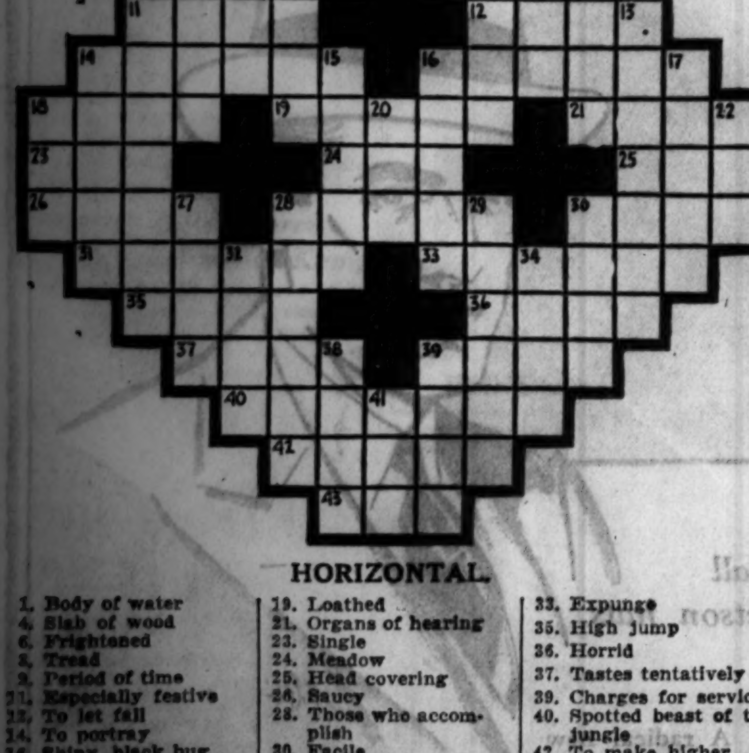

HORIZONTAL.

1. Body of water
4. Slab of wood
6. Frightened
8. Tread
9. Period of time
11. Especially festive
12. To let fall
14. To portray
16. Shiny, black bug
18. Metal containers
19. Loathed
21. Organs of hearing
23. Single
24. Meadow
25. Head covering
26. Saucy
28. Those who accomplish
30. Facile
31. Dried grape
33. Expunge
35. High jump
36. Horrid
37. Tastes tentatively
39. Charges for service
40. Spotted beast of the jungle
42. To make higher
43. Favorite

VERTICAL.

1. Cleansing agent
2. Organ of hearing
3. Large body of soldiers
4. Remove the color from
5. Conveyed or transferred legally
6. Character in the Volsunga Saga
7. Venture
8. Drains vitality from
10. Kind of guitarlike stringed instrument
11. Military officer
13. To appease
14. One who partakes of dinner
15. Claw of an animal
16. Facial hirsute adornment
17. Obliterate
18. Apex
20. Golf mound
22. Secret service agent
27. Binds
28. Long-handled ladle
29. Serious in feeling or manner
30. Long, squirmy fish
32. To ride in a boat
34. Prevaricated
38. Cleanser
39. Rapid
41. Pastry

YESTERDAY'S PUZZLE SOLVED.

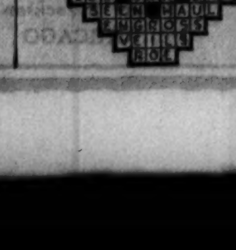

HARRISON PARKER ARRESTED AGAIN ON NEW CHARGES

Two new actions against Harrison M. Parker, former president of the North American Trust company, already under sentence of one to ten years in prison for embezzlement, were begun yesterday. During the morning he was made defendant in a new $500,000 civil damage suit filed as a supplemental bill to one now pending before Circuit Judge Joseph Burke, in which he is charged with conspiracy to defraud. In the afternoon he was seized by state's attorney's detectives on criminal warrants charging embezzlement and conspiracy. He was released after posting $60,000 bonds.

Parker has been at liberty on bonds pending an appeal, since Aug. 27, when he was found guilty by Judge James J. Kelly of embezzling $100,000 of the trust company funds. In the new warrants two former directors of the company, A. D. Foyer and Emil F. Engelbeck, are charged with conspiring with Parker to obtain $249,000. The complainant is John J. Arnold, present head of the company. The embezzlement warrant applies to Parker alone.

The civil suit named Parker defendant with Peat, Marwick, Mitchell & Co., an international auditing firm. The bill charged that Parker's debt to the trust company was made to appear as the company's debt to him in an audit made in 1930.

RAID STORE AS SOURCE OF RUM RING'S SUPPLIES

Carrying a search warrant thirty-eight pages long, federal prohibition agents last night raided the Italian Fruit Products company store at 1233 Broadway, Gary, and arrested Paul Miccolas, alleged to have supplied all the syndicate alcohol cookers in northern Indiana with their sugar and yeast.

Miccolas' records were seized. They showed that his average sales of sugar were 240,000 pounds a week and that in some months he sold as much as 14,000 pounds of yeast. He is alleged to have held a monopoly in the trade in Lake and Porter counties.

Prohibition agents in the last few weeks have arrested 28 persons said to have been in the Indiana liquor ring. One of them is Joseph Rollo, described as the Capone of the territory centering in Gary.

Miccolas was held in the Gary jail last night and will be taken to South Bend tomorrow to await action by a federal grand jury later in the month.

VON LENGERKE WILL BEQUEATHS $200,000 ESTATE

The will of Oswald Karl Gerhard von Lengerke, partner in the sporting goods house of Von Lengerke & Antoine, who died July 19 at the age of 58, was filed for probate yesterday with Oscar S. Caplan, assistant to Probate Judge Horner. The estate is estimated to be worth $200,000.

Mr. Von Lengerke made outright bequests to eleven brothers, sisters, nephews, and nieces totaling $60,000. The remainder of the estate was placed in trust, the income to go to twenty nieces, nephews, grandnieces, and grandnephews. He also made specific bequests of guns and other sporting accoutrements to his relatives.

To Charles Antoine, his partner, he bequeathed his favorite shotgun, a hand made arm imported from France; his hunting dogs, several pieces of furniture, and some antique lamps.

Charles Gimbel of Gotham Store Family Dies at 70

Philadelphia, Pa., Sept. 9.—(AP)—Word was received here today of the death at his summer home at Lake Placid, N. Y., of Charles Gimbel, 70, of the department store firm of Gimbel Brothers. He was one of the seven sons of Adam Gimbel who founded the Gimbel department store business.

Mrs. Alvina Daugherty Dies in Bellwood Home

Mrs. Alvina Daugherty, long a resident of Bellwood, died yesterday in her home at 602 Bellwood avenue. She was 65 years old. She is survived by her husband, Neal Daugherty, first president of the suburb in 1900, and a Democratic leader there, and three children, Neal Jr., Margaret, and May.

Aviation Notes

The midnight departure passenger planes placed in service from both Chicago and New York one month ago by United Air lines have been placed on the permanent schedule because of the satisfactory volume of passengers carried, officials announced yesterday. A 400 watt two way short wave radiophone station is being installed at the Moline, Ill., airport on United's transcontinental route. It will contact all planes in a 1,000 mile radius.

Work of the East Greenland expedition of Pan-American Airways, which is conducting research into weather and other conditions affecting the trans-Atlantic line proposed by Pan-American via Greenland, will continue despite the death by drowning of its leader, Maj. H. G. Watkins, it was said yesterday. John Rymill, second in command, has taken charge of the two bases near Angmagsalik.

All employés of American Airways have been appointed traffic representatives and as a result the chauffeurs of the system's ground transportation units last month sold a total of 157 reservations, Barney Graves, in charge of ground transportation, said yesterday.

ARRAIGN WATKINS ON $388,000 MAIL ROBBERY CHARGE

Harold [Fat] Watkins, 42 years old, appeared yesterday before United States Commissioner Edwin K. Walker and denied participation in the $388,000 mail robbery at the Dearborn street station on April 6, 1921. His bond was set at $20,000 and the hearing continued until Sept. 16 to allow the government to bring a witness from Los Angeles.

Watkins was arrested on Thursday at 6045 Harper avenue after a search of 11 years. Postal authorities charge that he was one of seven men implicated in the robbery. The others, headed by "Big Tim" Murphy, labor racketeer since slain, were convicted years ago and served prison terms.

Watkins was accompanied by his wife, Mae, when he was arraigned yesterday. He demanded an immediate trial.

"I am innocent," he said. "I cannot make bond. If the case is continued I will have to lie in jail and my wife and five children will be in want."

Commissioner Walker pointed out that Watkins' case was not a new one and that evidence used before could be presented. He denied the two weeks' delay asked by Prosecutor Benjamin Landis and ordered the government to be ready by Sept. 16. Mrs. Watkins became hysterical as she left the courtroom. "You rats," she shrieked at Prosecutor Landis and a postal inspector, "you're railroading an innocent man."

BOGAN RESCINDS ORDER CLOSING S. SIDE SCHOOL

William J. Bogan, superintendent of schools, yesterday rescinded his order to close the Burroughs elementary school at 3542 South Washtenaw avenue, which would save the school system $30,000 a year. Five hundred parents and children in the neighborhood celebrated on the school grounds last night. A delegation headed by Ald. Bryan Hartnett [12th] appeared before the board of education on Wednesday with a plea that the school be opened. Parents declared their children would have to walk more than a mile to other schools to which they had been assigned.

Funeral Rites Today for Henry P. Conway

Funeral services will be held today in the Sacred Heart church, Hubbard Woods, for Henry P. Conway, 56 years old, 867 Bluff street, Glencoe, who died on Wednesday of pneumonia. He was a member of Ginn & Co., book publishers. Mr. Conway is survived by his widow, Frances, and a son, Patrick. The body will be placed temporarily in a vault in Calvary cemetery, with burial later in Old Town, Me.

Annie J. Flint, Known as 'Poet of Helpfulness,' Dies

Clifton Springs, N. Y., Sept. 9.—(AP)—Annie Johnson Flint, writer of religious poetry and widely known as the "Poet of Helpfulness," died last night at a sanitorium here. She was 70 years old.

PEORIA TRADE GAINS REPORTED BY STATE GROUP

The Illinois Chamber of Commerce has received reports showing considerable reëmployment and improvement in several lines of business at Peoria.

The Premier Malt company was reported to have added 200 employés and the Whole Wheat Products company has resumed operations with a force of twenty-five men.

Other Peoria firms adding employés or preparing to do so were listed as the Keystone Steel and Wire company, Altorser Brothers, the Commercial Solvents company, and Herschel Manufacturing company.

Hotel business, railroad and river traffic, and retail merchandising also were reported improved, with a further upturn expected in a few months.

North Western Names New Coal Traffic Manager

F. S. Pfahler has just been appointed coal traffic manager of the Chicago and North Western railway with offices in Chicago, according to an announcement made by Fred W. Sargent, president of the road. Mr. Pfahler, who was made president of the Superior Coal company last year and served as vice president-general manager of that company previous to that, will continue his position with the coal company. He came to the Superior Coal company from the Southern Coal, Coke, and Mining company, in Belleville, Ill., in 1917.

Flour Consumers Shy Away from Real Commitments

The recent cut in flour prices has had little effect in stimulating purchases, according to mill agents. Consumers continue to show a marked disinclination to come into the market except for absolute requirements.

SHARP RALLY IN COTTON; GAINS $1 A BALE IN DAY

Nervousness prevailed in the cotton market following the erratic action of Thursday. The decline of $5 a bale on that day stopped selling by farmers throughout the South and especially in Texas, and placed the mill interests in a position where they were inclined to go slow in buying. The rally of $1 a bale from Thursday appeared to be the result of a more settled feeling and brought in new buying accompanied by covering by shorts. In all it was an active market with disposition on the part of speculators to buy on the breaks, based on a short crop theory and increased demand of consumers.

Spinners' takings of American cotton for the week, 208,000 bales against 155,000 bales the previous week, and 181,500 bales last year. The into sight movement for the week of 271,000 bales compared with 207,000 bales last year. Exports since Aug. 1 aggregates 611,209 bales against 336,472 bales the same time last year.

Liverpool was about as expected after the excitement on Thursday, and had a strengthening influence at the start, but its close was 27 to 28 points net lower for the day. The day's range on December in Chicago was 8.16c to 8.37c, with the close 7 points below the day's top. Net gains on Chicago futures were 14 to 16 points, and in other markets 15 to 21 points, New Orleans being the strongest. Spots in the latter market advanced 20 points, equal to $1 a bale, and closed at 8.10c, the same as New York. Gains in the latter market were only 15 points. Galveston was 8c and Houston 7.95c.

The market is said to be in a better technical position as the result of the recent break. Prices follow:

CHICAGO MARKET.

	High.	Low.	Close.	Prev. close.	Last year
October ..	8.18	8.06	8.13	7.97	5.83
December	8.37	8.16	8.30	8.16	7.05
January ..	8.41	8.25	8.34	8.20	7.14
March	8.51	8.37	8.48	8.36	7.33
May	8.66	8.48	8.57	8.43	7.50
July	...	...	8.60	8.54	7.65

NEW YORK MARKET.

	High.	Low.	Close.	Prev. close.	Last year
October ..	8.11	7.90	8.05	7.88	6.70
December	8.30	8.07	8.21	8.05	6.92
January ..	8.35	8.15	8.20	8.14	7.01
March	8.49	8.25	8.42	8.25	7.20
May	8.59	8.35	8.54	8.35	7.36
July	8.66	8.44	8.62	8.44	7.53

NEW ORLEANS MARKET.

	High.	Low.	Close.	Prev. close.	Last year
October ..	8.10	7.89	8.09	7.90	6.70
December	8.30	8.06	8.23	8.05	6.92
January ..	8.36	8.14	8.34	8.13	7.02
March	8.47	8.27	8.42	8.24	7.21
May	8.56	8.35	8.53	8.35	7.38
July	8.63	8.46	8.63	8.42	7.53

Other Radio Stations

6:30—Keenan and Phillips. WBBM.
6:45—The Goldbergs. WENR.
6:45—Do Re Mi. WBBM.
7—National Economy league. Maj. J. F. O'Ryan. WMAQ.
7:15—Vaughn De Leath. WBBM.
7:15—Signposts of Improvement. Peter B. Carey. WMAQ.
7:30—K-7. Spy story. KYW.
8—Gus Van. The Pickens Sisters. WLS.
8:30—Republican National committee—Ogden L. Mills. WMAQ.
9—The Dance hour. WLS.
9:15—Columbia Public Affairs institute. Atlee Pomerene of the Reconstruction Finance corporation. WBBM.
9:30—The Three Keys. WMAQ.
10—Amos and Andy. WENR.

Underwood-Elliott-Fisher August Sales Increase

A 32 per cent gain in August over July in sales orders was reported by the Underwood Elliott Fisher company. This includes foreign and domestic business. In August, 1931, the company's orders ran 17 per cent below the preceding month. The company manufactures offices machines and equipment.

OFFICIAL WEATHER FORECAST.

The official forecast for today and tomorrow and yesterday's table of records follow:

Wisconsin—Fair in east, partly cloudy to cloudy in west, slightly cooler in extreme west central portion Saturday; Sunday unsettled; cooler in east and south portions.

Indiana—Fair Saturday and probably Sunday; little change in temperature.

Lower Michigan—Fair Saturday; slightly warmer in extreme north; partly cloudy Sunday.

Upper Michigan—Fair Saturday and Sunday, except unsettled Sunday in west portion; little change in temperature.

Missouri—Generally fair Saturday and probably Sunday; somewhat cooler Sunday in north portion.

Place of observation. State of weather. Sept. 9, 1932, 8 p. m. Central time.	Direction of wind	Temp. 7 p. m.	Highest today	Lowest last night	Precipitation 24 hours
East central states—					
Alpena, clear	E.	62	66	52	...
Cairo, clear	N.E.	74	78	50	...
Chicago, clear	E.	70	77	55	...
Cincinnati, cloudy	N.E.	74	82	52	...
Cleveland, clear	N.	70	76	64	...
Detroit, clear	N.E.	70	84	66	...
Escanaba, clear	S.E.	66	72	52	...
Evansville, clear	N.E.	76	82	66	...
Fort Wayne, clear	N.E.	76	80	54	...
Grand Haven, clear	N.W.	68	74	48	...
Grand Rapids, clear	E.	76	82	52	...
Green Bay, clear	S.E.	72	82	54	...
Indianapolis, clear	N.E.	74	78	56	...
Madison, clear	S.	72	80	54	...
Marquette, clear	S.	60	74	58	...
Memphis, cloudy	E.	74	78	60	...
Milwaukee, clear	S.E.	68	72	60	...
Nashville, cloudy	S.W.	76	84	62	...
Peoria, clear	...	70	82	52	...
Sault Ste. Marie, clear	S.	64	72	54	...
Springfield, Ill., clear	S.E.	74	80	56	...
La Crosse, cloudy	S.E.	74	80	54	...
West central states—					
Bismarck, cloudy	W.	66	74	54	.02
Charles City, clear	S.E.	72	80	56	...
Concordia, clear	S.	80	88	64	...
Davenport, clear	S.E.	74	82	58	...
Des Moines, clear	S.E.	72	80	58	...
Devils Lake, cloudy	E.	60	66	58	.04
Dodge City, clear	S.	80	88	60	...
Dubuque, clear	S.	72	80	56	...
Duluth, clear	N.E.	62	68	56	...
Huron, cloudy	N.	72	74	60	...
Kansas City, cloudy	E.	70	74	64	.02
Keokuk, clear	E.	72	80	60	...
Little Rock, cloudy	S.E.	76	80	60	...
Minneapolis, cloudy	S.E.	80	84	58	...
Moorhead, cloudy	S.E.	72	80	62	.01
North Platte, cloudy	N.E.	70	76	62	...
Oklahoma City, clear	E.	80	86	64	...
Omaha, cloudy	...	76	80	64	...
Rapid City, cloudy	N.	62	72	56	...
Sioux City, cloudy	N.W.	78	84	60	...
St. Louis, clear	E.	74	80	62	...
Springfield, Mo., clear	E.	76	80	58	...
Wichita, clear	S.E.	82	86	64	...
Williston, cloudy	S.	56	58	52	.12
Eastern states—					
Albany, clear	N.	62	72	56	...
Atlanta, cloudy	E.	74	80	60	...
Boston, clear	N.W.	64	76	64	...
Buffalo, clear	E.	66	76	58	...
Charleston, cloudy	S.	76	84	62	...
New York, clear	N.W.	70	76	62	...
Oswego, clear	N.E.	64	68	58	...
Parkersburg, clear	N.	76	84	50	...
Philadelphia, clear	N.	74	82	64	...
Pittsburgh, clear	N.	76	82	56	...
Raleigh, clear	E.	76	86	60	...
Washington, clear	...	72	80	64	...
Gulf states—					
Abilene, cloudy	S.	74	82	66	...
Amarillo, clear	S.	80	86	56	...
Brownsville, clear	N.E.	80	86	68	...
El Paso, clear	E.	82	86	60	...
Fort Worth, cloudy	S.E.	76	80	68	...
Galveston, clear	N.	82	88	68	...
Jacksonville, cloudy	E.	76	84	72	...
Miami, cloudy	S.	82	86	74	1.42
Mobile, cloudy	E.	78	86	66	.06
New Orleans, cloudy	E.	78	86	70	...
San Antonio, cloudy	N.E.	76	84	66	...
Shreveport, cloudy	N.	74	78	62	...
Tampa, cloudy	E.	80	88	72	.02
Vicksburg, cloudy	N.	72	80	60	...
Birmingham, cloudy	N.E.	74	82	64	...
Mountain states—					
Boise, clear	S.W.	76	78	40	...
Cheyenne, cloudy	S.	62	64	44	...
Denver, clear	N.E.	68	68	54	...
Havre, cloudy	N.W.	56	56	50	.82
Helena, cloudy	S.	62	62	50	...
Lander, clear	N.E.	62	68	38	...
Miles City, rain	W.	54	62	58	.10
Phoenix, clear	W.	104	106	76	...
Pueblo, clear	E.	72	74	54	...
Salt Lake City, clear	N.W.	68	70	62	...
Santa Fe, cloudy	S.W.	78	80	52	...
Yellowstone Pk., cloudy	N.	52	58	30	...
Pacific states—					
Fresno, clear	N.W.	100	102	66	...
Los Angeles, clear	S.W.	72	74	60	...
Portland, Ore., clear	N.E.	84	84	54	...
San Diego, cloudy	S.	66	68	60	...
San Francisco	W.	88	100	62	...
Seattle, Wash., clear	N.	68	70	52	...
Spokane, clear	N.	76	78	44	...
Canadian—					
Battleford, clear	N.	66	70	58	.02
Calgary, clear	S.E.	66	66	48	...
Edmonton, clear	S.W.	70	72	42	...
Medicine Hat, cloudy	N.	66	68	50	1.42
Minnedosa, clear	...	62	74	56	...
Montreal, clear	N.E.	58	66	52	...
Quebec, clear	N.	54	62	48	...
Qu' Appelle, cloudy	E.	62	66	50	...
The Pas, clear	N.E.	74	76	52	...
Toronto, clear	N.E.	62	74	60	...
White River, clear	N.E.	56	70	54	...
Winnipeg, cloudy	W.	78	82	64	...

TRAINS OPERATE IN NEW SUBWAY IN MANHATTAN

Largest System in World; Cost 191 Millions.

BY TOM PETTEY.
[Chicago Tribune Press Service.]

New York, Sept. 9.—[Special.]—A New York straphanger opened a 191 million dollar subway tonight with a nickel. The first paying passenger on the 8th avenue underground line might have been any one of the thousands who flocked to the 28 stations along the 12 mile route, for the chains were let down simultaneously at each entrance and there were no silk hatted officials inside.

It was as simple as that. There was no fanfare, no cutting of ribbons, nor ceremony. Mayor Joseph V. McKee frowned on spending any more money and ruled that the people who paid for the subway should be the first to use it.

Flock Through Turnstiles.

Eighth avenue, however, dressed itself in flags for the midnight opening and the after-the-theater crowd flocked through the turnstiles in holiday mood.

If public interest is as great as expected more than a million persons will ride the new line before Saturday night and special police details are on the job to keep the express station entrances clear.

The new subway which runs from Chambers street to 207th street at the tip of Manhattan island is a part of the independent system which eventually will cross the East river and circle back to Brooklyn through Queens. Transit experts are hopeful that now, for the first time, the city's straphangers will be able to get seats even during the rush hours.

Some Novel Ideas Introduced.

tip of Manhattan island cost 191 million dollars and is a part of the independent system which eventually will cross the East river and circle back to Brooklyn through Queens. Transit experts are hopeful that now, for the first time, the city's straphangers will be able to get seats even during the rush hours.

The new underground road introduces something novel in the way of stations and equipment. The 28 stations average 660 feet in length and the 42d street station, 1,200 feet long takes its place as the largest subway station in the world.

The city owned subway line opened with 1,400 employés, its station guards garbed almost identically like the city police. It is, in comparison with the older subways, a luxury line.

Best of all, the builders, recognizing the fact that a large percentage of New York's population is unable to read, have identified each station by a color scheme. For the readers each station has seventy small signs woven into the tile and for the nonreaders distinguishing colors have been used in the border tiles on the walls. Each express station has been given a "key" color and the local stations between follow the color scheme. For example, the 42d street station is pur-

SISTERS PAY $80,000 TO CLOSED BANK TO SAVE FAMILY PRIDE

Edwardsville, Ill., Sept. 9.—(AP)—Two sisters voluntarily paid $80,000 to maintain their "family pride" and prevent loss to depositors of the bank which their father, now dead, founded in their home town.

When the Troy Exchange Bank of Troy, a town near here, was forced into liquidation, Miss D. Genevieve Jarvis and Mrs. Sarah Seele, daughters of the founder, volunteered the payment of $80,000 to protect depositors. Officers and stockholders of the bank paid $31,500 additional that was needed to complete the liquidation.

ple, Columbus circle is blue, the next express stop is green, and so on up the line.

The Forty-second street station, just off Times square, is an underground city. It has twice the capacity of London's famous Picadilly circus station and its platforms reach from 40th almost to 45th street. A mezzanine lined with shops which rapidly are finding occupants extends from 40th to 44th street.

There will be a local and an express train every four minutes during rush hours and every eight minutes after midnight. The operating schedule calls for a total of 482 trains daily, of which 230 are express trains.

DEATH NOTICES

In Memoriam.

BISHOP—Joseph Bishop. In loving memory of our dear son and brother, who passed away one year ago today.
FATHER, SISTERS, AND BROTHERS.

NIELSEN—Martha Nielsen. In sad and loving memory of my dear mother, who passed away three years ago today.
LILLIAN ROSE, AND GRANDSON BILLY.

AUER—Roy H. Auer, late of 6450 N. Troy-st., beloved son of Mrs. Cecilia Auer, dear brother of Mrs. George Ek and the late George Auer. Funeral services at funeral home, 6959 N. Clark-st., Saturday, 3 p. m. Interment Memorial Park. Please omit flowers.

CARLSON—Marie C. Carlson, 4711 Central-av., Western Springs, Ill., Sept. 9, 1932, beloved wife of Albert Carlson, mother of John E. Ebretsman, sister of Mrs. Anna Holloway, Mrs. Lena Iverson, Ole, Albert and Charles Petersen. Services at chapel, 63d and Harvard, Monday, Sept. 12, at 2 p. m. Interment at Evergreen.

FEINBERG—Karoline Feinberg, nee Dellheim, age 73 years, beloved sister of Sigmund of Muttestadt, Germany, Simon and Mrs. Isaac Abrams. Funeral Monday, at 11 a. m., at chapel, 4911 Broadway. Interment Anshe Emes, Forest Park, Ill.

HARVEY—Mary McCoy Harvey, beloved wife of Hillman H.; in state at chapel, 4543 Ravenswood-av. Services at Ravenswood Presbyterian church, Cullom and N. Hermitage-avs., Saturday, Sept. 10, 1932, at 2 p. m. Interment Rosehill.

HOLSTE—Gerhard Holste, Sept. 9, beloved husband of Margaret, nee Eberlein, father of Gerhard and Richard. Funeral from his late residence, 2130 Center-st., Northbrook, Ill., Sunday, Sept. 11, at 2 p. m., to St. Peter's Evangelical church. Interment at St. Peter's.

HOUSE—Elaine House, nee Zohrlaut, Sept. 8, beloved wife of Edward K. House, mother of George Edward House, daughter of Dr. George G. and Mathilde Zohrlaut; sister of George Rapp Zohrlaut. Remains at chapel, 1253-55 N. Clark-st. Funeral notice later. For information call Sup. 0913.

JUDD—Mrs. Helen Judd, Sept. 8, 1932, age 72 years. Funeral from 4724 Vincennes-av., Saturday, at 2 p. m. Burial at Oakwoods cemetery.

KULHANEK—Marie Kulhanek, Sept. 8, 1932, beloved wife of John Kulhanek, mother of Mrs. Elizabeth Buechler, Pauline, Margaret, and John Bartosch, sister of Mrs. Annie Wollock. Funeral from residence, 5724 S. Carpenter-st., Monday, Sept. 12, at 9 a. m., to Visitation church. Interment at St. Marie's.

LEIBOVITZ—Wolf Leibovitz of 2026 Humboldt-blvd., beloved husband of Dora, fond father of Sidney and Florence, brother of Meyer and Abe. Funeral notice later.

LEWIS—Ferne-Davis Lewis, wife of William Bernard Lewis. Funeral services Sunday at Litchfield, Ill.

MARKOWSKI—Anna Markowski, nee Mazur, Thursday, Sept. 8, beloved wife of August Markowski, fond mother of Roman A., and Mrs. Frank H. Gburczyk. Funeral Monday, Sept. 12, at 9:30 a. m., from chapel, 1410 N. Ashland-av., to St. Stanislaus church, Noble and Ingraham-sts. Interment St. Adalbert's cemetery.

McBRIDE—Catherine McBride, Sept. 8, 1932, of 5300 Ferdinand-st., beloved wife of the late John McBride, mother of Harvey, Edward, and Catherine, grandmother of Vivian. Funeral Monday, 9:30 a. m., from her late residence to Our Lady Help of Christians church, Iowa-st. and Le Claire-av. Interment Bluff City cemetery, Elgin, Ill.

McLAUGHLIN—J. Frederick McLaughlin, at his home in Kansas City, Mo., Thursday, Sept. 8, beloved husband of Sara Hollinger McLaughlin, brother of Edith M. and Irene G. McLaughlin of Chicago.

RHODES—Joseph W. Rhodes, 9730 Walden-parkway, Sept. 8, 1932; beloved husband of Blanche Rhodes. Services at chapel, 63d and Harvard, Saturday, Sept. 10, at 3 p. m. Interment Oakwoods.

ROGERS—Nellie L. Rogers, beloved wife of the late Frank M., fond mother of George H. Funeral Sunday, Sept. 11, at 2:30 p. m., in chapel, 4717 Broadway.

SCULLY—Hazel Scully, nee Easton, Sept. 8, beloved wife of Le Roy. Funeral from her late residence, 944 Osterman-av., Deerfield, Ill., Sunday, Sept. 11, at 2 p. m., thence to Deerfield Presbyterian church. Interment at Ridgewood.

TORGERSON—Henry A. Torgerson of 4536 N. Whipple-st., beloved husband of Judith, fond father of Ruth, James, Janet and William. Member of Camp McKinley and Veterans of Spanish-American War. Services at funeral home, 3918 Irving Park-blvd., Saturday, Sept. 10, at 2 p. m. Interment Rosehill.

WECKMANN—Maria Weckmann of 4137 Van Buren-st., beloved wife of the late Johannas, fond mother of John W., Henry, Peter, and Mrs. Catherine Jeada, mother-in-law of Mrs. Anna Weckmann and Fred Jeada, grandmother of four grandchildren. Funeral Monday, Sept. 12, at 2:30 p. m., at chapel, 5701 W. Division-st. Interment Waldheim cemetery.

WOOD—Anna M. Wood, Aug. 18, 1932, at Fayetteville, New York. Chicago residence, 9212 Longwood-dr.; beloved sister of Mrs. Clara Carp and Florence I. Wood. Remains will arrive in Chicago Saturday, Sept. 10, at 9:15 a. m.; at chapel, 63d and Harvard, until 1 p. m. Services Saturday, Sept. 10 at 2 p. m., at Church of the Holy Nativity, 95th and Longwood-dr. Interment at Oakwoods.

WYNNE—Matthew Joseph Wynne, suddenly, loving son of Anna Wynne, nee McGoldrick, and the late Sergt. Patrick Wynne; loving brother of Mrs. Mary Twohey and Mrs. Anna Long. Funeral Monday, Sept. 12, at 9:30 a. m., from his late residence, 3927 Lexington-st., to Presentation church, where solemn requiem high mass will be celebrated. Interment Calvary. Member of Americas council, K. of C., and Postal Clerks. Kedzie 7007.

ANNOUNCEMENTS.

BROWN—Bertha Brown. A monument will be dedicated to the mother of Sol and Ralph at I. O. B. A. cemetery, Forest Park, Sunday, Sept. 11, at 2:30 p. m.

DAVIS—Irma Pomerantz Davis. A monument will be dedicated in memory of our dear departed sorority sister on Sunday, Sept. 11, at 1:30 p. m., at Pinsker cemetery, Waldheim.
CHI ALPHA GAMMA SORORITY.

FRIEDMAN—Monument will be dedicated to the memory of Joseph Friedman by Mrs. Fannie Friedman Sunday, Sept. 11, at 2:30 p. m., at the old Free Sons' cemetery, Waldheim.

HODES—Simon Hodes. Services for the dedication of a monument to the memory of Simon Hodes will be held Sunday, Sept. 11, 2:30 p. m., at O. S. A. cemetery, Waldheim. Friends invited to attend.

MESSE—Dedication services for monument to Rose and Alex Messe, Sunday, Sept. 11, 2 p. m., at Waldheim.

MONUMENTS.

CEMETERY MARKERS AND MONUMENTS.
SEARS NEW STATE STREET STORE
SHOWROOM AND OFFICES.
8th Floor, North End. Ph. Wab. 4600.

WGN

The Chicago Tribune Station on the Drake Hotel

HOME WORK!

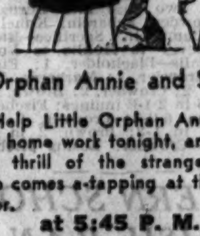

Orphan Annie and Sandy

Help Little Orphan Annie with her home work tonight, and enjoy the thrill of the strange visitor who comes a-tapping at the Silo's door.

at 5:45 P. M.

Sponsored by Ovaltine.

TODAY'S PROGRAM

7:30—W-G-N Weather and Time Service; Leonard Salvo, organist.
8:15—The Commuters.
8:30—Leonard Salvo's Mail Box.
9:00—Charlie White's Gym of the Air.
9:15—"Voice of the Poet."
9:30—Board of Trade Grain Reports.
9:35—Carl Hoefle, pianist.
9:45—Music Weavers Quarter Hour.
10:00—Tom, Dick and Harry.
10:15—Melody Favorites.
10:25—Board of Trade Grain Reports.
10:30—Digest of the Day's News.
10:50—Leon Benditzky, pianist.
11:00—Music Weavers Request Program.
11:30—Board of Trade Market Reports.
11:35—"Painted Dreams."
11:50—Good Health and Training: Dr. W. C. Van Wormer.
12:00—Mid-Day Service. Dr. John L. Dickson.
12:20—Madison String Ensemble.
1:00—Leonard Salvo, organist.
1:15—Palmer House Ensemle.
1:45—Baseball: Cubs vs. Brooklyn, for Thompson's Restaurants.
4:45—Joseph Hassmer, baritone.
5:00—W-G-N Concert Orchestra.
5:45—Little Orphan Annie, for Ovaltine.
6:00—Dinner Concert.
6:30—Ivan Eppinoff's Orchestra.
6:45—"Lights and Shadows."
7:00—Seven League Boots.
7:15—Palmer House Ensemble.
7:45—Modern Moods.
8:00—Ruth Etting, for Chesterfield.
8:15—"Everybody's Hour."
9:15—Tomorrow's Tribune.
9:25—"Headlines of Other Days," for Atlas Special Brew.
9:30—Clyde McCoy's Orchestra.
9:45—Bulova Correct Time.
9:46—"Old Favorites."
10:00—Herb Carlin's Orchestra.
10:15—"The Dream Ship."
10:30—Weather Forecast, Ill. Auto Club.
10:31—Wayne King, Aragon.
11:00—Bernie Cummins, Trianon.
11:30 to 2:00—Late Dance Bands: Herb Carlin; Clyde McCoy; Ivan Eppinoff; Bob Treastor.

Sunday's Features

11:00—Mormon Tabernacle Choir.
1:30—Mrs. Bertha Bauer.
2:00—Cubs vs. Brooklyn.
7:30—Roxy Theater Symphony.
9:30—Highlights of St. John's.

FIRST NATIONAL BANK DECLARES $3 AS DIVIDEND

Sets $6,550,000 Aside as Special Reserve.

BY HOWARD WOOD.

Directors of the First National bank of Chicago at their regular meeting yesterday took action to compensate for losses incurred since 1929 by taking $6,550,000 out of undivided profits and setting up that amount in various reserve and contingent accounts.

This was done after the undivided profits item had been increased to $12,600,000 by the addition of $10,000,000 taken from the surplus account.

At the same time the directors declared the regular quarterly dividend of $3 per share on the capital stock, payable Sept. 30. The quarterly dividend rate has been $3 per share since March 31, 1932, when it was reduced from $4.50.

Board Makes Statement.

The following official statement was given out after the meeting:

"The board of directors of the First National bank of Chicago, at their regular meeting today declared the usual quarterly dividend of $3 per share on the capital stock, payable Sept. 30. Transfer books close Sept. 25.

"The board also directed the officers to transfer the sum of ten million dollars from surplus account to undivided profits, increasing that item to $12,600,000, and then to transfer $6,550,000 out of undivided profits to various reserve and contingent accounts, to cover losses sustained during the period of adjustment since 1929."

This action by the First National follows the action of the Continental Illinois Bank and Trust company, which also set aside additional reserves out of surplus to cover losses sustained since 1929. The First National Bank of New York about three weeks ago charged off a substantial amount to compensate for losses during the depression.

Following the announcement of the action taken by the directors yesterday the stock of the First National moved up several points to close at 215 bid, 220 asked, which compares with Thursday's close of 211 bid, 214 asked.

OTHER DIVIDEND ACTION

Directors of Detroit Edison company yesterday declared a quarterly dividend of $1.50 per share, placing the stock on a $6 annual basis, compared with $8 paid previously. In connection with the action, Alexander Dow, president, issued the statement in which he called attention to the announcement made in July that the quarterly payment due Oct. 15 would be reduced to $1.50 unless the company's business should materially improve.

General Candy corporation yesterday declared a dividend of 25 cents on the class A stock to apply on accumulations. In 1931 the company paid a total of 50 cents on class A accumulations.

Granite City Steel company declared a regular quarterly dividend of 25 cents, payable Sept. 30 to stock of record Sept. 20.

Other regular dividend declarations yesterday included those of General Banking company common, Southwestern Bell Telephone preferred, and Utilities Power and Light preferred.

Electric Management Files Schedules in Bankruptcy

New York, Sept. 9.—(AP)—Schedules in bankruptcy filed today for the Electric Management and Engineering corporation, an Insull unit, list liabilities at $13,097,773 and assets with a book value of $13,783,901. The principal asset is a note of the National Electric Power company, its parent firm, for $13,004,500. The latter firm is in bankruptcy.

Among the liabilities listed are Central Utilities Service company, Marion, O., $342,975; Eastern Shore Public Service company, Salisbury, Md., $609,400; Jersey Central Power and Light company, Asbury Park, N. J., $785,618; Virginia Public Service company, Alexandria, Va., $1,606,000; Western Reserve Light and Power company, Marion, O., $1,032,911; and York Railways company, York, Pa., $265,998.

Thompson Sells Interest in Aviation Firm to Kemp

E. G. Thompson, founder and chairman of the Thompson Aeronautical corporation, has sold his minority interest in the company to Col. P. G. Kemp of Chicago, organizer of Universal Airways, Inc. Retiring with Thompson from the directorate are Charles E. Thompson, his father, and S. Livingston Mather, steel magnate.

LISTED BOND VALUES RISE MORE THAN A BILLION IN AUGUST

New York, Sept. 9.—(AP)—The New York Stock exchange announced today the total market value of all listed bonds increased $1,457,499,716 during the month of August.

On Sept. 1 there were 1,580 bond issues listed on the exchange with an aggregate market valuation of $40,072,839,336. There were 1,579 listed issues Aug. 1, with a total market value of $38,615,339,620. The par value of the listed securities on the first of September totaled $51,863,419,183.

The average price Sept. 1 of all bonds listed was $77.27, per $100 par value, compared with $74.27 on Aug. 1. The railroad group made the best gain, its average totaling $63.65 against $55.09 at the beginning of September.

BONDHOLDERS OF "FRISCO" RY. PLAY A LITTLE POKER

Stockholders of the St. Louis-San Francisco railway will meet Monday in St. Louis to vote on the proposed plan of readjustment and reorganization. But it is what the bondholders are going to do that is important.

The bondholders have been asked to help the company avoid receivership by accepting in exchange for their bonds other bonds, some of which bear interest in money and others of which are to pay scrip.

The proposed plan would probably have succeeded ere now but for the example set earlier in the year by another railroad—the St. Louis Southwestern. The latter launched a similar plan to avoid receivership, got more than 90 per cent of the bonds deposited under the plan, and then—much to the chagrin of other companies with bond reorganization plans—paid off the last few dissenters in full and in cash, just to wind up the plan.

The Frisco officials have discovered since they proposed their plan that a large proportion of the bondholders are disposed to play poker, each figuring that if he holds out long enough he'll get cash in full.

Many a good bond reorganization plan during the last year has been sunk by the holdouts who thought they were going to cash in on their nuisance value.

Statistical Explorres Return.

Owned and used railroad property of the old Chicago and Alton railroad company was valued yesterday by the interstate commerce commission at $53,954,000, as of June 30, 1919. The valuation does not reflect the value of the present property of the reorganized Alton company, which is controlled by the Baltimore and Ohio. Before the valuation announced yesterday can be used the figures will have to be brought down to date. That should keep the commission's pencil pushers busy for another 13 years. An opinion then could be handed down Sept. 9, 1945, showing what the Alton was worth as of Sept. 9, 1932.

ARGENTINES DEBATE OVER MORATORIUM

[Chicago Tribune Press Service.]

BUENOS AIRES, Sept. 9.—A campaign in favor of suspension of service on foreign debt is prominently featured in a section of the press.

Although it is known that a number of influential legislators agree, the government so far has given no sign that such an eventuality is contemplated.

On the contrary, Minister of Finance Dr. Alberto Hueyo, replying to newspaper men's questions, stated he is strongly opposed to the suggestion of a moratorium, the emission or withdrawal of gold from the conversion office.

Dr. Hueyo did not reveal plans to overcome the growing deficit, but it is widely forecast in stock exchange circles that the government is likely to await the result of the coming harvest. After that, if necessary, it may consider the question of temporary suspension of sinking fund payments, but not interest payments.

OFFICIAL WARNS AGAINST BUYING UNKNOWN BONDS

Washington, D. C., Sept. 9.—(AP)—A warning to western investors to be careful before putting their money into eastern real estate mortgages was broadcast tonight by Nugent Dodds, assistant attorney general. He said he had found many of the victims in homes for the aged and even in almshouses, left wholly destitute "by the worthlessness of so-called real estate bonds."

"During the last decade," he said, "the entire country has been literally overrun by unscrupulous vendors of questionable securities."

Dodds told of one scheme in which about 1,000 persons in Iowa alone purchased real estate bonds that were practically worthless from a so-called investment banking house in the east.

BIG OIL FIRMS SEEK 2½C GAL. GASOLINE DUTY

Washington, D. C., Sept. 9.—(AP)—Representatives of large oil companies and independent producers today asked the treasury to apply the two and one-half cent per gallon tariff on gasoline and motor fuel to naphtha also, to prevent what they termed a threatened disruption of the domestic oil market by imports from Rumania and Russia.

UNLISTED SECURITIES

	Bid.	Asked.		Bid.	Asked.
AlaPw 6%	74	77	Gt Lakes T	4	5
Do 7%	84	87	Do pfd	50	52
AmFurM p	4	6	HamAll p	7	8
Am Stove	16	18	*Hea 7%A	19	20
ArkMPw p	8	12	Johns Ser		11
Beld Mfg	18	20	Kellogg Co	125	130
Benj El p	30	40	LaSalEx p	6	9
Birtm El p	58	61	LincN Life	33	35
Bren Pak	40	42	Link-Bel p	75	80
Bruce p	18	22	OMayer 1p	75	77
BrunsBal p	25	28	Do 2 pfd	76	78
Buda Co	16	18	Mer&Mf p	11	12
Bunte com	4½	6	Mickelb p	32	36
Do pfd	67	70	Mo StLife	9	10
Byllesby A	6¾	7¾	Nat Bat	4	....
Cent ColdS	3½	4¼	Nat Gyp A	2	3
CentStP&L	10	15	Do pfd	33	36
ChanH 1 p	13	13	Nat T$10p	7	8
Do 2 pfd	10	15	NoACar p	16	....
Chi DNews	9	9½	NoCUt 7%	20	25
Do pfd	49	50	No S Gas p	40	60
Chi Ry Eq	1	2	No IPS6%	64	68
Do pfd	4	5	Do 7%	68	74
ChiT & T	144	146	NW Yeast	108	110
Cong Hot	20	25	Pyle Nat	2	4
ConPw 5%	75	80	StLNt Yds	44	47
Do 6%	93	97	Stal Mf7%	40	42
Cont Assu	19	22	Std Cap&S	23	25
Cont Cas	10	11	StovMf pf	5	10
ContGPr p	68	72	UnYdsOma	83	86
Cont Steel	6	7	US Cold St	....	7
Do pfd	30	35	Do pfd	..	50
Cream Pkg	10	11	Wahl pfd	3	5
Do pfd	80	85	WestCa pf	49	52
Del & Shep	14	16	WestGro p	36	40
Elg Watch	5	6	WIP&L6%	55	60
1st St Pawn	90	93	Do 7%	64	70
Fost WC p	6	10	Woods Bre	[illegible]	[illegible]
Godcha SA	4	5	Do pfd	8	11
Do 1 pfd	19	20			

*Ex dividend.

Orders for Equipment by Railroads Were at Lowest Level

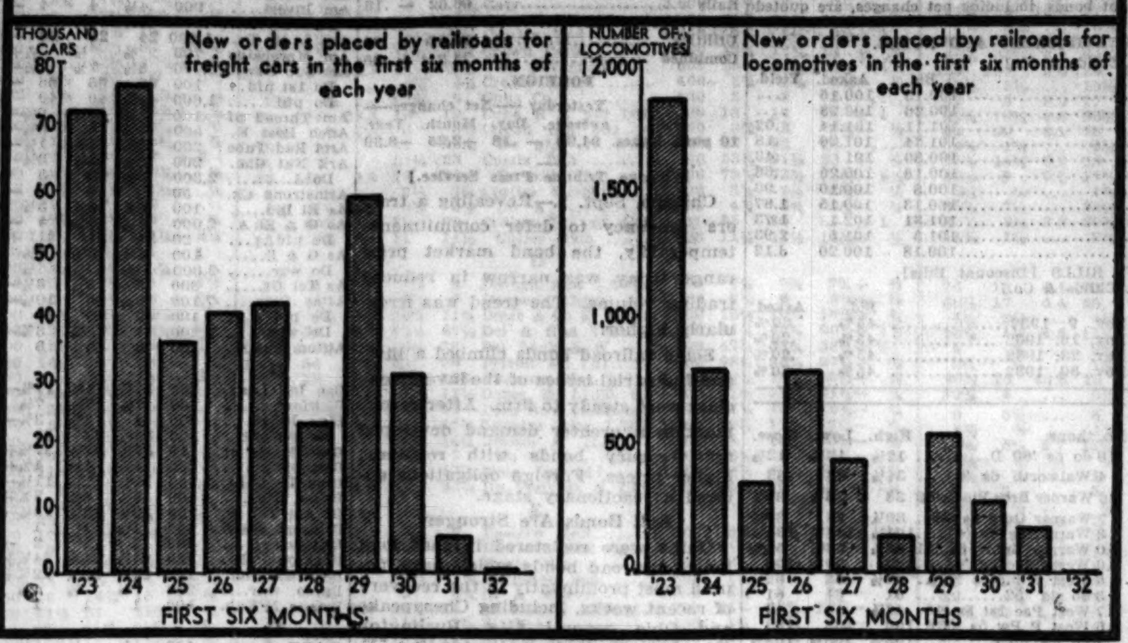

Over 2 Billion Bushel Crop, Corn Forecast

Less than normal deterioration of the corn crop during the month of August was reported yesterday. The government figures given suggested a yield of 2,854,000,000 bu, or 34,000,000 bu in excess of the figures of a month ago, compared with 2,563,000,000 bu harvested last year.

Had it not been for a lowering in the par yield used in figuring the September report, the indicated crop would have been much larger, according to Chicago statisticians who analyzed the government's figures. It was pointed out that the official condition was placed at 74.4 or nearly one point above the average of the private returns. The latter suggested a crop of around 2,902,000,000 bu.

Lowers Spring Wheat Figures.

The report on spring wheat lowered the crop 8,000,000 bu as compared with the previous month to 273,000,000 bu or about as was expected by the trade. The aggregate of all wheat is placed at 715,000,000 bu, or 65,000,000 bu in excess of average normal domestic requirements. After allowing for necessary carryover at the end of the season, and taking into account the surplus of 379,000,000 bu from previous years it is estimated the United States has around 320,000,000 bu wheat for export.

Figures on the oats crop were raised 30,000,000 bu for the month and were 1,245,000,000 bu or the same as the private returns, comparing with 1,112,000,000 bu harvested last year. A decrease of 2,500,000 bu as shown in flax, but the estimates on other crops showed little change as compared with August.

Details of Report.

Details follow, the last six ciphers omitted in production:

	5 yr. avg. 1924-28	1931.	Aug. 1. 1932.	Sept. 1. 1932.
Corn	2,625	2,563	2,820	2,854
Wheat—Winter	549	789	†442	†442
Durum, 4 states	67	85	51	45
Wheat—Spring	213	86	230	228
All Wheat	829	894	723	715
Oats	1,277	1,112	1,215	1,245
Barley	210	198	303	303
Rye	44.1	32.5	†42.5	†42.5
Flaxseed	23.3	11.7	15.8	13.3
Hay, all tame	73.8	64.2	67.4	68.6
Hay, wild	12.0	8.1	11.4	11.4

†Preliminary estimate.

	10 yr. avg.	Condition 1931. Sept. 1.	1932. Sept. 1.
Durum W. 4 states	*75.8	37.5	64.3
Corn	77.7	69.5	74.4
O. Spr. Wheat, U.S. bu	†70.1	36.5	67.5
Oats	77.2	66.7	75.4
Barley	78.0	52.4	70.9
Flex Seed	71.5	34.9	47.7
Hay, all tame	81.7	69.8	75.8

*Short time average. †All spring wheat.

Spring Wheat Figures.

Production of spring wheat in the four big northwestern states aggregates 167,696,000 bu, compared with 179,727,000 bu in August, and 54,370,000 bu in the final last year. The average is 161,000,000 bu. Durum wheat in the northwestern states suggests 44,779,900 bu, compared with 51,095,000 bu in August and 18,395,000 bu last year. The five year average is 66,751,000 bu. Details by states follow, last three ciphers omitted:

SPRING WHEAT BY STATES [DURUM].

	September, 1932.	August, 1932.	Final, 1931.
Minn.	1,967	2,012	1,764
N. Dakota	28,350	34,012	11,127
South Dakota	13,912	14,469	5,440
Montana	550	594	64
Total 4 sta.	44,779	51,095	18,395

BREAD SPRING WHEAT.

	September, 1932.	August, 1932.	Final, 1931.
Minnesota	15,602	15,366	13,055
North Dakota	80,849	83,116	21,590
South Dakota	33,925	33,925	9,225
Montana	47,320	47,320	10,500
Total 4 sta.	167,696	179,727	54,370
U. S. total	273,000	230,000	86,347
All wheat	715,000	723,000	894,000

Corn production by states [last three ciphers omitted]:

	September, 1932.	August, 1932.	Harvest, 1932.
Ohio	118,590	134,520	160,920
Indiana	170,005	170,015	173,493
Illinois	363,720	345,534	339,845
Minnesota	166,464	164,016	115,056
Iowa	498,610	469,280	393,022
Missouri	189,240	182,932	170,060
South Dakota	83,584	88,808	25,152
Nebraska	271,125	249,435	170,714
Kansas	127,505	131,148	113,838
Texas	105,580	105,580	94,248
Oklahoma	66,420	69,741	51,808
Tot. 11 sta.	2,160,843	2,111,009	1,808,156
Tot. U. S.	2,854,000	2,820,000	2,563,271

D. F. Rice, a Corn Farmer, Calls Crop Disappointing

The corn crop in Du Page county, Ill., is a crop disappointment this year, says Daniel F. Rice, a Chicago Board of Trade operator who has a big farm near Wheaton. Last year he had a bumper crop, with 40 to 60 bu of corn to the acre; this year he says the yield will not be over 20 bu. His crop has been siloed and is most disappointing. Dry weather at the critical time in August has affected all corn in the vicinity of twenty-five miles from Chicago. There are also many disappointing yields throughout the northern counties in this state.

TRADERS GUESSING ON U. S. STEEL REPORT; IT COMES OUT TODAY

[Chicago Tribune Press Service.]

New York, Sept. 9.—Wall street today awaited the unfilled tonnage figures of the United States Steel corporation, due at noon tomorrow.

Usually well informed quarters were uncertain just what the statement would show, but it was agreed it would be a good indicator of whether the recovery is under way or industry still is bumping along the bottom.

Estimates in the financial district run from the somewhat ridiculous guess that there will be a 600,000 ton increase, which has been heard in stock market circles of the more speculative kind, to the ultra conservative figure of a 50,000 ton decrease, which emanated from quarters usually well informed on big steel's new business.

Actually, even the executives at 71 Broadway do not know what the results are to be until a very short time before they announce the figures, but it can be said conservatively that tomorrow's figures probably will show a comparatively small increase from the 1,966,302 tons reported as of July 31.

At the same time attention is called in some quarters to the fact that while August new business of the steel corporation probably was the poorest in its history, a number of the big plants were reduced to an exceedingly low percentage of operation while some units were closed down at different times.

This, it is said, meant the drain on the unfilled tonnage was not heavy, and some observers say it is not impossible that the corporation may even report a slight improvement.

CHICAGO BANK STOCKS

	Bid.	Asked.		Bid.	Asked.
Cent Rep.	8½	9½	Nor Trust	395	420
Contl Ill.	119	121	Personal L	75	90
First Nat.	215	220	Straus Nat	70	80
Harris Tr.	320	340	Term Nat.	3	4
Natl Blds.	70	80			

GRAHAM-PAIGE AUGUST ORDERS GAIN SHARPLY

Orders received at the factory were 67 per cent ahead of those for July, and August, 1932, orders exceeded those of the same month a year ago by 47 per cent, according to Robert C. Graham, executive vice president of Graham-Paige Motors corporation.

"Retail deliveries by our distributors and dealers show a corresponding increase, the deliveries for the first three weeks of August being greater than for all of July," he said. "All this is particularly significant, because the history of the automobile industry shows that August sales normally run considerably less than those of July.

"We have scheduled a volume of production for the first two weeks of September equal to the entire output originally planned for the whole month. There is every indication that our manufacturing activity for the balance of the year will be considerably greater than anticipated, which means more work, more jobs, and more encouragement for everybody."

Wilson & Co. Elects Two New Board Members

Two new directors were elected to the board of Wilson & Co. yesterday to fill vacancies. The new members of the packing firm board are James M. Hopkins, chairman of the Camel company, railway supplies, and Melvin L. Emerich, resident partner of Hallgarten & Co. The vacancies were created by the deaths of D. Mark Cummings of Chicago and C. L Stralem of New York.

Forstmann Woolen Co. Adopts Five Day Week

The Forstmann Woolen company yesterday announced the adoption of a five day week in order to spread out employment over the largest number of workers. The change is made in compliance with the suggestion of President Hoover to distribute work, according to officials.

CHICAGO STOCK TRANSACTIONS

Friday, September 9, 1932.

Shares sold today..........110,000 Total sales 1932 to date.......12,321,000
Year ago..........110,000 Total sales 1931 to date.......24,738,200

Prev. 1932 High.	Low.	Div. yld. pct.	Bid.	Asked.	Description. div. rate, $s—	Sales.	High.	Low.	Close.	Net chge.
12	5¼	...	5	7	Adams Mfg	150	6	6	6	— 1
3¼	1⅛	...	2	3	Art Metals	100	2½	2½	2½	— ⅝
12½	1	...	3¼	3½	Assoc Tel Util	600	3⅝	3½	3½	....
18⅝	4½	...	14¼	14½	Bendix Aviation	5,300	15⅝	14⅝	14½	— ⅝
5⅝	1¼	...	4	6	Binks Mfg	200	4¼	4	4¼	+ ¼
4½	2½	...	2¼	....	Blum's pfd	240	3⅝	2¼	2¼	— 1¼
14½	3⅝	...	12¼	12½	Borg. Warner	9,400	13⅝	12⅝	12½	— ¼
8½	5¼	15.0	8⅛	10	Brown F&W A [1.20]	250	8½	8¼	8½	+ ½
⅝	⅛	...	¼	⅜	Burnham Trad pfd	800	⅛	⅜	⅜	— ¼
14	2	...	5½	6	Bruce [E L]	100	6½	6	6	— ⅝
⅝	⅛	...	⅛	¼	Burnham Trad	800	⅝	¼	¼	....
4	⅝	...	3¼	3½	Butler Bros	250	3¼	3¼	3¼	....
69⅞	15	11.5	52	53	Cent Ill P S pfd [6]	60	53½	52	52	— 2
1⅝	¼	...	1	1⅛	Cent Ill Sec	50	1	1	1	....
3⅛	⅝	...	1⅝	1⅝	Cent Pub Ser A	250	1¼	1⅝	1¼	....
44	4	...	18	19	Cent & S West pfd	60	18½	18½	18½	— 1½
55	8	...	27½	30½	Do pl pfd	20	30	30	30	....
14⅝	8⅝	...	12¼	12½	Chi No West	600	13¼	12½	12½	— ⅞
6⅞	1¼	...	5¼	5⅝	Cities Serv	2,400	5½	5¼	5⅝	— ¼
1⅛	¼	...	1⅛	1¼	Club Alum	20	1⅛	1⅛	1⅛	+ ⅛
122	48⅞	5.8	86¼	88	Commonwealth Ed [5]	50	87	87	87	— 1
3½	⅝	...	3	3⅛	Cont Chi	11,400	3½	3	3⅛	— ⅛
25½	7⅞	8.7	22½	23	Do pfd [2]	1,200	24	23	23	— 1½
7¼	1⅛	...	5½	6	Cont Stl	50	5½	5½	5½	— ⅝
8¼	2	...	6¼	6⅝	Cord Corp	9,200	7⅛	6⅝	6⅝	— ⅝
13	2¼	...	8½	9¼	Crane Co	200	9	9	9	— ½
8	2½	...	5⅛	6	Elec Household	50	5⅝	5¾	5¾	— ¼
15	8⅞	...	9½	12	Gardner Denver	10	11	11	11	+ 1
19	9	10.7	14	15	Goldblatt [1.50h]	100	13⅝	13⅝	13⅝	— 1½
2⅝	¼	...	1¼	1½	Great Lakes Air	700	1½	1¼	1¼	+ ⅛
13½	5¼	8.3	11½	12	Great Lakes Dredge [1]	150	11⅝	11½	11⅝	— ¼
2⅝	½	...	2¼	2⅝	Grigsby Grunow	4,800	2⅝	2⅜	2⅜	— ⅛
11½	3½	...	6	6⅝	Hall Print	50	6⅝	6⅝	6⅝	....
11½	3⅝	...	8	9	Houd Her A	100	8½	8½	8½	— 1½
4¼	1	...	4	4¼	Do B	450	4⅛	4	4	....
6	2½	...	5	5¼	Ill Brick	50	5	5	5	— ¼
22½	10	10.5	19	19¼	Katz Drug [2]	200	19½	19¼	19½	+ ¼
4⅝	⅞	...	3⅛	3⅝	Libby McNeill	600	3¼	3⅛	3⅛	— ⅛
14	2	...	3¼	3⅞	Lincoln Print	50	4	4	4	+ ¼
10½	1⅝	...	2¼	2½	Lindsay Light	240	2½	2½	2½	....
18½	10	10.4	11⅛	13¼	Lynch Corp [1.25g]	900	13⅝	11½	12½	— ¾
13¼	3	...	11⅞	12	Marshall Field	2,400	12½	11⅝	12	— ¼
5½	2⅝	...	3½	4½	McGraw Elec	100	4½	4½	4½	....
7	3	10.0	6⅛	6¾	Mickelberry's Fd [.60]	300	6½	6	6½	+ ½
7	⅛	...	½	⅝	Mid West Util	11,400	⅝	½	⅝	— ⅛
54	1	...	2⅝	3½	Do 6% pfd A	100	3	3	3	....
6½	⅛	...	1⅝	1½	Midland United	50	1⅝	1⅝	1⅝	....
45	2	...	10	13	Mid Ut 6% pl	10	10	10	10	— 3¼
50	3	...	12	14	Do 7% pl	30	14	14	14	+ 2
15	6¼	4.0	15	16	Miller & Hart pf [.60]	50	15	15	15	+ 5
50	3	...	....	4	Miss Val Ut 7% pfd	10	3	3	3	— ⅞
4½	1	...	3	4	Monroe Chem	50	3⅜	3⅜	3⅜	+ ⅜
32½	18½	13.5	25¼	30	Do pfd [3.50]	20	26	26	26	+ ⅞
2	¼	...	1⅝	1⅛	Muncie Gear B	100	1½	1½	1½	....
⅞	⅛	...	⅛	⅞	Do B	500	⅝	⅝	⅝	— ¼
20¼	10	...	19⅛	19⅝	Noblitt-Sparks	350	19½	19¼	19¼	— ⅛
6	2½	...	4	5	Nor Ame Car	500	5½	4⅜	4⅜	— ⅝
24	4½	...	7	8½	Nor Am L & P	300	8½	7	7	— 4
21⅝	9	7.7	13	14	Nor'west Bancorp [1]	100	13	13	13	+ ⅝
6¼	1	...	4⅝	6	Pines Winter	250	5¼	4⅜	4⅜	+ ⅛
4½	2¼	10.0	2⅝	3¼	Process Corp [.20]	100	2½	2½	2½	+ ⅛
125	22	5.7	52½	53¼	Public Ser n p [3]	550	54½	53	53	— 2
104⅝	49⅝	7.7	76	82½	Do 6% pf [6]	10	78	78	78	+ 1
104	55	7.8	72	...	Do 7% pf [7]	20	90	90	90	— 2⅛
107½	95	5.6	104¼	107	Quaker Oats pf [6]	50	107	105	107	+ 2
1½	⅛	...	1⅝	1⅝	Railroad Sh	150	1⅝	1¼	1⅛	— ⅛
2⅝	⅝	...	1⅝	2¼	Reliance Intl	100	2¼	2¼	2¼	+ ½
1½	¾	...	1¼	1⅝	Seab Util	800	1⅝	1¼	1¼	— ⅛
2½	¾	...	1	1½	So Union Gas	100	1	1	1	....
19	7	...	10¼	10½	Swift & Co	1,300	10⅝	10⅛	10¼	— ⅛
25⅝	9¼	15.0	19⅞	20	Swift Intl [3]	4,100	20⅝	20	20	— ⅝
32	20¼	4.3	28⅛	28¾	Union Car & Car [1.20]	2,300	30½	28¼	28½	— 1¼
26⅝	10⅝	6.4	25	26	U S Gypsum [1.60]	1,400	26⅛	24½	25½	+ ½
104	85	7.0	100⅛	101	Do pf [7]	120	100⅛	100⅛	100⅛	....
1⅝	⅛	...	1	1¼	Utah Radio	450	1¼	1⅛	1¼	....
3	⅜	...	2½	3	Util & Ind	200	2⅝	2⅛	2½	— ⅛
11⅝	2	...	6⅝	7	Do pf	600	7¼	7	7	— ¼
23⅛	14	11.9	20	21½	Vortex Cup A [2.50]	100	20⅝	20⅛	20⅝	+ ⅝
19	8⅛	...	14	14½	Walgreen	450	14⅝	14	14	....
73	22	...	53⅛	61	Ward Mont A	80	53⅛	53⅛	53⅛	— 3⅝
3⅝	2⅛	...	2	2⅝	Will Oil-O-Matic	100	2½	2½	2½	....
4	2	5.3	3½	3⅝	Wis Bank Shr [.16]	100	3⅝	3⅝	3⅝	....
2½	⅛	...	1⅝	2	Zenith Radio	150	1⅞	1⅜	1⅜	— ⅛

*Extra dividend. †First sale since ex dividend date or dates. XR—Ex rights. a—Plus extras. b—Including extras. e—Paid last year. f—Payable in stock. g—Paid so far this year. h—Cash or stock. m—Also extra cash or stock dividend paid since Jan. 1.

BONDS.

Prev. 1932 High.	Low.	Sales.		High.	Low.	Close.	Net chge.
54	35	$10,000	Chic Rys 5s 1927	53	53	53	— 2
18	8⅜	1,000	Chic Ry 5s A 1927	18	18	18	+ 2

Railways Revise Service for Fight with Rival Buses

BY SCRUTATOR.

In their fight to regain passenger traffic, won by the motor buses in the last few years, the railroads are developing almost a new kind of business. It is long distance travel in coaches, encouraged by low fares for numerous excursions or by daily class fares that are much below the regular fares for sleeping car travel.

This summer most of the railroads have offered weekly excursions over their lines. While many of these have been week-end trips, others have carried longer time limits than usually have prevailed. For example, the Labor day excursion tickets sold by most of the railroads running out of Chicago were good for as long as ten days. In some cases the round trip rate was not much more than one-half the regular one-way fare.

Improve Railway Coaches.

Moreover, in their battle against the motor buses, the railroads are putting into service a new type of coach, which really is a chair car provided with improved facilities for the comfort of passengers. These cars are included in the regular trains and the excursions this summer have enabled travelers to travel on the regular trains.

Thus far it appears that most of the eastern railroads have been content to fight for passenger traffic by offering frequent cheap excursion fares and improved coaches. At other times the regular fares prevail. However, the Santa Fé has carried the idea further by adopting three classes of fares on long distance travel that enable it to meet the motor buses practically on their own terms. For nearly two years it has made a fare of $40 between Chicago and the Pacific coast for coach passengers. The motor bus fares range from $23 to $30. The railroad's running time is about half that of the bus lines.

Fitting Travel to Purses.

The plan of giving the public a choice in accommodations to fit the individual purse has proved a success, according to W. J. Black, passenger traffic manager. A test period demonstrated that the lowest fare for coach travel has become particularly popular. It has been necessary to add extra coaches to the regular trains.

The Santa Fé, in common with other railroads throughout the country, has shown decreases in earnings from passenger traffic in local or station-to-station business. But its system of class fares for long distance travel has kept total traffic up to a point where it has showed minimum decreases, and recently there have been actual increases on some of the through trains.

"Most of the railroads, eastern and western, now are concentrating on coach traffic," the passenger traffic manager of one of the eastern lines said. "Thus far, however, most of them have confined themselves to offering improved coaches and excursion rates good on their regular trains. The plan has resulted in a considerable increase in passenger traffic.

More Fare Cutting Likely.

"As most railroad men see it, this is a transition step. The railroads want to develop every-day travel, and so the next step will be to make lower between-station fares in order to get the short haul business as well as long distance traffic. We all realize that the railroads must compete with the buses, even though we believe that regulation of bus lines should make competition more equal. We want to get passenger fares on a lower level, at the same time reducing expenses and gaining volume."

Orders for U.S. Treasury Notes Exceed Supply

The two United States treasury note issues totaling $1,500,000,000, offered early this week were heavily oversubscribed according to announcement made last night by Secretary Mills.

Subscriptions for the $750,000,000 issue of 3¼ per cent notes, series A, due in 1937, totaled $4,351,000,000, Secretary Mills revealed. Of the total $408,639,000 represented exchange subscriptions from holders of treasury certificates mautring Sept. 15.

Subscriptions for the $400,000,000 of 1¾ per cent, due in next Sept. 15, far exceeded the available supply. The total subscriptions were $3,069,000,000 of which $195,157,000 represented exchange offers from holders of maturing certificates.

The exchange subscriptions were allowed in full, Secretary Mills announced. Cash subscriptions for the 3¼ per cent issue not exceeding $1,000 were allotted 50 per cent; between $1,000 and $10,000, 30 per cent; $10,000 to $100,000, 20 per cent; $100,000 to $500,0000, 15 per cent; $500,000 to $1,000,000, 10 per cent; $1,000,000 to $100,000,000, 8 per cent. Subscriptions for amounts over $100,000,000 were allotted 4 per cent with $8,000,000 being the smallest order accepted in this bracket.

The exchange subscriptions for the 1¾ per cent notes were also allowed in full. Other subscriptions were allotted on the following basis: In amounts not exceeding $10,000 were allotted 50 per cent; over $10,000 but not exceeding $100,000, 20 per cent; over $100,000 but not exceeding $1,000,000, 10 per cent; over $1,000,000 but not exceeding $10,000,000, 7 per cent; over $10,000,000 but not exceeding $100,000,000, 5 per cent; over $100,000,000, 3 per cent.

CHICAGO STOCK PRICES DECLINE ON LATE TRADING

Stock prices fluctuated irregularly yesterday on the Chicago exchange. Prices rallied at intervals but the gains failed to hold. Closing quotations were generally moderately below Thursday's last quotations.

Continued active dealing in Marshall Field common was one of the features of the day. The price reached 12½ but at the close the issue was slightly under its previous day's quotation. Transactions amounted to 2,050. Continental Chicago was turned over in good volume around its previous price.

Motor shares were active and buoyant in the early traders but reacted with the general market and finished moderately lower.

Protective Groups Seeking Revival of Eastern Utility

[Chicago Tribune Press Service.]

New York, Sept. 9.—The first step for reorganization of the American Commonwealths Power corporation was taken today. Its receivers applied in a Wilmington, Del., court for permission to give their option to repurchase the American Gas and Power company to a new company to be owned entirely by security holders and creditors of the corporation.

This plan has been proposed to the receivers by protective committees representing the debentures and first preferred stock of the parent company.

SUMMARY OF THE DAY'S MARKETS

NEW YORK STOCKS — Heavy. Early gains erased.

CHICAGO STOCKS—Irregular.

NEW YORK BONDS — Irregular. Industrials steady.

FOREIGN EXCHANGES—Steady. Sterling firm.

WHEAT—Lower. Foreign marts firm.

CORN—Lower.

CATTLE—Steady. Trade active.

HOGS—Higher.

COTTON—Higher. Trade buying.

SUGAR—Lower. Poor spot demand.

COFFEE—Lower. Week-end liquidation.

NEW TAXES RESULT SHOWN IN FIGURES FROM U. S. TREASURY

Washington, D. C., Sept. 9.—(AP)—Improvement in the condition of the treasury over the same period of the last fiscal year was shown today, despite continued declines in custom receipts and income tax returns.

Bolstered by the new revenue act, miscellaneous revenue, along with some curtailment in expenditures, is largely responsible for the bettered condition shown in the treasury's latest condition statement.

This statement showed miscellaneous receipts for September 6, which included the Labor day week-end, at $8,314,961, bringing the total receipts from this source to $21,104,679 for the first 6 days of September, compared with $6,400,566 for the corresponding 6 days last year.

The total miscellaneous receipts this fiscal year amounted to $118,089,008, representing an increase of about 16 per cent over the $101,597,927 collected in the same period last year.

A drop in expenditures from $668,218,403 last year to $623,121,319 for the same period this year also was noted.

The indicated deficit of $409,020,228 is more than $14,000,000 less than the deficit of $423,915,889 on the same date last year.

Meanwhile, a decline of approximately 35 per cent in all other revenue was indicated. Income taxes collected for the first 6 days of September amounted to $1,743,138, compared with $4,618,816 for the same period a year ago. Total income tax collections this fiscal year aggregated $33,862,620, compared with $51,198,282 for the corresponding period in 1932.

Customs receipts collected Sept. 6 total $47,614,093, compared with $77,488,748 for the first two months and 6 days of the last fiscal year.

Expenditures made by the reconstruction corporation were not contained in the comparative analysis of receipts and expenditures made by the treasury.

Says Federal Land Bank Cut Profits to Aid Farmers

Washington, D. C., Aug. 9.—(AP)—An assertion that the Federal Land bank of Wichita, Kas., turned down a chance to make money on its own bonds in order to lend to farmers was made to the farm loan board today by John Fields, president of the Wichita institution.

At a conference between the executives of the twelve land banks and the board members Fields said:

"The Federal Land bank of Wichita could have made more money during a selected 25 days in 1931, and again in 1932, by buying its own bonds and retiring them than it will make in 25 years on the $4,364,700 which it advanced to farmers in the form of long term first farm mortgage loans."

Montagu Norman Reaches Scotland on Way Home

GREENOCK, Scotland, Sept. 9.—(AP)—Montagu Norman, governor of the Bank of England, arrived here from the United States today on the steamer Duchess of Bedford. He continued on with the steamer to Liverpool.

U. S. TREASURY

WASHINGTON, D. C., Sept. 9.—The following is a statement of the condition of the United States treasury on Sept. 7:

Income to date this year	$216,742,574
Income to date last year	251,055,342
Decrease	$ 34,312,768
Outgo over income this year	$412,866,920
Outgo over income last year	427,004,183
Decrease	$ 14,137,263
Balance general fund today	$316,442,451
Balance previous day	322,663,154
Decrease	$ 6,220,703

HOW STOCKS PERFORMED

	Friday.	Thurs.
Number of advances	176	268
Number of declines	455	415
Stocks unchanged	136	160
Total issues traded	767	843

SELLING WAVE AGAIN SWEEPS STOCK MARKET

Leaders Show More Declines in Day.

YESTERDAY'S AVERAGES

	High.	Low.	Close.	Net chge.
25 railroads	32.66	30.62	30.89	— .52
25 industrials	109.69	104.41	104.99	—1.90
50 stocks	71.17	67.51	67.94	—1.21
50 stks. 2 y. ago	206.76	204.05	205.93	....
50 stks. 1 y. ago	116.30	113.27	114.23	....

[Chicago Tribune Press Service.]

New York, Sept. 9.—Stocks sold off 1 to 2 points in quiet trading today. Volume was about 3,800,000 shares.

Brokers set the reaction down to "normal corrective activity" following the long climb from the July lows. The larger proportion of the day's losses were made in a selling wave of some moment in the late dealings.

Earlier in the day bullish forces, with a fresh upturn in the cotton market and more encouraging predictions regarding the probable showing of the United States Steel corporation in the unfilled orders to be reported tomorrow as of the end of August, had made a show of extending the advance.

Prices of the active trading favorites were pegged up a point or so. The rally, however, brought on renewed selling. The list was erratic until well into the afternoon. Then liquidation gained the advantage.

Trading Highly Concentrated.

Nearly one-third of the day's trading was accounted for by about a dozen issues, including New York Central, American Radiator, Radio, Kreuger & Toll, Johns-Manville, United Aircraft, Chrysler, U. S. Steel, Canadian Pacific, Anaconda, and Southern Pacific.

American Radiator was particularly active during the forenoon, blocks of 1,000 or more shares coming out at frequent intervals. That issue hit a new high for the year at 12¼ but lost most of its gain on profit taking in the last hour. One 43,000 share lot of Kreuger & Toll changed hands.

Estimates of increased carloadings buoyed the railroad shares. Closing figures on the group were only fractionally lower on the average. Southern Pacific finished with a net gain of nearly 2 points and Central of New Jersey and one or two others more than held their own. Reading preferred fell 8 points on one sale.

Peoples Gas Slightly Lower.

News of the Detroit Edison dividend reduction had little appreciable effect on sentiment affecting utilities. Peoples Gas sold off a couple of points, winding up at 83.

Stocks of companies standing to benefit by an increase in construction activity forecast by the Dodge corporation report showing a 4 per cent rise in new construction contracts in August continued to enjoy good demand. The buying in American Radiator and Johns-Manville was credited largely to such forecasts.

Amusement issues looked healthier and the motors put up a brave front. Radio preferred rose some 3 points each but had to give up a part of their gains in the late trading.

Loadings on North Western Make Favorable Showing

Car loadings on the Chicago and North Western railroad were off only 77 cars in the first week of September from the first week of August despite the Labor day holiday. Loadings for the first week this month totaled 20,214 cars, as compared with 20,291 cars in the first week of August. While the August period showed a decline of 10,116 cars from the comparable 1931 week, last week's loadings were off only 5,324 from a year ago. Live stock showed a gain of 323 cars over the first week of August, while coal showed increase of 713 cars. Miscellaneous items gained 22 cars.

U.S. Values Road as of '19; It's Revamped, Sold Since

Washington, D. C., Sept. 9.—(AP)—The valuation of the Chicago and Alton railroad for rate making purposes today was announced by the interstate commerce commission as $76,676,184 as of June 30, 1919.

The value of property owned and used by the company was placed at $53,954,000; property used but not owned, $22,682,966, and property owned but not used, $39,218.

The Chicago and Alton since the date of the valuation has been in bankruptcy and last year was sold on federal court order to the Baltimore and Ohio Railroad company. A new company, known as the Alton Railroad company, now operates it.

Junkers Aircraft Firm Gets Moratorium on Debts

DESSAU, Germany, Sept. 9.—(AP)—The Junkers Aircraft Operating company announced today that creditors of the Junkers company have agreed to grant it a one year moratorium.

WHAT FIFTY STOCKS DID

DECLINES.

Alleghany	⅛	Intl T & T	⅝
Am Can	⅝	Kennecott Cop	1⅛
Am Intl	½	Lorillard Tob	½
Am T & T	⅝	Mont Ward	¾
Anaconda	1⅛	N Y Central	¾
Atchison	¾	North Am	¾
Auburn	3	Packard Motor	¼
Bendix Aviation	½	Republic Steel	¼
Canadian Pac	¼	Sears Roebuck	1
Case J I	1	Stand Brands	¾
Ches & Ohio	¾	Stand Oil N J	½
Chrysler	⅝	Union Carbide	⅝
Colum Gas	¼	United Aircraft	2¼
Com Solvents	⅛	United Corp	⅛
Consol Gas	⅛	U S Steel	1¼
Du Pont	1⅛	Vanadium	1⅝
Gen Electric	1¼	Westinghouse El	1⅛
Gen Motors	⅜	Willys-Over	⅛
Gillette	⅝	Woolworth	1⅜
Intl Nickel	¾		

ADVANCES.

Am Rad & S S	¼	Paramount Pub	¼
Johns Manv	⅛	Phila B C & I	⅜
Kelvinator	⅛	Radio Corp	¼
Loft	⅛	Sou Pacific	1⅞
McKess & Rob	⅛	Warner Pict	⅛
Natl Da Prod	⅛		

CUTTEN TAKES VERBAL SHOTS AT DICKINSON

Arthur W. Cutten, one of the best known operators in the grain and stock markets, again took up the cudgels for the grain trade yesterday when he issued a blistering statement attacking United States Senator Dickinson of Iowa for his recent utterances concerning the farm board.

Mr. Cutten was particularly incensed by that portion of Senator Dickinson's statement in which he invited the grain trade to "do something constructive in the market" now that the farm board had removed itself as a market factor.

"Sarcastic Echo."

"A challenge presumably in cold blood, but in reality only a sarcastic echo of what Chairman Stone publicly and sneeringly dared the grain trade to accomplish a few weeks ago on the plea that the farm board was at last practically out of its holdings of the spot commodity," declared Cutten in describing the invitation of the G. O. P. keynoter.

"They are now so completely convinced that the wheat corpse, after three major operations by the farm board, is so completely a cadaver that in asking the organized grain trade to take it over and restore it to health they only add insult to injury and would use the grain trade as a fig leaf to cover up their own failures and loss of $500,000,000."

Pointing out that the federal agency still held an estimated 40,000,000 bushels of wheat bought in the pit in the form of future contracts, Mr. Cutten asserted that the farm board still remains an important factor in the market.

"Constant Menace."

"Their load," he declared, "is still overhanging that market and has not been removed and remains a constant menace to the price structure for the reason that the present trading in future delivery contracts already extends into May, 1933, when their promise of today to sell no more wheat will have expired.

"The layman might well ask," he continued, "why this farmer agency is speculating at all in the cereals, and especially so in future delivery pit contracts. The taxpayer is so vitally interested that he might inquire if there was anybody of intelligence that he could ask with assurance of an answer."

Nation's Gold Holdings Show $6,652,600 Increase

New York, Sept. 9.—(AP)—A net gain of $6,652,600 in the nation's monetary gold stock was shown in today's report of the federal reserve bank of New York. Release of $5,998,400 in gold from foreign earmark was responsible for most of the gain. In addition, there was an import of $37,200 from Mexico and the bank was also informed that San Francisco had received $617,000 from China.

HOME OWNERS' FRIEND

Inquiries must be accompanied by a stamped, self-addressed envelope. Answers of public interest will be published. Address letters to Home Owner's Friend, Chicago Tribune. Be sure and state all the facts. Answers are based on information which The Tribune believes correct, but beyond care in securing it The Tribune assumes no responsibility.

Saturday, September 10, 1932.

A Landlord's Worries.

I am a property owner and have several flats. Has the relief commission the right to pay tenants' first month rent and get him in your flats and then leave them there for several months without paying any more rent? One of my tenants was in my building for nine months and the relief body paid three months' rent. It cost me $27 to get them out. Now I have another family in that owes me several months' rent. What should the home owners do in cases like these? Would like to hear from you.—J. P. S.

We have learned from reliable sources that the policy of some of our relief and charitable organizations is to pay the tenant's first month's rent and let the property owner worry about the balance. Your case is more fortunate than others in that you received three months' rent. Some of those in charge of this work for relief bodies fail to realize that the property owner, although not destitute, may be in financial difficulties himself and needs the income from his property to carry on. The only thing the home owner can do is to look up the reference of his tenants to be sure they are not charitable cases. The charity organizations in finding shelter for the more unfortunate people, in many cases merely place the burden in the lap of the property owner.

Buy or Rent?

I would like your advice. Would it be to my advantage to buy a brick bungalow for $4,000 to $5,000 on monthly payments rather than pay rent for an apartment? I am earning $35 a week; have a steady position. Would only pay down $500, but have a few thousand dollars outstanding. With taxes, assessments, insurance, etc., to pay, would there still be an advantage in paying off on a home instead of paying rent? I would consider southwest or northwest an ideal location.—R. M. T.

A man with $500 cash and a steady job can invest profitably in a home today. The great mistake in purchasing a home is that people don't keep within their income. In your case we wouldn not consider it advisable to pay over $4,000, which means you would be carrying a $3,500 incumbrance on the property. Permit us to make the following suggestions:

Don't be in a hurry and buy a home after inspecting a dozen places. Pick out the location you prefer and canvass the neighborhood thoroughly, requesting information on all properties offered for sale. In this way you'll familiarize yourself with the values offered. Today you should be able to purchase a home that formerly cost $5,000 to build, for 20 per cent less.

Be careful before buying a home to inspect the property thoroughly, noting the type of construction, workmanship, and the kind of materials used. Try to locate near transportation, because in buying a home one must always figure that something may come up and he will have to sell.

NEW YORK BOND TRANSACTIONS

Friday, September 9, 1932.

Total sales, par value........$10,507,000 — Total sales 1932 to date..$2,262,430,000
Year ago........12,470,000 — Total sales 1931 to date.. 1,902,052,000

UNITED STATES GOVERNMENT LOANS.

Sales in thous.	Issue—	High.	Low.	Last.	Net chge.	Closing— Bid.	Asked.	Yield.	Sept. 9, 1931
224	Liberty 3½s, 1932-'47	101.00	100.30	100.31+	.1	100.31	101.00	....	102.9
47	Liberty 1st c 4¼s, 1932-'47	102.12	102.4	102.8 +	.6	102.8	102.13	....	102.26
1	Liberty 1st c 4¼s, reg	102.00	102.00	102.00+	.4	....	....	....	....
58	Liberty 4th 4¼s, 1933-'38	103.7	103.4	103.6 +	.1	103.5	103.7	1.29	104.28
3½	Liberty 4th 4¼s, reg	103.1	103.1	103.1 +	.1	....	....	....	104.25
42	U S Treasury 4¼s, 1947-'52	108.00	107.28	107.31+	.8	107.30	108.00	3.57	112.10
39	U S Treasury 4s, 1944-'54	104.11	104.6	104.7 +	.3	104.7	104.10	3.57	108.30
108	U S Treasury 3¾s, 1946-'56	102.8	102.6	102.8 +	.4	102.6	102.8	3.54	105.18
120	U S Treasury 3⅜s, 1943-'47	100.23	100.19	100.23+	.5	100.20	100.24	3.29	102.21
32	U S Treasury 3⅜s, 1940-'43	105.25	100.22	100.25+	.3	100.23	100.25	3.27	[illegible]
5	U S Treasury 3⅜s, 1941-'43	100.25	100.21	100.21+	.1	100.22	100.25	3.28	102.16
183	U S Treasury 3⅛s, 1946-'49	98.14	98.2	98.10+	.5	98.8	98.10	3.27	101.6
128	U S Treasury 3s, 1951-'55	96.30	96.24	96.28+	.4	96.28	96.31	3.19	......

—Note—Fractions on United States government bonds, including net changes, are quoted in thirty-seconds of 1 per cent.

UNITED STATES TREASURY CERTIFICATES AND NOTES.

[Quoted by C. F. Childs & Co.]

Issue and maturity—	Bid	Asked.	Yield.
Certificates TO 3¼s, Oct. 15, 1932	100.13	100.15	....
Notes 3¼s, Dec. 15, 1932	100.26	100.28	....
Series A 3¼s, Feb. 1, 1933	101.11	101.14	.02
Certificates AM 3⅜s, March 15, 1933	101.24	101.26	.18
Certificates D 2s, May 2, 1933	100.30	101	.43
Certificates TJ 1½s, June 15, 1933	100.18	100.20	.66
Certificates TS 1¼%, Sept. 15, 1933	100.8	100.10	.93
Notes series B 2½s, Aug. 1, 1934	100.13	100.15	1.87
Notes A 3s, May 2, 1934	101.31	102.1	1.73
Notes series A 3¼s, Aug. 1, 1936	101.3	101.5	2.93
Notes series A 3¼s, Sept. 15, 1937	100.18	100.20	3.12

UNITED STATES TREASURY BILLS [Discount Bills].

[Quoted by C. F. Childs & Co.]

	Bid.	Asked.		Bid.	Asked.
Sept. 28, 1932	.50%	.20%	Nov. 9, 1932	.45%	.20%
Oct. 11, 1932	.50%	.20%	Nov. 16, 1932	.45%	.20%
Oct. 19, 1932	.50%	.20%	Nov. 23, 1932	.45%	.20%
Oct. 26, 1932	.50%	.20%	Nov. 30, 1932	.45%	.20%

DOMESTIC.

No. thous.	High.	Low.	Close.
6 Abr & Str 5½s '43	87¼	87	87
3 Adams Exp 4s '48	63	63	63
38 Alleghany 5s '44	38⅝	36½	37
17 do 5s '49	32⅝	31½	32
61 do 5s '50	23¼	21⅝	23
3 Allis Chal 5s '37	85½	85½	85½
43 Am & F P 5s 2030	44⅝	43	43
1 Am Beet S 6s '35	47	47	47
5 Am Ice 5s '53	69	69	69
40 Am Met 5½s '34	80	76½	80
6 Am N G 6½s '42	3⅝	3¼	3½
1 Am Smelt 5s '47	92½	92½	92½
2 Am S Ref 6s '37	104	104	104
27 Am T&T 5½s '43	107	106¼	106¼
22 do col 5s '46	104⅝	104	104⅝
51 do 5s '60	102	101⅝	102
80 do 5s '65	102	101⅝	101⅞
13 do cvt 4½s '39	107	106⅛	107
1 Am Typ Fdrs 6s '40	68	68	68
6 Am WW&El 6s '75	83½	83⅛	83½
5 do 5s '34	93	92½	92½
6 Am W Pap 6s '47	41	40½	41
11 Ang C Nit 7s '45	10⅛	10	10
6 Ann Arbor 4s '95	39	38	38
45 Arm&CoDel 5½s '43	71½	70	70
13 do rl est 4½s '39	77½	77⅛	77⅛
1 Armst Cork 5s '40	73⅝	73⅞	73⅞
21 AT&SF cvt 4½s '48	92	91⅝	91⅝
20 do gen 4s '95	92½	92	92¼
3 do 4½s C-A div '62	93	92½	93
15 A C Line 1st 4s '52	80	79⅝	80
3 Atl & Dan 1st 4s '48	34½	34¼	34¼
1 Atl G&WI 5s '59	37⅛	37⅛	37⅛
8 Atl Ref deb 5s '37	100⅛	100	100
2 B & O rfg 6s '95	64	64	64
16 do rfg 5s '95	55⅝	52¼	54
14 do 5s 2000 D	53⅛	52⅛	52½
59 do 4½s '33	69	68⅛	68⅛
63 do cvt 4½s '60	46	45	45
4 do gold 4s '48	83⅛	82⅛	83⅛
5 do 5s S W '50	74½	74	74
4 do 4s T C '59	64	63	63
2 Bell T Pa 5s B '48	105¼	105	105¼
3 Ben I Loan 6s '46	85	84½	85
2 Beth Stl rfg 5s '42	93¼	92½	93¼
2 do p m 5s '36	96⅛	96	96
16 Bost & Me 5s '67	75¼	75	75
5 do 4⅜s J J '61	69½	69⅛	69½
25 do 5s '55	74½	74	74
12 Bot C M 6½s '34	17½	17	17
5 Bklyn C RR 1st 5s'41	71	71	71
5 Bklyn Edi 5s '49 A	105	104⅝	105
10 do 5s E '52	104½	104⅝	104⅝
166 Bklyn M Tr 6s '68	86	85	86
2 Bklyn U E 1st 5s '60	74	74	74
1 Bklyn U G 5s '50	99⅝	99⅝	99⅝
26 do 5s '57	102⅝	102⅝	102⅝
3 Bruns & W 4s '38	87	87	87
4 Buf R&P 4½s '57	62¾	62¾	62¾
1 Bur CR&No 5s '34	69	69	69
3 Bush Term 5s '55	60	60	60
1 Bush T B 5s '60	72⅝	72⅝	72⅝
4 By-Pr Coke 5½s '45	55	55	55
5 Cal Pet 5s '39	94⅝	94⅝	94⅝
14 Can N Ry 4½s '51	88⅛	88	88⅛
3 do 4½s '54	88	88	88
4 do 4½s '56	88¼	88	88¼
4 do 4½s '57	88⅛	88⅛	88⅛
3 do 4½s '68	88⅛	88	88
20 do 4⅜s '55	90	90	90
36 do 5s '69 July	94	93½	93⅞
8 Can Nor 7s '40	103⅝	103⅛	103⅝
6 do deb 6½s '46	104	103⅝	104
19 Can Pac 5s '44	90½	90	90½
40 do 5s '54	85	84½	85
4 do 4½s '46	85	83	84
6 do 4½s '60	82	81	82
25 do deb 4s perp	72⅝	71¼	72⅝
4 Cent of Ga 5s '59 C	32	31	32
1 do con 5s '45	46	46	46
1 Cent IE&G 5s '51	72	72	72
5 Central Pac 5s '60	70	70	70
4 do 1st gtd 4s '49	83	83	83
1 Cent P Sh L 4s '54	77	77	77
1 Cert-teed 5½s '48	46	46	46
3 Ces S 7½s '39 stmpd	5⅝	5⅝	5⅝
64 Chesapeake 5s '47	70	68⅞	69
13 Ches&Ohio con 5s'39	102	101⅝	102
5 do gen 4½s '92	94	93	94
4 do rfg 4½s '95 B	85½	85⅛	85½
1 Chgo & Alt 3s '49	45	45	45
3 CB&Q rfg 5s '71 A	92½	92	92
3 do 4½s '77	86¾	86¾	86¾
17 do gen 4s '58	91	91½	91½
2 do 4s Ill div '49	92½	92½	92½
8 Chi & E I 5s '51	20	18⅝	20
7 ChiGL&Ck 1st 5s '37	103	102½	102½
20 Chi Gt West 4s '59	52⅝	51½	52¼
4 Chi I&L gen 5s '66	42	40	42
4 do 1st 5s '66	36⅛	35⅛	35⅛
3 CM&StP gen 4s '89 A	64½	64	64
69 CMStP&Pac 5s '75	35⅛	34⅛	34⅛
245 do adj 5s 2000	14⅝	13⅝	13⅝
1 Chi & N W 6½s '36	79½	79½	79½
2 do rfg 5s 2037	44⅝	44⅝	44⅝
2 do deb 5s '33	69	69	69
112 do cv 4⅜s '49	33	31⅛	32¼
2 do 4⅜s 2037 C	38¼	37½	37½
7 do gen 4s '87	64	63	64
6 Chgo Ry 5s '27	52	52	52
6 ChRI&P 4½s '52 A	40	40	40
23 do cvt 4½s '60	31⅛	30¼	30⅛
1 do gen 4s '88	69	69	69
26 do rfg 4s '34	47⅛	46	46
2 CTHte&SE 5s '60	56½	56½	56½
1 do inc 5s '60	45	45	45
5 Chi U S 6½s '63 C	110	110	110
1 do 5s '63 B	102½	102½	102½
2 do 5s '44	99⅛	99⅛	99⅛
1 do 4½s '63 A	96	96	96
15 Ch&WestInd 4s '52	70	69⅛	70
5 Childs Co 5s '43	41	38⅛	38⅛
11 Chile Cop 5s '47	51	49⅛	49⅛
1 Cinn G&E 4s '68	93	93	93
3 Cin U T 5s 2020 B	98½	98⅛	98⅛
6 CCC&St L rfg 5s '63 D	63	63	63
33 do rfg 4½s '77 E	59⅝	58⅛	58⅛
5 do gen 4s '93	74⅛	74⅛	74⅛
5 Cl Sh Line 4½s '61	82	82	82
7 Cl U Term 5½s '72	85	84⅝	84⅝
4 do 5s '73	81½	81	81
10 do 4½s '77 C	78⅝	78	78
1 Colon Oil 6s '38	50	50	50
11 Colo&So 1st 4½s '35	85	84	85
5 do rfg 4½s '80 A	65⅝	65⅝	65⅝
4 Col G&E 5s '52 Apr	87½	87	87½
31 do 5s '52 May	87⅛	86⅛	87
37 do 5s '61	87	86⅛	86⅛
5 Col RyP&L 4½s '57	93	92	93
3 Comm Credit 6s '34	99	99	99
4 do 5½s '35	96	96	96
21 Coml I Tr 5½s '49	94⅝	94¼	94¼
1 Con Coal 5s '50	15	15	15
49 Con G N Y 5½s '45	106⅛	106	106⅛
25 do 5s '57	100⅛	99⅛	100⅛
44 do 4½s '51	98⅛	98⅛	98⅛
1 Cons G Chic 5s '36	103	103	103
1 Container 6s '46	46	46	46
7 do 5s '43	32	31¼	31¼
15 Corn Prod sf 5s '34	104	103⅝	104
1 Crown Will 6s '51	80¼	80¼	80¼
1 Crn Zell 6s '40 ww	67	67	67
1 Cuba N Rys 5½s '42	29¼	29¼	29¼
1 Cuba R R 5s '52	37½	37½	37½
4 Cub C Prod 6s '50	4	4	4
22 Cumbrld T&T 5s '37	104½	103⅝	104½
3 Del&Hud 5½s '37	96	95½	95½
6 do rfg 4s '43	83⅝	83¼	83¼
1 Del P&L 4½s '71	93	93	93
4 do 4½s '69	93⅛	93⅛	93⅛
1 Den G&E 5s stp '51	89⅛	89⅛	89⅛
4 D&RG con 4s '36	49	49	49
14 do gn 5s '55	24½	23	23
4 do rfg 5s '78	30	29	29
9 Det Ed col 5s '33	101¼	101¼	101¼
4 do 5s '49 A	103	102¾	103
3 do 5s '55	103	102¾	102½
2 do 4½s '61 D	96⅝	96	96⅝
2 Det&Mack 1st 4s '95	25	25	25
29 Dodge Br deb 6s '40	88⅛	87½	88⅛
3 Dold J Pkg 6s '42	68	68	68
30 Duque Lt 4½s '67 A	101½	100¼	101
1 ETennV&G con 5s'56	82	82	82
2 Ed Ill Bklyn 4s '39	99⅝	99⅝	99⅝
1 EdIllumofNY 5s '95	110	110	110
57 Erie rf&imp 5s '67	37⅝	36⅛	37
29 do rf&imp 5s '75	38	37	37⅞
4 Erie gen lien 4s '96	53⅝	53⅝	53⅝
5 Fed L&T 1st 6s '42	81	81	81
4 do 5s '42	64¼	64¼	64¼
2 Fed Metals cvt 7s '39	90	90	90
40 Fisk Rub 8s '41	51⅛	50½	51
1 Gen Bak 5½s '40	96	96	96
13 Gen Cable 5½s '47	67	65½	67
23 Gen Mtr Ac 6s '37	103	102¾	103
51 Gen Th Eq 6s '40	5⅝	4¼	5½
2 do 6s '40	4	4	4
1 Ga Midland 3s '46	40	40	40
5 GoodrichBF 6½s'47	86	86	86
18 do 6s '45	60½	59¼	60
37 Goodyr T&R 5s '37	86⅝	86¼	86⅜
38 Gr Tk Ry Can 7s'40	102⅝	102⅝	102⅝
7 do 6s '36	100⅛	100⅛	100⅛
16 Gt North Ry 7s'36A	87⅛	85⅛	86⅛
2 do 5½s '52 B	74⅛	74⅛	74⅛
2 Gt North gen4½s'76D	62⅝	62⅛	62⅛
5 do 4½s 77 E	61⅛	61⅛	61⅛
5 Gulf Sta Stl 5½s'42	57	57	57
1 HockgV 1st cn4½s'99	89	89	89
6 Hous Oil Tex5½s'40	62⅝	60	62⅝
8 Hudson Coal 5s '62 A	45⅛	44	44
14 Hud&Mn adj inc5s'57	59	58⅛	59
2 Hum Oil&R 5s'37	101⅞	101⅞	101⅞
4 Illinois BellTel5s'56	104¼	104⅛	104⅛
2 Illinois Cent 5s'55	68	68	68
7 do 4⅜s '66	48⅛	48	48
9 do col tr 4s '53	55⅛	54⅛	55⅛
24 IC&CSL&NO rfs'63A	52⅝	51⅛	52
4 do 4½s '63 C	50	50	50
23 Ill Steel deb 4½s'40	100⅛	100⅛	100⅛
6 Inland Stl 4½s '78 A	81⅛	81⅛	81⅛
14 Interb R Trans 7s'32	62	61	62
1 do 6s '32	18⅛	18⅛	18⅛
103 do rfg 5s '66	47	45⅛	46⅛
5 Int Grt Nor 5s '56 B	30⅝	30	30
5 do 5s '56 C	30	30	30
37 Int Hydro El 6s '44	51⅛	50⅛	51⅛
25 Int Match 5s '47	9	8⅛	8⅛
14 do 5s '41 cvt	8⅝	8⅝	8⅝
7 Int Paper rfg6s'55A	28	27½	28
3 do cvt 5s'47 A	53⅛	53⅛	53⅛
1 Int Ry Cen Am6s'41	43⅛	43⅛	43⅛
2 do 5s '72	40	40	40
27 Int T&T cvt4½s'39	53⅛	52	52
34 do deb 4½s '52	46	45⅛	45⅛
6 do deb 5s '55	47⅛	46⅛	47⅛
5 KCPow&Lt 4½s'57	99⅛	99	99
35 do 4½s '61	98⅛	98⅛	98⅛
15 K C Term 1st 4s'60	87⅛	87⅛	87⅛
16 Keith B F 6s'46	45⅛	45	45
5 Kendall 5½s'48A war	64	64	64
2 Kings Co Lt 5s'54	101	101	101
1 Kinn & Co cvt7½s'36	80	80	80
2 Kresge Found6s'36	78⅛	77⅛	78⅛
1 Lack Steel 5s'50	91⅛	91⅛	91⅛
3 Lac GasStL 5½s'53	70⅝	70⅝	70⅝
3 do 5½s '60 D	70⅛	70⅛	70⅛
3 do 1st 5s '34	91	90⅝	90⅝
5 Lautaro Nit 6s'54	8⅛	8⅛	8⅛
1 LehighVal Coal 5s'33	85⅛	85⅛	85⅛
2 Lehigh Val 5s 2003	62	62	62
9 do con 4½s 2003	55⅛	55⅛	55⅛
46 do con 4s 2003	54	52⅛	52⅛
2 Ligget&Myers 7s'44	119⅛	119⅛	119⅛
8 do 5s '51	103⅛	103⅛	103⅛
19 Loew's Inc 6s'41	86	85	86
10 Long Isl rfg 4s'49	84⅛	84⅛	84⅛
2 Lorillard Co 7s'44	111⅛	111⅛	111⅛
7 do 5s '51	101⅛	101⅛	101⅛
32 Louisian & Ark 5s'69	38	37	37⅛
1 Lou Gas&Elec 5s'52	101	101	101

No. thous.	High.	Low.	Close.
5 Lou&N 1st rfg4½s'03	67	66½	67
33 Manhat Ry 4s '90	27	26	27
1 Marion St Shov6s'47	47	47	47
31 McKess&Rob 5½s'50	48⅝	47	47
7 Mead Corp 6s'45 A	53	53	53
19 Met Ed 4½s'68	85	84	84⅝
4 MilElR&L 1st5s'61B	86	86	86
4 do 5s '71	85⅛	85	85
5 MSP&SS Mar C 5s'38	42	42	42
1 do gtd 5s '38	51⅛	51⅛	51⅛
15 do 1st con 4s'38	49⅛	49	49⅛
14 Mo-Ill 5s '59	32	30⅛	32
1 M-K-Tex 1st 4s '90	76⅝	76⅝	76⅝
118 Mo Pac cvt 5½s'49	25⅛	24	24
23 do 5s '77 F	37½	36⅛	36⅛
4 do 5s '78 G	38	38	38
28 do gen 4s '75	26	24	24
3 do 5s '80 H	37⅛	37⅛	37⅛
38 do 1st 5s '81	37⅛	36	36⅛
12 Mob & O 4½s '77	7⅛	6	7
1 Mont Pow rfg 5s'43A	89	89	89
9 do 5s '62 D	70	70	70
2 Montreal Tr col5s'41	88½	88½	88½
7 Morris&Co 1st 4½s'39	75	74	74
1 Morris&Es 3½s 2000	75	75	75
1 Nash Ch&StL 4s'78	70	70	70
1 NassauEl cons4s'51stp	52⅝	52⅝	52⅝
79 Nat Dairy 5¼s'48	90⅛	89⅝	90⅝
5 Nt Ry Mex4s'51 asd	2	2	2
20 Natl Steel 5s'56	84½	84	84
6 Newberry 5½s'40	82⅝	82	82⅝
3 NewEngT&T 5s'52	105¼	105¼	105¼
36 do gen 4½s '61 B	100⅝	100	100
16 New Jer P&L 4½s'60	87	86½	86½
5 N O Pub Sv 5s '55B	71⅛	71½	71½
2 N O Tex&M 4½s'56	38⅛	38½	38½
4 do 5½s '54	42	41⅝	41⅝
2 do 5s '54 B	40	39⅝	40
17 NYC deb 6s '35	77⅛	76½	76½
59 do ref&imp 5s 2013	66	65	65
11 do con 4s '98	76	75	75
49 NYC-HRr&4½s2013A	59⅛	58½	58½
42 do deb 4s '34	84⅛	82⅝	83⅝
6 do rf&imp4½s 2013	59	58½	59
3 do rfg 3½s '97	76⅛	76	76
7 NYC LS col tr3½s'98	72	71¼	71¼
161 N Y Chi&StL6s'32	59⅛	58	58⅝
14 do 5½s '74 A	36⅛	34	35
42 do 4½s '78 C	31	28	28
1 N Y Dock Co 5s '38	49	49	49
9 NY Edi rfg 6½s'41	112⅛	111½	112¼
6 do 5s '44	105	104½	105
11 do 5s C '51	105	104½	104½
19 NY GElH&Pcol5s'48	107⅛	106⅛	106½
25 do p m 4s '49	98	97⅝	98
7 NYNH&Hcvt db6s'48	89⅞	89¼	89⅝
2 do 1st & rfg 4½s'67	70	70	70
1 do deb 4s '57	52⅝	52⅝	52⅝
5 NY O&W rfg 4s'92	54⅛	54⅛	54⅛
6 do gen 4s '55	47⅝	47⅝	47⅝
10 NY Ry inc 6s'65	1⅝	1⅝	1⅝
20 N Y Steam 6s '47	107⅛	107	107¼
5 do 5s '56	98¼	98¼	98¼
10 do 5s '51	100⅛	100	100
2 NYS&W rfg 5s'37	43	41	41
23 NY Tel gen 4½s'39	102⅛	102⅛	102½
17 NY Trap Rk 6s'46	62¼	62	62¼
17 NY W & Bost4½s'46	52	50½	50½
7 Niagara Shar 5½s'50	71⅞	70½	70½
5 Norf&West cons4s'96	92⅝	92½	92½
6 do div 4s '44	92⅝	92⅝	93
29 Nor Am Co 5s '61	88	86	86⅝
4 Nor Am Ed 5½s '63	90	89⅝	89⅝
1 do 5s '57 A	90	90	90
22 do 5s '69 C	87	86⅝	86⅝
1 NOhio T&L 6s '47A	100	100	100
8 Nor Pac 6s 2047 B	87⅛	86⅝	86⅝
6 do rf&i 5s 2047 C	80	79	79
5 do rf&i 4½s 2047A	76⅛	76	76
12 do pr lien 4s '97	84⅝	84¼	84⅝
28 do gen 3s 2047	60⅝	60	60½
2 NorStates P 6s '41B	103⅝	103⅝	103⅝
4 do 5s '41 A	100⅛	100	100½
13 Ogden&LakeC 4s '48	50	47½	50
1 Ohio P S 7½s '46	101	101	101
1 do 7s '47	101⅝	101⅝	101⅝
1 Ontario Tr 5s '45	100	100	100
6 OrWashRR&N 4s '61	81⅛	81	81
7 Otis Stl 6s '41	45⅛	43½	43⅝
2 Owens Ill Gl 5s '39	94	94	94
7 Pac G&E 5s '42	103	102⅝	102⅝
2 PacPubSer 5s '36	97¼	97¼	97¼
2 do 5s '37	104⅝	104⅝	104⅝
4 Paramt Bdy 5½s '51	65	62½	65
16 Para F Lasky 6s '47	41	39¼	39¼
16 ParamtPub 5½s '50	39⅛	37⅝	38
5 Pathe Ex 7s '37 ww	66	66	66
2 Pat Pass 5s '49	101	101	101
5 PennDix 6s '41A	55⅛	55⅛	55⅛
2 PennO&Det 4½s '77	80	79	80
20 PennP&L 4½s '81	90	90	90
29 PennRR gld 6½s '36	101	100⅛	100½
14 do gen 5s '68	92½	92	92
1 do 5s '64	84	84	84
1 do 4½s '63	82	82	82
13 do gen 4½s '65	84	83⅝	84
7 do gen 4½s '81D	78⅝	77	78⅝
10 do 4½s '70	68⅝	68	68⅝
10 do 4s '48 stp	92⅝	92⅝	92⅝
8 PGL&C Chi 5s '47	100⅝	100⅝	100⅝
12 PereMarq 4½s '80	57⅛	56⅛	57⅛
14 Phila Co 5s '67	89⅝	89	89
2 Phil Elec 4½s '67	102	101⅝	101⅝
2 do 4s '71	94⅛	94	94
165 PhilReadC&I 6s '49	61	58	59
7 do 5s '73	70⅛	70	70
13 PhilippineRy 4s '37	25⅛	24⅝	24⅝
5 PhillipsPet 5¼s '39	77	76⅝	76⅝
10 PillsFlMls 6s '43	100	99⅞	100
8 Pitts&WVa 4½s '60C	47	45⅝	46
1 PortldGE 5s '35	93	93	93
21 do 4½s '60	66	64⅝	66
3 PortoRATob 6s '42	35	35	35
33 PostalT&C 5s '53	40⅛	38⅛	38⅛
10 PubSE&G 4½s '67	102⅛	101⅛	101⅛
3 do 4½s '70	101⅛	101⅛	101⅛
41 do 4s '71	93⅛	93⅛	93⅛
14 Pure Oil 5½s '37	85⅛	85	85⅛
7 Purity Bak 5s '48	72	71⅛	72
6 RadioK pt pd 6s '41	100⅛	95	100⅛
13 Reading g 4½s '97A	84	83⅛	84
1 do gen 4½s '97 B	84⅛	84⅛	84⅛
1 Rem Arm s f 6s'37 A	81	81	81
9 Rem Rand 5½s'47 ww	67⅛	65	67
6 RichfldOilCal 6s '44	25⅛	25	25⅛
12 do 6s '44 A ctfs	25	25	25
8 RioGrW col tr 4s '49	45	44⅛	44⅛
2 RochG&E 5½s '48	101⅛	101⅛	101⅛
2 RIArk&La 4½s '34	48	48	48
3 StJLeadCo 5½s '41	90	89⅛	90
13 SLIM&S4s R&G d '33	62	61⅛	61⅛
2 StLSF 5s '50 B	18	17⅛	18
20 do 4½s '78	14	13⅛	13⅛
6 do 4½s '78 ctfs st	14⅛	12⅛	12⅛
15 do 4s '50A	16	15⅛	15⅛
3 StLSW 5s '52	50	49⅛	49⅛
3 do rfg 5s '90	34⅛	34⅛	34⅛
2 StPaulUnDep 5s '72	96	96	96
5 SeabAL con 6s '45	6⅛	6	6⅛
2 do 6s '45 ctfs	4⅛	4⅛	4⅛
1 SeaAFRy 6s '35AA c	3	3	3
1 SharonStH 5½s '48	43	43	43
19 ShellPL 5s '52	85⅛	85⅛	85⅛
18 ShellUn 5s '47	84⅛	84⅛	84⅛
39 do 5s '49 ww	84⅛	84⅛	84⅛
5 SilesianAm c 7s '41	32⅛	30	30
60 SincCOil col 7s '37	99	98	98
31 do 6½s '38	96⅛	95⅛	96⅛
28 SincCrOil 5½s '38	102⅛	102⅛	102⅛
8 SincPL 5s '42	101	100⅛	100⅛
1 SkellyOil 5½s '39	76⅛	76⅛	76⅛
15 SmithCor 6½s '33	101⅛	101⅛	101⅛
1 SolvayAm 5s '42	89	89	89
7 SoBellT&T 5s '41	103⅛	103⅛	103⅛
1 SouPac 4½s '68	61⅛	61⅛	61⅛
81 do 4½s '81	60⅛	58⅛	60
31 do 4½s '69 ww	60⅛	58⅛	60
8 do rfg 4s '55	81	80⅛	80⅛
1 do col tr 4s '49	59⅞	59⅞	59⅞
10 do 4½s Ore Ln '77	72	70⅛	70⅛
28 Sou Ry gen 6½s '56	53⅛	53	53
5 do con 5s '94	78	78	78
29 do gen 4s '56	41⅛	39⅛	39⅛
1 do 4s M&O '38	38	38	38
16 SWBellTel 5s '54	104⅛	104⅛	104⅛
1 SpokaneInt 5s '55	35	35	35
22 StOilNJ deb 5s '46	103⅛	103⅛	103⅛
22 StOilNY 4½s '51	95	95	95
4 TCI&RR gen 5s '51	101	101	101
2 TennC&Ch 6s '44B	66	63	66
19 TennEP rf 6s '47A	101⅛	101	101
48 TexCorp 5s cvt '44	92⅛	91⅛	92
5 Tex&Pac 5s '80D	52⅛	52⅛	52⅛
37 ThirdAv adj 5s '60	27⅛	27⅛	27⅛
121 TobPrNJ 6½s 2022	95	93⅛	94⅛
15 Trumbull Stl 6s '40	62⅛	62⅛	62⅛
6 UnEL&P 5½s '54	102⅛	102	102⅛
4 do rf 5s '33	101⅛	101⅛	101⅛
2 UnionOilCal 6s '42	101⅛	101⅛	101⅛
1 do 5s '35 C	97⅛	97⅛	97⅛
3 do 5s '45 rts ww	88	88	88
2 do 4½s '67	85⅛	85⅛	85⅛
33 do 1st 4s '47	94⅛	94	94⅛
1 do rfg 4s 2008	84⅛	84⅛	84⅛
1 UnBiscfAm 6s '42	94⅛	94⅛	94⅛
2 Union Pac 5s '67	85⅛	85⅛	85⅛
51 Un Drug Del 5s '53	87	86⅛	87
64 U S Rub 5s '47	62⅛	56⅛	62⅛
4 UtahP&L 5s '44	84⅛	83⅛	84⅛
7 Util P&L 5½s '47	45	42⅛	44
26 do 5s '59 ww	40⅛	39	40
Vanadium 5s '41	55⅛	53⅛	55⅛
1 Va E&P 5½s '42	99	99	99
1 Va Ry&P 5s '34	100⅛	100⅛	100⅛
10 Virginia Ry 5s '62	94	94	94
9 Wab R R 1st 5s '39	71⅞	71⅞	71⅞

No. thous.	High.	Low.	Close.
10 do 5s '80 D	12½	12¼	12¼
4 Walworth 6s '45	34½	33	33
66 Warner Bros Pic 6s'39	38	33½	37⅝
7 Warner Quin 6s '39	30¼	28	30¼
3 Warn Sug 7s '41	104½	104¼	104¼
10 Warren Br cv 6s '41	57⅝	56⅝	56⅝
16 West Elec 5s '44	100	99½	100
6 West Md 5½s '77A	62¼	62	62¼
3 do 4s '52	61	61	61
17 West Pac 1st 5s '46	42½	42	42
5 West P Pw 5s '63E	103	103	103
1 do 5s '56 C	103⅛	103½	103½
3 West Un 6½s '36	89	88	88
5 do col tr 5s '38	84¼	84¼	84¼
15 do 5s '51	69⅝	69½	69½
10 do R Est 4½s '50	68	68	68
3 do 5s '60	69⅝	69⅝	69⅝
2 West Sh 1st 4s 2361	76⅝	76⅝	76⅝
6 Whl Stl 4½s '53 B	61½	61	61
3 WhEO 5½s '37 ww	103	102½	102½
2 Wilkes&E 1st 5s '42	31½	31½	31½
5 Willys Over 6½s '33	70	70	70
2 Wilson&Co 1st 6s '41	87⅝	87⅝	87⅝
5 Wis Cen gen 4s '49	40¼	40¼	40¼
16 Yngstn S&T 5s '78	74½	74	74
3 do 5s '70 B	74	74	74

FOREIGN.

No. thous.	High.	Low.	Close.
16 Abitibi P & P 5s '53	25⅝	23½	24⅝
1 Alp Mon Stl 7s '55	48⅝	48⅝	48⅝
1 Antioquia 7s '45 B	14¼	14¼	14¼
1 do 7s '45 C	14	14	14
4 do 7s '45 D	14¼	14¼	14¼
27 Argentine 6s '57 A	49	47½	47½
44 do 6s '58 B	47⅝	46½	46½
9 do 6s s f '59 June	47	46¼	47
8 do s f 6s '59 Oct	47½	47¼	46¼
13 do 6s '60 Sept	47⅞	46⅝	47½
2 do 6s '60 Oct	48	47	46⅝
17 do 6s '61 Feb	47¼	47	47
13 do 5s '45	42⅝	42	42
38 do 5s '45	53	52¼	52¼
27 Australia 5s '55	80	79⅝	79⅝
15 do 5s '57	79⅝	79	79⅝
12 do 4½s '56	73⅝	73	73⅝
11 Austria gtd 7s '43	90	89½	90
3 do 7s '57	45½	45½	45½
2 Batav Pet 4½s '42	92½	91⅝	92½
10 Belgium 7s '55	104⅞	104½	104½
5 do 7s '56	104⅝	104½	104½
9 do 6½s '49	104⅝	104⅝	104⅝
40 do 6s '55	99⅝	99½	99¼
12 Bergen City 5s '60	97	96⅝	97
1 Berlin City 6½s '50	67½	67½	67½
6 do 6s '58	41½	41½	41½
7 Berlin City El 6½s'51	38½	38	38
18 do 6½s '59	51⅝	51	51⅝
12 do 6s '55	48⅛	47½	48⅝
5 Berlin El Elev6½s'56	46⅝	46⅝	46⅝
10 Bolivia 8s '47	48⅝	47	47
4 do 7s '69	8½	8¼	8⅛
8 Brazil 8s '41	8	7	7
8 do 6½s '26-57	23	22	23
10 do 6½s '27-57	18⅝	18½	18⅞
14 Breda Ern 7s '54 ww	18⅝	18⅛	18⅛
4 Brisbane 5s '58	61½	61½	61½
4 do 6s '50	69	68	69
24 British 5½s '37	74	73⅝	74
29 Budapest 6s '27-62	105¼	105	105
4 Buenos A 6½s '55	29⅝	29⅝	29⅛
4 do 3d 6s '60 Oct	41⅝	41¼	41⅛
13 do 6s '61	40	40	40
18 do Prov 6½s '61	28	26⅝	28
4 Bulgaria 7½s '68	28	27	28
2 do 7s '67	30	29⅛	29⅝
13 Canada 5s '52	25½	25½	25⅛
22 do 4½s '36	99⅞	99⅝	99⅞
13 do 4s '60	98⅝	98	98
1 Chile Mtg Bk 6½s'57	85½	85	85
2 do 6s '62	10¼	10¼	10¼
1 Chile 6s '60	10¼	10⅛	10¼
1 do 6s '61	10½	10½	10¼
3 Chilean Mun 7s '60	10⅝	10⅝	10⅛
43 Cologne 6½s '50	8⅝	8	8
7 Colombia 6s '61 Jan	42	40	40
17 do 6s '61 Oct	40	39⅝	40
5 Colom Mtg Bk 7s '46	40	39	40
1 do 6½s '47	28	28	28
1 Copenhag 5s '52	28	28	28
3 do 4½s '53	77	77	77
8 Codoba Pv 7s '42	70	70	70
6 Costa Rica 7s '51	27	24	24
14 Cuba 5½s '53	27	26⅝	26⅝
19 do 5½s '45	78	76⅝	77⅝
1 Cundinamar 6½s '59	41	40½	41
11 Denmark 6s '42	15	15	15
6 do 4½s '62	90⅝	90⅝	90⅝
13 Deutsche Bk 6s '32	74½	74½	74½
5 Dom 1st 5½s '26-40	82	81½	81½
24 Duke Pr Pow 6s '66	50	50	50
2 D E Indies 6s '47	63	62¼	62¼
2 do 6s '47	99½	99½	99½
6 El Pw Ger 6½s '50	99½	99½	99½
6 do 6½s '53	48½	48	48
1 Estonia Rep 7s '67	47⅝	47⅝	47⅝
3 Finland s f 7s '50	54⅝	54⅝	54⅝
14 do 6½s '56	73⅝	70	73⅝
2 do 5½s '58	68⅝	67½	67½
3 Fram I D 7½s '42	63	63	63
1 Frankfort 6½s '53	99	99	99
4 French 7½s '41	39	39	39

No. thous.	High.	Low.	Close.
4 do 7s '49	122	121½	121½
4 Gelsenkirchen 6s '34	115	115	115
11 Ger C Agr Bk 7s '50	55⅝	55	55⅝
29 do 6s '38 April	55⅝	55	55⅝
28 do 6s '60 July	50	49½	49⅝
59 do 6s '60 Oct	45⅝	44⅝	45⅝
12 Ger C Ag Ln 6½s '58	45⅝	44⅝	45⅝
108 Ger Gov Intl 5½s '65	37⅝	36⅝	37⅝
24 Ger Rep 7s '49	49½	48⅝	49
1 Good Hope 7s '45	69⅝	68⅝	69⅝
14 Gt C El P Jap 7s '44	43	43	43
12 Greek 6s '68	40½	40¼	40½
1 Haiti 6s '52	23	22½	22½
3 Hamburg St 6s '46	71½	71½	71½
1 Hansa SSL 6s '39ww	44	43½	44
3 Harpen Min 6s '49ww	34	34	34
3 Heidelbg 7½s '50	48½	48	48½
5 Helsingfors 6½s '60	41	41	41
9 Ital Cr Con 7s '47 B	60⅝	60	60
8 Ital P Util 7s '52	90	90	90
15 Italy 7s '51	77	76¾	76¾
30 Japan 6½s '54	95	94½	94½
13 Karstadt 6s '43	64	63¾	63¾
14 Kreug & Toll 5s '59	27⅝	26½	27⅝
3 Lombard El 7s '52	20	19¼	19¼
3 L Aust Prov 7½s '50	78	78	78
4 do 6½s '44	41½	41½	41½
1 Marseilles 6s '34	38½	37	37
1 Medell Munic 6½s'54	104⅝	104⅝	104⅝
29 Met Water 5½s '50	16	16	16
6 Milan City 6½s '52	69⅝	68⅝	68⅝
6 Minas Ger 6½s '59	76	75½	75½
2 MontM&A 7s '37xw	12¼	12	12
2 Montevideo 7s '52	90½	90½	90½
41 N S Wales 5s '57	20	20	20
19 do 5s '58	76	75⅝	75⅝
6 No Ger Lloyd 6s '47	76¼	75⅝	76¼
3 Norway 6s '52	42⅝	42	42
3 do 6s '44	83½	83	83
5 do 6s '43	84½	84½	84½
4 do 5½s '65	84½	84½	84½
38 Ont Pow S 5½s '50	80½	80	80
1 Ori Dev Ltd 6s '53	63⅛	62¾	62¾
1 do 5½s '58	49⅝	49⅝	49⅝
12 Panama 5s '63 A	44⅝	44⅝	44⅝
1 Peru 7s '59	53	52⅝	52⅝
4 do 1st 6s '60	14⅝	14⅝	14⅝
11 do 2d 6s '61	9½	9½	9¼
3 Poland 8s '50	9¼	9	9
16 do 7s '47	64	61	61
2 Po Aleg 8s '61	55⅝	55¼	55¼
6 Prussia 6s '52	11⅝	11⅝	11⅝
17 do 6½s '51	43	42½	43
3 Rhinelbe 7s '46	44⅝	43⅝	43⅝
17 Rhine Main 7s '50	45⅝	45⅝	45⅝
7 Rhine R Wat 6s '53	54	54	54
19 Rhine Westph 6s '52	40⅝	40	40
19 do 6s '53	49¼	49	49
19 do 6s '55 w w	50	49	50
6 Rio de Jan 6½s '53	49⅝	48	49⅝
2 Rio Gr do Sul 7s '66	13	11⅝	11⅝
9 do 6s '68	11	11	11
42 Royal Dutch 4s '45	9⅝	9	9
5 Sao Paulo St 8s '50	85⅝	85⅝	85⅝
7 do 8s '36	23	23	23
5 do 7s '56	27	27	27
30 do 7s '40	13	13	13
3 do 6s '68	54	53½	53½
7 Santa Fe Arg 7s '42	11⅝	11⅝	11⅝
17 Sax P Wks 7s '45	21¼	21	21
26 do 6½s '51	46⅝	46⅝	46⅝
11 Serbs C Slov 7s '62	44½	43⅝	43⅝
4 do 6½s '51	34⅝	33⅝	33⅝
1 Silesia Prov 7s '58	71⅝	70	70
6 Styria 7s '46	45	45	45
9 Sweden 5½s '54	41	40⅝	40⅝
3 Swiss 5½s '46	95⅝	95⅝	95⅝
3 Sydney 5½s '55	104⅝	104⅝	104⅝
5 Taiwan El P 5½s '71	68⅝	67⅝	67⅝
41 Tokio El Lt 6s '53	45	44⅝	44⅝
5 Ujigawa El P 7s '45	38⅝	38⅝	38⅝
20 Un Stl W 6½s '51 A	53	53	53
56 do 6½s '47 A	39⅝	37⅝	37⅝
5 Upp Aust 6½s '57	38⅝	37⅝	37⅝
1 Uruguay 8s '46	36⅝	35⅝	36⅝
4 do 6s '60	39	39	39
9 do 6s '64	32	32	32
8 Ven PM Bk 7s '52	31	31	31
3 Vienna City 6s '52	90⅝	89⅝	90⅝
1 Warsaw City 7s '58	57	56⅝	57
13 WestphUnElPw 6s'53	44	44	44
12 Wurttembg El 7s '56	36⅝	36	36
3 Yokohama 6s '61	49⅝	49⅝	49⅝

RAILWAY BONDS AGAIN FEATURE OF DAY'S TRADES

BOND AVERAGES

DOMESTIC.

	Yesterday average.	Net chge.
Rails	66.62	— .18
Industrials	77.60	+ .53
Utilities	74.02	+ .06
Combined	71.21	+ .05

FOREIGN.

	Yesterday average.	Net changes— Day.	Month.	Year.
10 govt. issues.	94.96	— .18	+2.25	—8.30

[Chicago Tribune Press Service.]

Chicago, Sept. 9.—Revealing a traders' tendency to defer commitments temporarily, the bond market price range today was narrow in reduced trading volume. The trend was irregularly higher.

Some railroad bonds climbed a little and industrial issues of the investment class were steady to firm. After recent inaction a greater demand developed for treasury bonds with resultant higher prices. Foreign obligations entered a reactionary stage.

Rail Bonds Are Stronger.

Gains were registered in that long list of railroad bonds which have figured most prominently in the recovery of recent weeks, including Chesapeake and Ohio general 4½s, Burlington 4½s, New York Central refunding 5s, Southern Railway general 4s, and others.

Good showings were made by a few numbers of the general class represented by American Telephone 5s, Chicago Union Station 5s, Consolidated Gas 5s and 5½s, Illinois Steel 4½s, Bethlehem Steel refunding 5s, American Metal 5½s, Sinclair 7s, Tobacco Products 6½s among others.

Brooklyn Transit Gains.

An interesting spot in the traction list was Brooklyn Manhattan Transit 6s, which picked up a major fraction on a large volume of buying.

Utility liens in general again proved one of the firmest spots of the list, with the year's best levels being maintained by high grade issues.

New Utility Issue.

An issue of $1,000,000 Oklahoma Gas and Electric company bonds will be offered for public subscription tomorrow, proceeds to be used to reimburse the company for past expenditures on additions and extensions. The securities consist of first mortgage 3 per cent bonds, priced at 87, to yield 6.23 per cent. The bonds will be offered by a syndicate, including H. M. Byllesby & Co., Harris Trust and Savings bank, W. C. Langley & Co., Inc., J. Henry Schroeder Banking corporation, and Chase-Harris-Forbes corporation.

New bond offerings this week totaled $10,852,323, against $2,500,000 last week and $75,356,000 a year ago.

INVESTORS GUIDE

Inquiries must bear the signature and address of writer. Answers of public interest will be published; those not of general interest will be mailed if stamped, self-addressed envelope is inclosed. Address letters to Investors' Guide. Answers are based upon information which The Tribune believes correct, but beyond care in securing it The Tribune assumes no responsibility.

Saturday, September 10, 1932.

[Copyright: 1932: By The Chicago Tribune.]

Drug Incorporated.

I should appreciate very much having your opinion on Drug, Inc., stock.—O. F. K.

Drug, Inc., is a holding company. Subsidiaries operate in two distinct fields. There are the manufacturing and wholesale division and the retail division. The latter consists of a chain of 700 drug stores [the Liggett chain]. The chief trade names are "Rexall" and "Puretest." Some of its most widely known products are Bayer's Aspirin, Castoria, Phillips' milk of magnesia, Ipana tooth paste, and Life Savers.

The profits from retailing are relatively small in comparison to those of the manufacturing end. In 1929 retail operations contributed only 20 per cent. The retail stores, however, provide a ready market for the products and contribute to selling and advertising expenses.

Profits in the last two years reflect in part the prevalence of price cutting. Net income for the first half of 1932 was $7,684,000, or $2.19 per share, against net of $10,653,000, or $3.04 per share, for the corresponding 1931 period.

Net for 1931 was $19,433,000, or $5.55 per share, against $21,123,000, or $7.03 per share for 1930. Net for 1929 was $6,048,000.

On Aug. 25, 1932, a press dispatch stated that August sales were showing a gain over the corresponding 1931 period, and the price structure showed signs of strengthening.

On June 30, 1932, current assets were $58,830,000 and current liabilities were $8,351,000, a ratio of seven to one. Cash assets alone were more than $26,000,000. Working capital was $50,480,000, against $48,889,000 on Dec. 31, 1931, and $47,843,000 on Dec. 31, 1930.

Funded debt totals $41,848,000. There are outstanding 3,501,499 shares of capital stock.

About 25 per cent of manufactured output is sold in the company's retail outlets.

Treasurer Watts in submitting the semi-annual report in 1932, said that the company's ability to report substantial profits was largely due to the policy of "maintaining a consistent expenditure in national advertising."

The company's wide diversification, not only as between manufacturing and retailing, but in number of products sold, has also been of substantial benefit.

The common pays dividends of $1 a quarter. It deserves a fairly good rating.

An improvement in general conditions should bring about higher earnings through decreased price cutting and increased consumer demand.

Philadelphia Electric.

Please give me your opinion of Philadelphia Electric company 4½s, due 1967.—C. C. B.

They are sound.

RUBBER.

NEW YORK, Sept. 9.—(AP)—RUBBER—Futures closed easy. Sept., 3.92@4.00c; Dec., 4.12c; Jan., 4.20c; March, 4.34c. Smoked ribbed spot closed 4.06c.

NEW YORK CURB TRANSACTIONS

Friday, September 9, 1932.

Shares sold today..........460,000 — Total sales 1932 to date......42,069,000
Year ago..........343,955 — Total sales 1931 to date......74,808,625

	Sales.	High.	Low.	Close.	Net chge.
A					
Acme Wire vtc	100	10¼	10¼	10¼+	¼
Ainsworth	10	5⅝	5⅝	5⅝—	⅞
Air Invest vtc	200	1½	1½	1½—	⅛
Ala Gt Sou	50	18	18	18 —	2
Alum Co Am	1,950	80	71¼	71¼—	6
Do pfd	100	65	65	65	....
Alum Ltd pfd	100	37	37	37	....
Do C war	48	5	5	5 —	2
Am Beverage	800	7⅝	7⅝	7⅝	....
Am Capital B	1,200	1	1	1 —	⅛
Am Cit P&LB	3,200	8	7¼	7⅜—	⅝
Am C Pow A	300	⅝	⅝	⅝—	⅛
Am Cyan B	4,600	7¼	6⅞	7¼+	⅛
Am Dept Strs	100	½	½	½	....
Am Equities	200	3¼	3¼	3¼+	¼
Am&FgnP war	800	9¼	8⅞	8⅞—	¼
Am Founders	1,200	2⅜	2¼	2⅜	....
Am Gas & El	5,600	40	38⅝	38½+	¼
Am Invest	900	4¼	4	4 —	⅛
Do war	100	1⅛	1⅛	1⅛—	⅛
Am Lt & T	1,200	24	23	23 —	1
Am Maracaibo	700	⅝	½	½+	⅛
Am Sup Pow	15,700	8⅛	7½	7½—	⅛
Do 1st pfd	100	66	66	66 —	1
Do pfd	1,600	40¼	40	40	....
Am Thread pf	100	2⅝	2⅝	2⅝	....
Anch Post F	500	3¼	3	3⅛—	⅛
Arct Rad Tube	200	1⅛	1⅛	1⅛—	⅛
Ark Nat Gas	200	3⅛	3⅛	3⅛—	⅛
Do A	2,300	3⅛	3	3⅛—	⅛
Armstrong Ck	50	3	3	3	....
As El Ind	100	8	8	8 —	1
As G & El A	2,000	4¼	3⅞	4 —	⅛
Do pfd	20	31	31	31 +	3
As G & E	100	5¼	5¼	5¼	....
Do war	2,300	⅛	⅛	⅛	....
As Tel Ut	800	3⅛	3¼	3⅛—	⅛
Atlas Corp	7,100	10⅝	10	10¼—	⅛
Do pfd A	100	40	40	40	....
Do war	1,200	4	3⅝	3⅝—	¼
Autom Vot M	100	3	3	3	....
B					
Ben Ind Loan	300	11⅛	11⅛	11⅛—	⅛
Bickford	200	7⅛	7⅛	7⅛	....
Blue Ridge	600	4	3⅞	3⅞—	⅛
Do cvt pfd	800	33⅛	33	33	....
Bost&Me pf pf	10	37½	37½	37½+	4½
Bourjois	200	4⅝	4½	4⅝+	⅛
Braz Tr & Lt	1,500	11⅝	11⅛	11⅛—	⅛
Brillo Mfg	400	8⅝	8⅛	8⅝+	⅛
Br Am Tob B	100	16¼	16¼	16¼—	⅛
Bridgept Mach	200	1⅛	1	1	....
Brit Celan	300	2	2	2 —	⅛
Buckeye P L	100	24½	24½	24½+	½
BuffN&E pfd	100	22⅝	22⅝	22⅝+	⅛
Burco war	200	⅝	⅝	⅝	....
Bwana M'Kub	100	1	1	1	....
C					
CabRTube vtc	100	⅛	⅛	⅛—	⅛
Can Ind Alc B	100	2¼	2¼	2¼	....
CanMarcWirel	4,800	2¼	2⅛	2¼—	⅛
Cam Co vtc	900	⅛	⅛	⅛	....
Celluloid	100	3¼	3¼	3¼—	⅛
Celanese pfd	250	48	44	48 +	2
Do 1st pfd	50	42	42	42 +	2
Cent Pub S A	100	1⅛	1⅛	1⅛—	⅛
Cent St El	6,600	6	5½	5⅝—	⅛
Do 7% pfd	50	35¼	35¼	35¼+	¼
Centrif Pipe	100	3¼	3¼	3¼+	⅛
CentPbS 4% p	50	6⅛	6	6	....
Childs pfd	30	14	14	14	....
Cities Service	13,600	5⅝	5⅝	5⅝	....
Do pfd	200	30	29	29 —	1
Claude N Lts	800	1⅛	1⅛	1⅛	....
Cleve El Ill	100	32¾	32¾	32¾—	2¼
Colombo Syn	4,700	⅛	⅛	⅛—	⅛
ColG&E cv pfd	525	105	101⅝	101⅞—	1⅛
ColumO&G vtc	1,700	2⅛	2	2⅛+	⅛
Comwlth Edis	300	88¼	87¾	88 —	1
Comwlth&Swar	500	⅛	⅛	⅛—	⅛
Com Wat Svc	400	2⅛	2	2	....
Cons Cop Min	200	1⅛	1⅛	1⅛	....
Cons Ret Strs	100	1⅛	1⅛	1⅛+	1
Cons Airc	200	4⅛	4⅛	4⅛+	⅛
Cont Chi	1,500	3⅛	3	3 —	⅛
ContShr cvt pf	300	3⅛	3⅛	3⅛—	⅛
Copeland	100	4⅛	4⅛	4⅛	....
Cord Corp	12,700	7⅛	6⅝	6⅞—	⅛
Corroon & Rey	100	2	2	2 +	⅛
Cosden Oil Cod	200	2⅛	2⅛	2⅛—	⅛
Cresson Gold	1,200	⅛	⅛	⅛	....
Crocker Wh	800	7⅛	7⅛	7⅛—	⅛
Crown C Pet	100	⅛	⅛	⅛	....
Crn C Intl A	500	2⅛	2⅛	2⅛+	⅛
Curtis Mfg A	3,400	7	6⅝	7 +	⅛
Cusi Mex	400	⅛	⅛	⅛	....
D					
Deere & Co	5,200	17	16	16½	....
De Forest	1,300	⅛	⅛	⅛	....
Detroit Aircft	500	⅛	⅛	⅛	....
Driver-Harris	400	11⅛	11	11⅛+	⅛
Dubilier Con	100	1⅛	1⅛	1⅛	....
Duval Tex	100	1	1	1	....
E					
East Gas & F	400	8⅛	7⅝	8⅛+	⅛
EStaPowA pfd	50	28	28	28 —	3
Do B	200	5	5	5	....
EastUtAsso cv	100	4⅞	4⅞	4⅞—	¼
Eisler Elec	2,300	3	2⅝	2⅝—	⅛
El Bond & Sh	31,200	43¾	39¾	39⅞—	⅝
Do pfd	3,000	65	63¾	65 +	1
Do 5% pfd	200	56	56	56 +	1
El Pow As	800	8⅛	7⅝	8½—	⅝
Do A	400	8	7⅝	7⅞—	⅝
EP&L opt war	700	7⅛	7⅛	7½+	¼
Elect Share	300	8	8	8	....
El Prod Colo	200	4⅛	4⅛	4⅞+	1⅜
EmpG&F6% p	25	20	20	20	....
Do 7% pfd	100	25	24⅝	25 +	2
Empire Pow	100	11	11	11	....
EmpPubSer A	100	⅛	⅛	⅛—	⅛
Eureka Pipe	100	30⅛	30⅛	30½+	½
Europ El A	200	3⅝	3⅝	3¾—	⅛
Do deb rts	700	⅛	⅛	⅝—	⅛
Evans Wallo	100	⅛	⅛	⅝	....
F					
FairchildAv A	100	2⅝	2⅝	2⅝+	⅛
Fageol Mot	100	⅛	⅛	⅛—	⅛
Feder Met	400	15⅛	15⅛	15¾—	⅝
FirstN Strs pf	10	108⅛	108⅛	108½+	1½
Fisk Rub new	600	2⅝	2⅝	2⅝—	¼
Do pfd new	100	20	20	20 —	3
Fla P&L 7 pf	50	55	55	55 —	1
Flintkote A	100	4	4	4	....
Ford M Can A	1,500	11⅛	10⅝	10¾—	¾
Ford Mot Ltd	3,200	4⅝	4⅛	4⅛—	½
Frankl Mfg	100	2⅛	2⅛	2⅛	....
G					
Gen Alloys	1,000	1⅛	1⅛	1⅛	....
Gen Aviat	800	4⅛	4	4 —	½
Glen Alden	300	20	19	19¼—	⅝
Gold St Elec	600	⅛	⅛	⅛	....
Goldfield Cons	600	⅛	⅛	⅛+	⅛
Goldman Sachs	5,100	4⅛	4⅛	4⅛—	⅛
Gorh Mfg vtc	100	13⅛	13⅛	13⅛+	⅛
Gray Tel P S	100	22	21⅛	21⅛—	⅞
Gt Atl&P nv	70	159	156	159 +	7
Do 1st pfd	120	119⅝	118⅛	119⅝+	2⅝
Groc Str vtc	200	1⅛	1⅛	1⅛	....
Gulf Oil Pa	1,000	42	40	40 —	2
H					
Hap Can St A	2,200	⅛	⅛	⅛+	½
Hecla Min	200	4⅛	4⅛	4⅛	....
Helena Rubin	300	⅛	⅛	⅛+	¼
Hir Walker	100	5⅝	5⅝	5⅝—	⅝
Do pfd	100	8⅛	8⅛	8⅛	....
Horn & Hard	100	23⅛	23⅛	23⅛—	¼
Do pfd	25	95⅛	95⅛	95⅛+	3⅛
HudBayM & S	4,200	4⅛	4⅛	4⅛—	¼
Humble Oil	400	51	51	51 —	1
Hydro El Sec	400	8⅛	8⅛	8⅛	....
Hygrade Fd	900	4⅛	3⅝	4½+	½
I					
Imp Oil Can	1,600	10¼	9⅞	9⅞—	⅜
Ind Ter Ill B	100	3⅝	3⅝	3⅝—	¼
Ind Pipe L	100	6½	6½	6½+	¼
Insull Util	200	⅛	⅛	⅛—	⅛
Ins Co N Am	100	37⅝	37⅝	37⅝—	⅛
Insuran Sec	100	2⅛	2⅛	2⅛—	⅛
Intercl Petrol	11,200	⅛	⅛	⅛	....
Int Cig Mahh	100	23½	23½	23½+	⅛
Intl Hy El pf	25	27⅛	27⅛	27⅛—	½
Intern Pet	1,300	11⅛	11⅛	11⅛—	¼
Int Superpower	600	15½	14⅝	15⅛+	⅛
Inter Util B	700	3	3	3 —	¼
Interst Equit	100	1	1	1	....
Do cv pfd	100	14⅛	14⅛	14⅛—	⅝
Irving Air Ch	800	6⅝	6⅛	6⅛—	⅛
Ital Super A	800	3	2⅝	2⅝—	⅛
Do deb rt	100	1	1	1 —	⅛
J					
Jonas Naum	700	1⅛	1	1⅛—	⅛
K					
Kelly Sprg nw	200	3⅝	3⅝	3⅝+	¼
Knott Corp	100	2⅛	2⅛	2⅛	....
L					
L Shore Min	100	25⅝	25⅝	25⅝	....
Lakely Fdy&M	200	1⅛	1⅛	1⅛—	⅛
Lefcourt Real	200	3	3	3	....
Leh C & N	200	13	13	13 —	⅛
Leonard Oil	700	⅛	⅛	⅛	....
Lone Star Gas	1,100	10⅛	10	10 —	⅛
Louis L & E	900	1⅛	1⅛	1⅛—	⅛
M					
Magdal Syn	11,800	⅛	⅛	⅛+	⅛
MassP-L as ww	100	2⅛	2⅛	2⅛—	1⅛
Mavis Bott A	800	⅛	⅛	⅛—	⅛
Memp N Gas	400	4⅛	4	4	....
Mich G & O	100	1⅛	1⅛	1⅛	....
Mid W Util	3,000	⅛	⅛	⅛—	⅛
Midld Steel	100	6	6	6 —	1
Min Co Can	100	1⅛	1⅛	1⅛	....
Mo-Kas P L	700	⅛	⅛	⅛	....
Mohntain Prod	600	4⅛	4⅛	4⅛—	⅛
N					
Nat Am Co	400	⅛	⅛	⅛+	⅛
Nat Avia	400	6	6	6 —	⅛
N Bond & Sh	100	30	30	30 +	1
N Fd A ww	100	1⅛	1⅛	1⅛+	⅛
Nat Fuel G	700	13⅛	13⅛	13⅛—	⅛
Nat Invest	800	4	3⅝	3⅝—	⅛
NP&L 6% pf	100	79½	79½	79½—	⅛
Nat Rub Mch	200	2⅛	2⅛	2⅛—	⅛
Nat Service	200	⅛	⅛	⅛	....
Nat Sug Ref	100	23⅛	23⅛	23⅛—	⅛
Nat Trans	100	9⅛	9⅛	9⅛—	⅛
N J Zinc	200	35⅝	35⅛	35⅝+	⅛
NMex & Ariz	200	1⅛	1⅛	1⅛—	⅛
Newmt Min	3,200	25⅝	22⅝	22⅝—	3⅝
N Y Transit	900	6	5⅛	5⅛—	⅛
NYWatSer pf	125	35½	32⅛	32⅛—	3⅛
Niag Hud Pw	1,200	18⅛	18⅛	18⅛—	⅛
Niag H A w	200	1⅛	1⅛	1⅛	....
NiagShMd B	300	10⅛	10	10 —	⅛
Nipissing Min	1,000	1⅛	1⅛	1⅛—	⅛
Nitrate B	200	⅛	⅛	⅛	....
NorAmL & P	100	9	9	9	....
N Eur Oil	1,800	⅛	⅛	⅛—	2
N Sta P A	200	73	72	72 —	2
Do 7% pfd	100	78	78	78 —	2
O					
Ohio Copper	5,500	⅛	⅛	⅛	....
Oilstks Ltd	100	4⅝	4⅝	4⅝—	⅛
P					
PacG&E 1stpf	400	24⅝	24	24⅝+	⅛
Pac W Oil	300	6⅛	6	6⅛+	⅛
Paramt Mot	1,300	7⅛	6⅝	7⅛+	1
Parker R Pr	50	34	34	34	....
Pennroad	1,100	4	3⅝	4	....
Phip Morr Cns	200	3⅝	3⅝	3⅝	....
Phoenix Sec	500	1⅛	1⅛	1⅛—	⅛
Pilot Radio A	400	3⅛	3	3 —	⅛
Pioneer Gld M	800	3⅛	3⅛	3⅛—	⅛
Pitney-Bwes	5,200	5⅛	5	5⅛—	⅛
Pitts Lake E	100	50	50	50	....
Plymouth O	100	11⅛	11⅛	11⅛—	⅛
Premier Gold	700	⅛	⅛	⅛+	⅛
Pruden Inv	600	6⅛	6⅛	6⅛—	⅛
Pub Ut Hld w	500	⅛	⅛	⅛	....
Do x w	2,300	1⅛	1⅛	1⅛+	⅛
Pug SdP 5% p	20	51⅛	51⅛	51⅛—	⅛
*PugS P 6%pf	90	40⅛	39	39 —	1⅛
Pure Oil pf	10	59⅝	59⅝	59⅝+	3
Q					
Quaker Oats	10	93	93	93	....
R					
Rnbw Lum B	2,000	1⅛	⅞	⅞—	⅛
Do A	1,700	2⅛	2⅛	2⅛—	⅛
Reiter-Fost	300	⅛	⅛	⅛	....
Reliable Strs	100	2⅛	2⅛	2⅛—	⅛
Relian Intl A	400	2⅝	2⅝	2⅝—	⅛
Republic Gas	300	½	½	½	....
Reybarn Inc	200	2	2	2	....
Reynolds Inv	200	⅛	⅛	⅛	....
Roan A Cop	300	8	7⅝	7⅝—	⅛
Root RfgPr pf	300	5	5	5	....
Ruberoid	100	22	22	22 —	½
S					
Sfty Car H&L	75	20¼	20	20 —	1⅛
St Anth Gold	100	⅛	⅛	⅛	....
St Regis Pap	7,000	7⅛	7	7 —	⅛
Do pfd	30	47½	47	47 —	3
Salt Cr Prod	200	5⅝	5⅝	5⅝—	⅛
Seblte El Est	1,900	⅛	⅛	⅛	....
Seaboard Util	200	1⅛	1⅛	1⅛	....
Sec All Cp n v	300	8⅛	8	8 —	1
Segal Lock	300	1⅛	1⅛	1⅛—	⅛
Selected Indus	1,400	2⅛	2⅛	2⅛—	⅛
Do al ctf	300	57	56	57 +	2
Do pr pfd	600	57	55	57 +	5⅛
Sentry S Con	300	⅛	⅛	⅛+	⅛
Shattuck Denn	500	2⅛	2⅛	2⅛—	⅛
Sheaffer Pen	100	10⅛	10⅛	10⅛+	⅛
Shenandoah	700	4⅛	4⅛	4⅛—	⅛
Do pfd	800	24⅛	24⅛	24⅛+	⅛
Silica Gel ctf	2,600	1⅛	1⅛	1⅛—	⅛
Singer Mfg	10	136⅛	132	133 —	5
Smith A O	500	41	39⅛	39⅛	....
So Nat Gas	1,100	⅛	⅛	⅛	....
S W Gas Ut	200	⅛	⅛	⅛	....
S W Penn Ppe	200	35	32	35 +	2⅛
Stand Inv pf	50	15⅛	15⅛	15⅛+	⅛
St Oil Ind	7,000	24⅛	24⅛	24⅛—	⅛
Do Ky	700	14⅛	14	14 —	⅛
Std Power&Lt	100	12⅛	12⅛	12⅛+	⅛
Std Pub Ser	600	1	⅛	1	....
Do A	700	2⅛	2⅛	2⅛—	⅛
Do vtc	100	⅛	⅛	⅛	....
Std Sil-Lead	4,000	⅛	⅛	⅛	....
Stutz Mot Am	1,100	23⅝	22⅝	23⅛+	⅛
Sun Invest	300	3⅛	3	3	....
Sunray Oil	300	⅛	⅛	⅛	....
Swift & Co	2,000	10⅛	10	10⅛+	⅛
Swift Int	1,000	20⅛	20	20⅛—	⅛
Sw-Am El pf	150	43⅛	43	43 —	2
T					
Tampa El	100	29⅛	29⅛	29⅛—	⅛
Technicolor	900	4⅛	4⅛	4⅛+	⅛
Teck-Hugh G	1,000	3⅛	3	3⅛+	⅛
Texon Oil	200	9⅛	9⅛	9⅛—	⅛
Tob Prod Del	100	⅛	⅛	⅛+	⅛
Tob Prd Exp	200	1	⅛	⅛	....
Trans-Lux	3,300	3⅛	2⅛	3⅛+	⅛
Tri-Cont war	200	2⅛	2⅛	2⅛—	⅛
Triplex Saf Gl	100	7	7	7 —	⅛
Tub Chat Crp	300	8	7⅛	7⅛—	2⅛
Do A	200	16⅛	16⅛	16⅛—	1⅛
U					
Un Gas Canada	200	5⅛	5⅛	5⅛—	⅛
Union Oil	100	13⅛	13⅛	13⅛+	⅛
Union Tob	100	⅛	⅛	⅛	....
Unit Corp war	700	5⅛	5⅛	5⅛—	⅛
Unit Dry Dk	1,100	⅛	⅛	⅛	....
Unit Founders	9,100	2⅛	2⅛	2⅛+	⅛
United Gas	7,200	4⅛	4⅛	4⅛—	⅛
Do war	1,400	1⅛	1⅛	1⅛—	⅛
Do pfd	300	46	45⅛	45⅛—	⅛
Un Lt&Pw A	24,500	9⅛	8	8⅛—	⅛
Do B	600	12	12	12 —	1⅛
Do cv pfd	2,900	38⅛	36⅛	36⅛+	⅛
U S & Int Sec	700	1⅛	1⅛	1⅛	....
Do pfd	800	32⅛	32⅛	32⅛—	⅛
U S Elec Pw	300	2	1⅛	1⅛—	⅛
U S Finish	400	3	2⅝	3	....
U S Foil B	300	4⅛	4	4⅛+	⅛
U S Play Card	100	15	15	15 —	⅛
Unit Strs vtc	200	⅛	⅛	⅛	....
Unit Verde	500	3⅛	3⅛	3⅛+	⅛
Universal Pict	400	3⅛	3⅛	3⅛—	⅛
Utah Apex M	500	1⅛	1	1⅛+	⅛
Utility Eqs	2,800	3⅛	3⅛	3⅛—	⅛
Util Pw & Lt	2,400	4¼	3¾	3½—	½
Utility & Ind	1,300	2⅞	2¾	4 —	¼
Do pfd	200	7½	7¼	7¼—	½
V					
Van Camp	800	¾	¾	¾—	⅛
Do pfd	100	1⅛	1⅛	1⅛	....
Venezuel Pet	600	⅛	½	⅛+	⅛
Vick Finan	100	4½	4½	4½—	⅛
W					
Wenden Cop	400	⅛	⅛	⅛	....
Westvaco pfd	25	61¼	61¼	61¼—	1¼
Willms R C	100	6⅝	6⅝	6⅝—	⅛
Wil-Low Caf	100	1¾	1¾	1¾	....
Woolwrth Ltd	600	10	10	10 —	⅛
Yukon Gold	2,500	⅛	⅛	⅛+	⅛

DOMESTIC BONDS.

No. thous.	High.	Low.	Close.	Net chge.
18 Ala Pow 5s 51	93	91	91 +	½
1 Alum Co 5s '52	98½	98½	98½	....
5 Alum Ltd 5s '48	76	75	75	....
3 Am Cm P 5½s'53	11¼	11	11	....
10 Am Cm LP 6s'40	5¼	5	5	....
2 Am C&CCp 5s '43	67	67	67 —	3
3 Am Cm P 5½s '53	5	4½	5 +	¼
15 Am El&P 6s'57A	45½	43½	45 +	2
10 Am G&E 5s 2028	86	85⅝	85¾—	⅛
4 Am G & P 6s'39	39½	39	39½+	½
11 do 5s '53	33½	33	33⅛	....
17 do 5s '53	72½	71¾	71¾+	1
17 Am P&L 6s 2016	72½	71½	71½—	1
1 Am Rad 4½s '47	94¾	94¾	94¾—	¼
8 Am Roll M 5s'48	57½	57¼	57¼—	⅜
5 do 4½s '33	72⅝	72½	72½	....
1 Am Seat 6s '36	38	38	38 —	1
4 Am Thrd 5½s '38	94½	94	94	....
3 Appal Gas 6s '45	8	7⅞	7⅞—	⅝
2 do 6s '45 B	8¼	8	8	....
7 Appal Pow 5s'56	92	91½	91½—	⅜
1 Arnold Prt 6s '41	50	50	50	....
18 ArkP & Lt 5s '56	91½	90¼	91½+	⅜
18 Asso Elec 4½s'53	52	51	51¾—	¼
19 AG&E5½s'38in ctf	34	33	33½—	1½
43 do 5s '50	35⅛	34	34 —	1⅜
5 do 5½s '77	40¼	40	40 —	1⅛
59 do 5s '68	34⅛	33½	34 —	1⅜
56 do 4½s '49 C	32½	31	31 —	1⅞
2 Asso Rayon 5s'50	44	44	44	....
10 AssoTUt 5½s'44C	29⅞	29⅛	29⅞—	⅛
6 do 6s '33	49	48½	49 +	2
7 AssoT&T5½s'55A	42½	41¼	42	....
5 Atlas Ply 5½s'43	35	35	35	....
5 Bald Loc 5½s '33	86	86	86 —	¼
25 BellT Can 5s'55A	97⅜	97	97 —	¼
15 do 5s '57 B	96⅝	96	96¼+	¼
7 Birm Gas 5s '59	63	62½	63 +	½
1 B&M RR 6sM'33	100½	100½	100½+	⅛
2 Brd Rv P5s '54A	56¼	56¼	56¼+	¼
1 Buf G El 5s'56A	104¼	104¼	104¼+	1
3 CanNRyEq7s'35E	101⅛	101⅛	101⅛—	⅛
4 Can No P 5s'53A	75	74	74 +	1
5 Cap Ad 5s'53Axw	80	80	80 +	5
8 Car P & L 5s '56	80	79½	80 +	1
1 Cen Ill PS 5s'56E	82⅝	82⅝	82⅝+	⅛
6 do 5s '68 G	81	80½	81	....
9 do 4½s '67 F	76	75½	75½—	¼
3 Cen Me 5s D '55	92⅝	92½	92⅝+	⅛
1 CenOL&P 5s '50A	76½	76½	76½—	¼
14 Cen P & L 5s '56	70¼	69⅞	69⅞—	⅛
21 Cen Pb S 5½s'49	13½	13	13 —	⅛
3 do 5½s '49 x w	13½	13	13 —	⅛
33 Cen St El 5½s'54	53	52½	52½—	1
6 do 5s '48	53¼	52⅝	52⅝—	⅛
3 do P&L 5½s '53	48¼	47¾	47¾+	½
12 Chi D El 5½s'35B	83⅝	83½	83½—	⅛
12 Chi Ry cod 5s '27	52	52	52 +	1
21 Cig S Rl 5½s'49A	23	23	23 +	1¼
4 Cin St C 5½s'52A	57	57	57 +	2
4 Cities Serv 5s '66	46½	45⅝	46⅛—	¼
122 do 5s '50	47½	45¾	46 —	1⅛
16 do Gas 5½s '42	61½	60⅝	61 —	⅛
15 do Pow 5½s '52	51⅞	50⅞	51⅞—	⅛
49 do Pow 5½s '49	51⅛	50⅞	51	....
5 Cle El Ill 5s '39	104⅛	104⅛	104⅛	....
2 Com Ed 5s '53 A	99⅝	99⅝	99⅝—	⅛
2 do 5s '54 B	100	99⅞	100 +	⅛
1 do 4½s '57 D	93⅝	93⅝	93⅝+	⅛
23 do 4½s '60 E	92⅝	92	92½—	¼
26 do 4s '81 F	85⅝	85	85 —	¼
'62 do 5½s G	103	102¼	102⅝—	⅛
22 Cm Sub 5½s'48A	77½	77	77½+	1
12 Com P & L 5s '57	61⅝	61¼	61½—	⅛
3 C L&P 4½s C'56	98	98	98	....
12 do 5s D '62	102½	102¼	102¼+	⅛
12 C Gas Balt 4s'81	94⅝	94⅝	94⅝+	⅛
5 CGas Ut 6½s'43A	24⅝	24	24 —	⅛
10 do 6s '43 A	30⅛	30	30⅛—	⅛
1 Cons Pow 5s '36	103⅛	103⅛	103⅛—	⅛
19 do 4½s '58	98⅝	98½	98⅝—	⅛
26 Con G&El 5s'58A	62⅛	61	62⅛+	⅛
10 Cont Oil 5½s '37	94⅝	94⅝	94⅝	....
2 Crane Co 5s '40	76	76	76 +	1
2 Cruc Steel 5s '40	65	65	65	....
3 Cudahy P 5½s'37	90	89⅝	90	....
2 CumCP&L 4½s'56	85	85	85	....
11 Dal P&L 6s'49A	106	106	106	....
3 Day P&L 5s'41	100⅞	100⅞	100⅞	....
46 do 5s '41 new	100⅝	100	100	....
1 Derby G&E 5s'46	72¼	72¼	72¼—	1¼
1 Det C G 6s '47A	96	96	96 +	⅛
1 do 5s '50 B	90	90	90 +	2
13 East Ut I 5s'54A	29½	27½	27½—	2¼
34 Ed El Ill 5s '35	102⅜	102⅛	102⅜+	⅛
10 do 5s '34	102⅛	102	102 —	⅛
12 do 5s '33	101¼	101⅛	101¼+	⅛
4 ElPasoNG 6½s'38	59	59	59 +	1
119 El P&Lt 5s 2030	59½	58⅝	58⅝—	¼
7 Emp Dis El 5s'52	54½	54	54 —	1
7 EmpO&R 5½s '42	54⅛	53⅞	54⅛—	⅛
1 Erie Ltg 5s '67	97	97	97 +	1½
6 Fed Sugar 6s '33	4½	4	4½+	1
16 Fed Wat 5½s '54	49½	48⅝	49 —	¼
9 Fisk Rub 5½s'31	42	41⅞	41⅞—	⅛
55 do 5½s '31 cod	42	41⅛	42 +	1
18 Fla P & L 5s '54	77¼	76⅝	76⅝—	⅛
1 Fla Pw 5½s'79 A	65	65	65 —	2
8 Gary E&G 5s'34A	77½	77	77 —	¼
14 Gat Pw 5s '56	73½	72¼	72⅝—	⅝
7 do 6s '41	65¼	65¼	65¼	....
10 do 6s '41 B	66	64⅝	65 —	1
5 Gen M Ac 5s'35	101⅛	101⅛	101⅛—	⅛
8 Gen P Util 6½s'56	39	37⅝	39 +	1¼
4 do 6½s '33	43	43	43 —	2
10 Gen Ray 6s'48xw	21½	20	21½—	⅛
3 Gen Refr 5s '33	61⅜	61⅜	61⅜+	1⅝
6 Gen WW 5s'43 A	44⅝	43	44⅝+	⅛
14 do 6s '44 B	12⅝	12	12 +	⅛
11 Ga Power 5s '67	87⅝	87	87	....
5 Ga Pw & L 5s'78	64	64	64	....
7 Gillette 5s '40	98	98	98	....
40 Glen Ald Cl 4s'65	57⅝	57¼	57⅝—	¼
5 Glidden 5½s '35	87⅝	87⅝	87⅝	....
24 Gobel A 6½s'35A	76½	74⅝	75 +	3
3 Grd Trk W 4s'50	65	65	65 +	⅛
2 do 6½s '36	100	100	100	....
1 Gt Nor Pw 5s'35	100⅛	100⅛	100⅛	....
3 Gulf Oil Pa 5s'47	98	98	98	....
3 do 5s '37	100¼	100⅛	100¼+	⅛

No. thous.	High.	Low.	Close.	Net chge.
1 Gulf S U 4½s'61B	70	70	70 —	1
1 do 5s '56 A	78½	78½	78½—	½
2 Hood Rub 7s '36	47	47	47 —	2
7 Hou GG 6s'43 A	53½	53	53½+	½
2 HouL&P 4½s'81E	87½	87½	87½—	½
3 do 5s A '53	97¾	97¼	97¼+	½
8 Hygr Fds 6s'49A	40	39	40	....
2 do 6s '49 B	40	40	40 +	⅛
34 IllConRR 4½s '34	52¼	51½	51½	....
1 Ill Nor Ut 5s'57	92	92	92	....
4 IllP&Lt 5s'56C	74¼	74¼	74¼—	1¼
2 do 5½s '57	67¼	67¼	67¼—	¼
12 do 6s '53 A	83	81⅞	82⅞+	1⅛
12 do 5½s '54 B	80½	79½	80	....
2 Ind&Mich 5s'55	95	95	95 +	2
1 Ind El 6s '47	79½	79½	79½+	½
11 do 5s '51 C	73	72	72	....
2 IndHydEl 5s'58A	78½	77	78½+	1½
5 Ind Svc 5s'50	40	39¼	39¼	....
3 do 5s '63 A	39⅜	39⅜	39⅜+	1
2 Indpls Gas 5s'52	83½	82½	83½+	1½
18 IndplsP&L 5s'57A	94¼	93½	94¼+	⅞
2 InsullUtil 5s'49A	3½	3½	3½—	¼
9 InsullUIn 6s'40B	3¼	3	3 —	¼
11 InterIPS 6½s'55C	78½	78¼	78½	....
6 InterlSAm 5s'47	55½	55	55 —	½
14 Inters Pow 6s'52	50	49½	50 +	½
27 do 5s '57	67½	64⅝	67⅝+	2½
18 IntersPS 4½s'58	69	68	69 +	1½
1 InvCo 5s'47Axw	78	78	78 —	1½
3 Ia-NL&P 5s'61B	80	79	79 +	1
1 IaP&L 4½s'58A	86	86	86 +	1
5 Jacksvl Gas 5s'42	64½	64	64	....
8 JerCP&L 4½s'61C	88⅞	87⅝	88 +	⅜
6 KanElPo 6sA'37	85	85	85 +	1
1 KanG&E 6s2022A	90	90	90 —	½
1 KanP&L 5s'57B	83	82	82	....
7 Kelly-STire 6s'32	46½	45	45 —	1
1 Ky Util 6½s'48D	87	87	87	....
2 KopGas&C 5½s'50	87½	87½	87½	....
5 do 5s '47	83	81½	83 +	1½
5 LehiPS 6s2026A	85⅝	85½	85½+	½
1 Lex P Util 5s '52	75	75	75 —	1
5 LibMcNeiL 5s'42	61¼	61¼	61¼+	¼
6 LglslLt 6s '45	100¼	100	100¼	....
1 LG&EKy 4½s'61C	91	91	91 —	2
11 LouisP&L 5s'57	91⅝	91½	91⅝+	½
5 ManitoP 5½s'51A	66½	65	65 —	½
16 Mass Gas 5½s'46	92½	92	92½+	⅛
21 do 5s '55	91½	90½	91½+	⅛
1 MassUtil 5s'49A	80½	80½	80½+	⅛
1 McCrdR 6s'43ww	31	31	31 +	1
17 MetroEd 5sF'62	94	93½	93½—	¼
6 MidWestUt 5s'33	9⅝	9½	9⅝+	¼
1 do 5s '34	9	9	9 +	¼
12 do 5s '35	8⅝	8⅝	8⅝—	¼
2 MilwGLt 4½s'67	94⅝	94⅝	94⅝—	¼
5 MinnGLt 4½s'50	83	83	83	....
4 MinnP&L 4½s'78	82¼	81½	81½—	¼
1 do 5s '55	90	90	90 +	1
5 MissRF 6s'44ww	86½	86¼	86¼+	1¼
15 MissPow 5s '55	69½	69¼	69½+	¼
1 Miss Pow 5s '57	79	79	79 —	1
2 Miss R Pow 5s '51	99½	99½	99½	....
5 MoPubSvc 5s'47A	63	63	63 —	2
6 MonWP 5½s'53B	76½	76½	76½—	¼
15 MtrlLH&P 5s'51A	93⅝	94	94 +	⅛
1 MorPS 6sA'47xw	43	42	42 —	6
5 MonLH&P 5s'70B	94	94	94 +	1½
28 MunSS 6½s'37ww	24	15	20	....
9 Narragan 5s '57	98⅝	97⅝	98⅝	....
5 do 5s B '57	98⅛	98	98⅛+	⅛
2 NatlElPo 5s'78	5½	5½	5½	....
3 Natl Food 6s'44	30	29½	29½—	1¼
1 NatP&L 6s2026A	89	89	89 —	1
28 do 5s 2030 B	78	77	77¼—	½
43 NatPubSvc 5s'78	24	23¼	23½—	¼
5 do 5s '78 cod	21½	21½	21½—	¼
3 Neb Po 6sA'2022	91½	91½	91½	....
10 do 4½s '81	94⅝	94⅝	94⅝+	1
2 Nev Cal El 5s'56	72½	72½	72½—	¼
14 NEngG&E 5s'50	63⅝	62½	63⅝—	⅝
15 do 5s '48	64¼	61	64¼+	1½
5 do 5s '47	64	63¼	63¼—	1½
59 NEngPo 5½s'54	68½	67	67 +	2½
87 do 5s '48	67⅝	63⅝	67 +	2½
1 NewOrlPS 6s'49A	59	59	59 —	1½
4 do 4½s '35	72	71½	71½—	1½
1 NYFor 5½s'48ww	66	66	66	....
1 NYP&ORR4½s'35	89½	89½	89½	....
6 NYP&Lt 4½s'67	90½	90	90	....
12 NYStE&G 4½s'80	87	86	87	....
1 NiagFlsPo 5s'59A	99½	99½	99½+	½
22 NAL&P 5½s'A'56	54	54	54	....
1 do 5½s B '56	52	52	52	....
7 NoConU 5½s'48A	43½	43	43 —	1
1 NoOhP&L 5½s'51	97	97	97	....
4 NorStPow 5½s'40	91	91	91 —	1
3 do 4½s '61	90½	90½	90½—	¼
6 OhioEdi 5s '60	95	95	95 +	¼
1 OhioPow 5s'52B	98⅝	98⅝	98⅝	....
5 do 4½s '56 D	92½	92½	92½	....
5 OhioPS 5½s'61E	86½	86½	86½+	¼
5 OklaG&E 6s'40A	81	81	81	....
31 do 5s '50	89	88½	88½—	½
2 OswegoFls 6s'41	60	60	60 +	1⅝
16 PacG&E 4½s'57E	94⅝	94½	94½+	⅝
3 do 4½s '60 F	95½	94½	95¼+	½
7 do 5s '55 D	99⅝	99½	99½+	½
1 do 5½s '52 C	102½	102½	102½	....
17 PacP&L 5s'55	75	73⅝	74¼+	1⅛
11 PacWOil 6½s'43	66	65⅝	65⅝—	1½
14 PennCP&L4½s'77	81	80	80	....
2 do 5s '79	85¼	85¼	85¼+	¼
10 Penn El 4s'71F	75⅝	75⅝	75⅝—	1
2 PennOhE 6s'50xw	84	84	84 —	¼
8 POP&L 5½s'54A	98	97⅝	97⅝—	⅛
10 Penn Pow 5s '56	94⅝	94½	94⅝+	¼
9 PennW&P 5s'40	102⅝	102½	102⅝	....
137 PeoGLt&C 6sC'57	100⅝	99⅞	100⅛	....
1 PhilaElCo 5s'66	105⅝	105⅝	105⅝—	⅝
13 PhilElP 5½s'72	105⅝	105⅝	105⅝—	⅛
10 PhilaRapTr 6s'62	52½	52½	52½—	½
1 PhilSG&E4½s'57	100⅝	100⅝	100⅝—	¼
10 PiedEl 6½s'60A	65	65	65 +	2
1 PotoEdis 5s'56E	87	87	87	....
3 PwCorNY 5½s'47	77½	77½	77½—	⅛
12 Proc&Ga 4½s'47	101	100½	101 +	⅝
1 PSvcNH 4½s'57B	85½	85½	85½—	¼
1 PSNIll 4½s'78D	85½	85½	85½—	¼
1 do 5s '56	89⅝	89⅝	89⅝+	⅛
2 do 4½s '80 E	82	82	82 —	⅛
7 do 4½s '81 F	82¼	82	82	....
82 do 6½s '37 G	99⅞	98⅝	98⅝—	¾
6 PubSOkla 5s'57D	76	75	75	....
22 PubSSub 5½s'49A	73⅝	72½	72⅝—	⅛
17 PuSdP&L 5½s'49	78	77⅝	77⅝—	¼
1 do 5s '50 C	74	74	74	....
9 do 4½s '50 D	67	66½	66⅝—	⅛
1 RadKOr6s'41 f pf	98	98	98 +	2⅝
8 RemArms 5½s'33	94	94	94	....
12 Rep Gas 6s '45A	23	22	22 —	1
18 RochG&E 5s'62E	98	97⅝	97⅝	....
13 RochCentP 5s '53	52½	51⅝	52	....
6 StLG&C 6s '47	22½	21¼	22¼+	1
20 SafeHWat 4½s'79	96⅞	96	96⅞+	¼
3 SanAntPS 5s'58B	82½	82½	82½+	¼
8 ShaW&P 4½s'67A	69⅝	68⅝	69⅝+	⅛
8 do 4½s '68 B	69⅝	68⅝	69⅝+	⅛
2 do 5s '70 C	81¼	81¼	81¼+	¼
17 Silica Gel 6½s'32	50	44½	44½—	7½
6 SEP&L 2025A xw	79	78¼	78¼—	½
3 So Cal Ed 5s '39	104½	104½	104½	....
4 do 5s '51	101¼	101¼	101¼	....
10 do 5s '52	101½	101½	101½+	⅝
8 do 5s '54	101½	101½	101½	....
3 So Cal Gas 5s '57	93½	93½	93½—	½
11 SoIndG&E 5½s'57	98	98	98	....
8 S W G&E 5s'57 A	81¼	79	80¾	....
4 do 5s '57 B	77¼	76¼	77¼—	⅛
2 SwLt&P 5s'57A	75½	75½	75½+	¼
7 SwNatG 6s '45	30⅛	30	30⅛+	¼
2 SwP&L 6s 2022 A	73	73	73 +	¼
3 StaleyMfg 6s '42	66	66	66	....
5 StandG&E 6s '35	73	73	73	....
2 do 6s '35 conv	73	73	73 —	1
6 do 6s '51	73	73	73 —	1
9 do 6s '66	63	62	62 —	2⅜
35 StandP&Lt 6s'57	62¼	61	62	....
2 StandTel 5½s'43	39	39	39	....
2 SuppwIll 4½s '70	75⅝	75	75⅝+	⅛
8 do 4½s '68	78	75½	77½+	2⅝
1 Swift & Co 5s'40	93¼	93½	93½	....
10 do 5's 44	102	101½	101½+	¼
2 TexCityGas 5s'48	51	51	51	....
9 TexElSvc 5s'60	87	86⅝	86⅝—	⅛
4 TexGasUt 6s'45	14½	13	14½	....
12 TexP&Lt 5s '56	89½	88½	89½+	½
3 Thermoid 6s '34	48	48	48	....
6 TideWPw 5s '79A	66¼	65⅝	65⅝+	¼
2 Tri Util 5s '79	1	1	1	....
8 TwCRTr 5½s'52A	37¼	36½	37¼—	½
2 Ulen & Co 6s '44	25	25	25	....
47 UnionEl 5s '57	100	99¼	100 +	¼
18 UnGulfCor 5s '50	98⅝	98	98⅝	....
10 UnLt&P 6s '75	62	61¼	61¼+	¼
2 do 5½s '59	77	77	77	....
7 UnL&Rys 5½s'52	64	63⅝	64 +	⅛
26 U S Rub 6s '33	94	93¼	94 +	¼
4 do 6½s '33	99⅝	99⅝	99⅝+	¼
5 do 6½s '35	69⅝	69⅝	69⅝+	⅛
3 do 6½s '36	67	67	67 +	1
3 do 6½s '37	65¼	65¼	65¼+	¼
3 do 6½s '38	63¾	62	63¼+	1½
2 do 6½s '39	62	61⅝	62 +	2
2 UtahP&L6s2022A	70	69¾	70 +	3
2 do 4½s '44	72	72	72 —	2
6 do 5½s '46 A	77⅝	76⅞	77¼+	1¼
5 do 5s '50 B	71⅛	71	71	....
7 WardBak 6s '37	93	90	93 +	3
4 WestTexU 5s'57A	55	54⅝	54⅝—	⅛
3 WUG&E 5½s'55A	85	85	85 +	⅛
5 WisP&L 5s'56E	86½	86¼	86¼+	2¼
2 do 5s '58 F	86	86	86 +	1
2 YadkinRPw 5s'41	94	94	94 +	1

FOREIGN BONDS.

No. thous.	High.	Low.	Close.	Net chge.
2 BadConMun 7s'51	40½	40½	40½+	½
16 BuenAPr 7½s'47	36	35	35 —	1
5 CentBkGer 6s'52A	36	36	36	....
19 ComPrBk 5½s'37	54¾	54¾	54¾—	¼
5 DanishCon 5½s'55	77	75½	77 +	2
10 EurEl 6½s'65 xw	57	55	57 +	2¼
4 FinIndBk 7s '44	75	74	74	....
25 GerConsM 7s'47	44	43	43⅛—	¼
8 do 6s '47	43⅝	43	43⅝+	⅛
3 HambEl 7s '35	70	70	70 —	20
7 do 5½s '38	63	61½	61½—	2⅝
6 Hanov St 6½s'49	40	39½	39½	....
12 HanovCity 7s '39	42	42	42 —	⅛
4 IsarcoHydE 7s'52	64	63⅝	64 +	¾
17 ItSupP 6s'63Axw	45	44	44 —	1
11 MendPr 7½s '51	28¼	28	28 —	¼
4 NipElPw 6½s'53	38⅝	38⅛	38⅛+	¼
16 PrussiaEl 6s '54	50½	50	50½+	½
30 RuhrG 6½s'53A	43⅝	42⅝	43⅛+	1⅛
2 RuhrHous 6½s'58	38	38	38 —	1
3 Russ 6½sctfNC'19	1⅛	1⅛	1⅛+	⅛
4 SaxPubW 5s '32	69	69	69	....
7 do 6s '37	63¼	62½	62½—	½
13 Stinnes 7s '36 xw	47	44⅛	44⅛+	½
5 do 7s '46 xw	44¼	43⅛	43⅛+	1⅛
5 Terni El 6½s '53	67	65⅛	65⅛—	⅞
20 Un Indust 6½s'41	47¼	45	45 —	4½
10 do 6s '45	48⅝	47¼	47¼—	⅛

*Ex dividend. †First sale since ex dividend date or dates. xr—Ex rights. a—Plus extra or extras. b—Including extra or extras. d—Payable in scrip. e—Paid last year. f—Payable in stock. g—Paid so far this year. h—Cash or stock. m—Also extra cash or stock div. paid since Jan. 1. un—Under rule. ww—With warrants. xw—Without warrants.

FORM COMMITTEE AND CALL BONDS ON THE 'KENNETH'

Straus & Co. Give Plans for Four Issues.

If you are faced with any difficulties in financing your home, are puzzled about meeting your mortgage interest or principal payments, or worried about the possibility of losing your property through foreclosure, write to The Tribune's new department, the Home Owners' Friend, for expert, free advice. Questions and answers of general interest are published daily in the financial section and on Sundays on the real estate page. For personal replies a stamped, self-addressed envelope must be inclosed.

BY AL CHASE.

Bondholders in the Kenneth building, at the northeast corner of East 63d street and South Park avenue, have been called on by the newly formed Bondholders' Protective committee to deposit their securities with either the Chicago Title and Trust company or the Tradesmen's National Bank and Trust company of Philadelphia. Both principal and interest payments due on July 1st defaulted. This was a $115,000 bond issue, underwritten by the Greenebaum Sons Investment company, which has been reduced to $90,500.

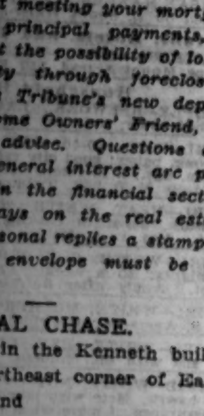

MURRAY WOLBACH. [Walinger Photo.]

C. J. Olsen, secretary of the Bondholders' committee, which is composed of Abel Davis, chairman; Murray Wolbach, Howard A. Loeb, B. M. Winston, M. E. Greenebaum, John P. Oleson and Joseph E. Otis, states that nothing has been paid on either the 1928 or 1929 taxes, but that objections have been filed in both instances.

The Kenneth building occupies a 90x125 site, containing seven stores, five of which front on 63d street. The value of the land and building in 1926 at the time of the issue was placed at $200,000.

Announce Four Plans.

Reorganization plans on four Pacific coast bond issues originally distributed by S. W. Straus & Co. were announced yesterday by Frederick W. Straus, vice president of that concern. The four reorganizations, involving $2,912,000 in bonds, are being submitted to the bondholders for their approval. They comprise the 1360 Jones apartments and the Huntington apartments in San Francisco, the Ray office building in Oakland, and the Vancouver Georgia hotel in Vancouver, B. C.

Holders of the $214,500 bonds of the 1360 Jones apartments will receive new 6 per cent cumulative income sinking fund bonds in an amount equal to their present holdings plus interest and voting trust certificates for one share of common stock for each $1,000 bond deposited with the committee.

A plan of readjustment is being submitted to bondholders of the Huntington apartments in an effort to avoid cessation of interest payments or the necessity of a comprehensive reorganization. All taxes, bonds and interest coupons to date have been paid, but deposits required to meet the next principal requirements have become delinquent. The readjustment plan provides for an extension of all maturities falling due on or before April 15, 1942, to the final maturity April 15, 1943.

Receive Income Bonds.

Bondholders of the ten story Ray office building will receive new 5 per cent cumulative income bonds in the amount of their present holdings plus past due interest and a voting trust certificate for one share of common stock for each $1,000 bond deposited.

The reorganization plan for the Vancouver Georgia hotel bonds involves the exchange of the present bonds for new 6 per cent first mortgage sinking fund bonds. Security to consist of the original trust mortgage supplemented to effect the readjustment. The interest requirement of the new bonds will be 4 per cent and if earnings are sufficient they will pay 6 per cent. Reorganization costs are to be borne by the stockholders of the mortgagor corporation.

ACTIVE TRADE IN EGGS

A rush of buying near the close carried butter and egg futures up ¾c on the Chicago Mercantile exchange yesterday. Egg futures were particularly active, October advancing rapidly when new buying and covering started. November followed more quietly. Profit taking developed on the bulge, but the markets held their best prices at the close with November at the year's high, made this week, and October ¼c under the year's high. The four market report showed 2,800 cases more out than last year, a contributing factor in the bullish activity. Butter continued dull and did not move materially until the four markets had reported a heavier outward movement than last year, when support improved somewhat. Sales: Butter, 28 cars; eggs, 261 cars. Prices follow:

BUTTER.

	Open.	High.	Low.	Close.	Prev. close.
Stor. standards—					
November	19¾	20¼	19¾	20¼	19¾
Fresh standards—					
September	19¼	19¼	19¼	19¼	19

EGGS.

	Open.	High.	Low.	Close.	Prev. close.
Refr. standards—					
October	19¾	19¾	19¾	19¾	19¼
November	19⅝	20	19⅝	20	19⅝

TAX WARRANTS

CITY OF CHICAGO.	—1930— Bid.	Ask.	—1931— Bid.	Ask.
Corporate	95	98	95¼	97½
Bonds and interest	97	100	95	98
Library M. and O.	93	97	81	85
Playgrounds	..	..	70	74
T. B. sanitarium	93	97	86	90
Schools, educational	93	94	78	80
Schools, building	91	94	75	77
Schools, E scrip	..	..	74	78
Schools, B scrip	..	..	73	77
COOK COUNTY.				
Corporate	90	93	87	90
Highways	93	96	88	93
SANITARY DISTRICT.				
Corporate	89	92	93	96
Bonds and interest	93	96	92	96
WEST PARKS COMMISSIONERS.				
Corporate	85	90	60	65
SOUTH PARKS COMMISSIONERS.				
Corporate	..	..	92	96
LINCOLN PARK COMMISSIONERS.				
Corporate	89	92	90	93

NEW · YORK · STOCK · TRANSACTIONS

Friday, September 9, 1932.
Shares sold today..........4,038,210
Year ago..........1,969,780

Friday, September 9, 1932.
Total sales 1932 to date......308,559,710
Total sales 1931 to date......402,717,014

[The figures in brackets after name of stock are the present dividend rate.]

Prev. 1932 High.	Low.	Div.yld. pct.	Bid.	Asked.	Description. div. rate, $s—	Sales.	High.	Low.	Close.	Net chge.
					A					
3	⅝	...	1⅛	1⅝	Abitibi P & P	2,100	2	1⅝	1⅞	....
9¼	1½	...	5⅝	6½	Do pfd	400	6½	6¼	6¼	....
9½	1⅝	...	8½	8¾	Adams Exp	13,900	9½	8½	8½—	⅝
72½	22	6.9	73	....	Do pfd [5]	100	72¾	72¾	72¾	....
30¾	12	10.0	20	20¼	Adams-Millis [2]	2,000	20¼	18½	20½+	1¼
14	9½	...	13⅝	13⅞	Addressograph	1,600	13⅝	13⅛	13⅝+	½
16⅛	4¼	16.0	9¼	9⅝	Affiliat Prod [1.60]	1,100	9⅝	9⅛	9⅛+	⅛
63½	30⅞	5.1	58⅝	59½	Air Reduc [3]	5,200	62½	58⅝	58⅝—	2
3⅛	⅝	...	2½	3	Air-Way El Ap	1,700	3½	3	3¼+	1¼
16⅝	7⅝	5.0	10⅝	10¼	Alaska Jun [.50]	3,300	10⅝	10⅛	10⅛—	⅝
3⅝	⅝	...	2⅝	3	Alleghany	42,700	3⅝	2⅞	3 —	⅛
8	¾	...	7⅛	8¼	Do pfd x w	700	8	7½	8 +	¼
8¼	⅝	...	7⅞	8¾	Do pfd $30 w w	3,800	8¼	7⅝	7⅝	....
8	⅝	...	7⅝	8⅛	Do pfd $40 w w	3,600	8	7⅜	7⅝+	¼
15	5¼	...	15⅛	....	Alleghany Steel	100	15	14⅝	15	....
88⅛	42½	7.2	82⅝	83½	Al Chm & Dye [6]	15,800	86⅝	82¼	83 —	1⅛
15⅝	4	...	13⅛	13⅛	Allis-Ch Mfg	4,200	14¼	13⅛	13⅛—	⅝
10	4¼	...	8½	9	Alpha P Cem	700	9⅛	8⅝	9	....
2½	⅛	...	1⅛	2¼	Amal Lea	100	1⅝	1⅝	1⅝—	⅛
22⅞	12	9.1	21½	21⅝	Amerada [2]	500	22¼	21½	21⅝+	¼
15⅛	3⅝	...	12½	13¼	Am Ag Chem Del	400	13⅛	12½	13⅛+	⅝
22½	5	...	20½	21	Am Bank Note	1,400	21½	20½	20⅝—	⅝
47	28	6.4	46	47⅝	Do pfd [3]	20	47	46½	47 +	2
2⅞	⅛	...	2½	2⅝	Am Beet Sugar	100	2⅛	2⅛	2⅛—	⅛
9⅞	1	...	6⅝	8	Do pfd	70	7⅛	7⅛	7⅛—	½
17⅞	6¼	3.2	16⅝	17	Am Bke Shoe [.60]	100	17	17	17	....
73⅞	29⅝	6.8	58⅝	59	Am Can [4]	71,100	62⅝	58⅝	59 —	⅝
129	93⅝	5.5	127⅝	130	Do pfd [7]	100	127⅛	127⅛	127⅛+	8⅛
17	3⅛	...	12½	13½	Am Car & Fdy	2,100	13⅝	12½	13 —	1
50	16	...	35⅝	36	Do pfd	1,520	38⅛	35⅝	35⅝	....
37⅝	18	8.6	35	36	Am Chicle [3b]	400	35	33⅛	35 —	1⅛
6	2	...	5⅛	6⅛	Am Colortype	200	6	4⅛	6 +	2¼
24⅝	11	...	23⅛	23½	Am Com'l Alco	11,500	24⅝	22½	23⅛+	⅝
5	1	...	3	3⅛	Am Encaustic Tile	500	3⅝	3	3⅛+	⅝
15⅝	2⅝	...	13⅝	14	Am Europ	1,300	15⅛	14	14 —	1⅛
15	2	...	13	13⅝	Am & Foreign Pow	15,700	14⅛	13	13 —	⅝
38⅛	5	...	20	25	Do $7 pfd	400	25	24	24 —	3
21⅞	2⅝	...	17⅛	18	Do 2d pfd	100	18⅛	18⅛	18⅛	....
6⅛	3	16.7	5⅛	6	Am-Hawaii S S [1]	200	6	5⅝	5⅝	....
6⅛	1	...	6⅛	6⅝	Am Hide & Lea	600	6⅛	6⅛	6⅛—	⅛
51⅝	25	9.8	42½	43⅝	Am Home Pr [4.20]	2,400	43½	42½	42⅝—	¼
21⅝	7⅝	20.0	10¼	10½	Am Ice [2]	900	10½	10	10⅛+	⅛
12	2½	...	10⅛	10⅝	Am Internat	23,500	11⅛	10⅛	10⅛—	⅛
⅝	⅛	...	⅛	⅝	Am-La Fra & F	500	⅝	⅝	⅝—	⅛
15⅛	3⅝	...	12	13	Am Loco	1,400	12⅛	11½	12 —	⅛
49	19	15.9	42	44	Do pfd [7]	100	44	44	44 —	1
22⅞	7½	5.0	16⅛	16⅛	Am Mch & Fdy [.80]	6,800	17⅛	16⅛	16⅛—	⅝
3⅝	1	...	2⅞	3	Am Mach & Met	700	3	3	3	....
9¼	1⅛	...	7⅝	7⅝	Am Metal	2,100	8⅝	7⅝	8 —	⅛
33	14	6.0	24⅝	30	Am News [1.50]	10	25	25	25	....
17⅞	3	...	14⅝	15	Am Pow & Lt	13,100	16	14⅝	15 —	⅝
58	15⅝	11.8	48⅝	50	*Do $6 pfd [6]	800	51¼	51	51½+	⅛
49⅝	10	11.9	38	40⅝	*Do $5 pfd [5]	200	42⅛	41⅝	41⅝—	⅛
12⅛	3⅛	...	11⅝	11⅝	Am Rad Std San	85,900	12⅛	11	11⅝+	⅛
18⅛	3	...	15⅝	16	Am Roll Mill	10,500	17⅝	15⅝	15⅝—	⅝
29⅛	13⅝	12.0	24⅛	24⅝	*Am Safety Raz [3]	200	25	24⅝	24⅝	....
3⅝	⅝	...	3	3⅝	Am Seating	1,400	3⅝	2½	3⅛+	1⅛
⅝	⅛	...	½	⅝	Am Ship & Com	300	⅝	⅝	⅝+	⅛
25⅛	10	10.5	17	21⅛	Am Shipbldg [2]	10	19	19	19 —	1
27⅛	5⅛	...	23⅛	23⅝	Am Smelt & R	15,700	25⅛	23	23⅛—	1⅝
85	22	...	58	63	Do pfd	100	63	63	63 +	4
36½	21⅝	8.3	34⅛	35⅛	Am Snuff [3m]	100	35⅝	35⅝	35⅝+	⅝
15⅝	3	...	11⅛	11½	Am Steel Fdrs	6,500	13⅛	11⅛	11⅛—	1⅝
36⅝	20	5.7	34	35	Am Stores [2]	100	35	35	35	....
39⅛	13	6.1	32⅛	32⅝	Am Sugar Ref [2]	500	32⅞	32⅛	32⅝—	....
10⅛	2⅝	...	8⅝	9⅛	Am Sumat Tob	100	8⅝	8⅝	8⅝—	1
137⅝	70⅛	7.8	115⅛	115⅛	Am Tel & Tel [9]	42,600	118	115	115⅛—	⅝
86⅝	40½	6.3	79⅛	80⅛	Am Tob [5m]	100	79⅞	79⅞	79⅞—	⅝
89⅝	44	6.2	80⅝	81⅛	Do B [5m]	4,600	83⅝	81	81 —	⅝
115	95⅛	5.3	111	114½	*Do pfd [6]	100	114	114	114 +	1
25	4	...	17	21	Am Type Fdrs	100	20	20	20 —	1⅛
70	10½	...	31½	41	Do pfd	30	31	31½	31¼—	2½
34½	11	6.7	30⅛	30⅛	Am Wat Wks [2]	8,600	31⅝	30⅛	30⅛—	1⅝
31	11	7.1	28	29	Do ctfs [2]	1,800	29⅛	27⅝	28⅛—	⅝
75	26	8.7	65	....	*Do 1st pfd [6]	100	69⅛	69⅛	69⅛—	1
10	1⅝	...	8⅝	8⅝	Am Woolen	1,000	9⅛	8⅝	9 —	⅛
39⅞	15⅛	...	36⅝	38	Do pfd	1,400	38⅝	36½	36⅝—	⅛
2⅛	⅛	...	2	2⅛	Am Wtg P ctfs	100	2⅛	2⅛	2⅛+	⅛
6⅛	1⅛	...	5⅝	6	Am Zinc Ld & S	1,200	6⅛	6	6 +	⅛
19⅝	3	...	15⅛	15⅝	Anaconda	85,400	17⅛	15	15⅛—	1⅛
15	3	...	14⅛	15½	Anacon W & C	200	15	14	15 +	1
17½	5⅛	8.0	14	14⅛	Anchor Cap [1.20]	1,300	14⅝	14	14⅛+	1⅛
75	40	8.8	73	73⅛	Do pfd [6.50]	60	75	74	74 —	⅝
9	1⅝	...	7⅛	8⅝	Andes Cop	100	9	9	9 +	⅛
15⅛	7	7.1	14⅛	15	Archer-Dan-M [1]	200	14½	14⅛	14⅛—	⅛
61	24	13.7	48	52	*Armour Del pf [7]	100	51⅛	51⅛	51⅛—	⅝
2⅝	⅝	...	2⅛	2⅛	Armour Ill A	27,700	2⅝	2⅛	2⅛	....
1⅝	⅛	...	1⅛	1⅝	Do B	13,700	1⅛	1⅝	1⅝+	⅛
15⅝	3½	...	12½	13	Do pfd	5,000	13⅝	12	13 —	⅛
3⅝	1	...	3	3⅛	Arnold Const	200	3⅛	3⅛	3⅛	....
3	⅝	...	2½	2⅝	Assd App Ind	600	2⅝	2⅝	2⅝—	⅛
11	3	...	9½	10	Assd Dry Goods	700	10⅝	9⅝	9⅝—	⅛
42	20	...	39⅛	43	Do 1st pfd	400	42	40⅝	40⅝+	⅝
35	15½	...	27	35	Do 2d pfd	100	30	30	30 +	7⅝
94	17⅝	...	58⅝	58⅝	Atch T & S F	23,600	62⅝	58⅝	58⅝—	⅝
86	35	6.9	72⅛	73⅛	Do pfd [5]	200	73	73	73	....
44	9⅝	...	38	39	Atl Coast Line	2,000	39⅛	38	38 —	1
12⅛	6	...	7	12	Atl G & W I	100	10	10	10 +	1
21⅝	8⅝	4.8	20⅛	20⅝	Atl Refining [1]	21,300	21⅝	20½	20⅝+	⅛
25⅛	7½	...	17⅛	18	Atlas Power	300	17⅛	17⅛	17⅛+	⅝
151⅝	28⅝	6.2	64⅝	65	Auburn Auto [4a]	29,700	70⅛	64⅝	65 —	3
1⅝	½	...	1⅝	2	Aust Nich	100	1⅝	1⅝	1⅝+	⅛
7⅝	1⅛	...	6½	6⅝	Aviation Corp	17,200	7⅝	6⅝	6⅛—	⅝
					B					
12	2	...	10⅝	10⅛	Baldwin Loc	2,500	11⅝	10⅝	10⅝—	⅛
35	8	...	30	32	Do pfd	200	30	30	30—	⅛
21⅝	3⅝	...	18⅛	19	Balt & Ohio	19,200	20	18⅛	18⅛—	⅛
41⅝	6	...	24	24⅛	Do pfd	1,200	25⅛	24	24 —	1⅛
7	3⅝	...	6⅛	6⅝	Barnsdall	9,100	6⅝	6⅛	6⅛—	⅛
13	4	...	11	12	Bayuk Cigar	30	12	12	12	....
59	35	...	40	54	Do 1st pfd [7]	10	47⅛	47⅛	47⅛+	1⅛
43⅛	16⅛	...	21⅛	21⅛	Beatrice Cr	3,600	22⅛	21⅝	21⅝—	1⅝
8⅝	2⅝	...	7⅝	8	Belding-Hem	1,600	8⅛	7⅝	7⅝—	⅛
18⅝	4⅛	...	14⅛	14⅛	Bendix Avia	23,400	15⅛	14⅛	14⅛—	⅝
24⅝	6⅝	...	15⅝	16½	Best & Co	1,100	16⅛	15⅝	16⅛—	⅛
29⅝	7⅝	...	24⅝	25	Bethlehem Steel	16,600	27⅝	25	25	....
74	16⅛	...	50	54	Do pfd	1,300	55⅝	54	54 —	4
61	50	11.7	40	60	Bloomingd pfd [7]	100	60	60	60	....
22⅛	4⅛	...	16	16⅝	Bohn Alum	1,700	17⅝	16⅛	16⅛—	1⅛
43⅛	20	6.5	31⅛	31⅛	Borden [2]	14,500	32⅝	31⅛	31⅛—	⅝
14⅛	3⅝	...	12⅛	12⅝	Borg-Warner	8,500	13⅝	12⅛	12⅛—	⅝
19⅝	4	...	15	18	Boston & Maine	200	16	16	16 —	3
1⅛	⅛	...	1	1⅛	Botany Con M A	100	1⅛	1⅛	1⅛	....
11⅛	2⅝	...	7⅝	8	Briggs Mfg	3,700	8⅝	7⅝	7⅝—	⅝
10⅛	2⅝	...	5	5⅝	Bklyn & Qu T	200	5⅝	5⅛	5⅛—	⅛
50⅛	11⅛	...	25	25½	Bklyn-Man T	4,000	26⅛	25	25	....
78⅝	31⅛	9.7	61	63	Do pfd [6]	500	62	61	62	....
89⅛	46	6.2	81⅛	83	Bklyn Un Gas [5]	800	82	81	81⅛—	⅝
7⅛	1½	...	6	6⅝	Bucyrus-Erie	100	6⅝	6⅝	6⅝—	⅛
10⅛	2½	...	8	10⅛	Do cvt pfd	500	10⅛	10	10	....
2⅝	⅝	...	2⅝	2⅝	Budd Mfg	400	2⅝	2⅝	2⅝	....
4⅝	1	...	3⅝	3⅝	Budd Wheel	500	3⅝	3⅛	3⅛+	⅛
3⅛	1⅛	...	3	3⅛	Bulova Watch	100	3⅛	3⅛	3⅛	....
13⅛	6⅛	6.7	11⅛	12	Burr Ad Mach [.80]	3,300	12⅝	11⅛	11⅝+	⅛
21⅛	3	...	8⅛	9	Bush Term	200	8⅛	8⅛	8⅛—	⅛
65	7⅛	...	22⅛	24⅛	Do 7% deb	50	24⅛	22⅛	22⅛—	2⅛
1⅛	⅛	...	1⅛	1⅝	Butte & Sup	900	1⅝	1⅛	1⅛	....
2	⅛	...	1⅛	2	Butte Cop & Z	300	1⅛	1⅛	1⅛	....
5⅝	1⅛	...	5	5⅛	Butterick	700	5½	5⅛	5⅛—	⅛
24⅝	7	...	21⅛	21⅛	Byers Co	9,300	23⅝	21⅛	21⅛—	1⅝
69	35⅛	11.3	62	70	Do pfd [7]	30	62	62	62 —	7
					C					
19	4⅛	...	16⅛	17	Cal Packing	2,200	18⅛	16⅛	16⅛—	1⅝
1	⅛	...	⅝	1	Callahan Z-Ld	2,200	1	⅛	1	....
7⅛	1⅛	...	6⅝	7	Calumet & Hec	2,000	7⅛	6⅝	6⅝—	⅝
9⅛	2⅝	...	6	7⅛	Campbell Wy	200	7	6⅛	6⅛—	⅝
15	6	9.2	13⅛	13⅛	Can D G Ale [1.20]	5,900	15	13⅛	13⅛—	⅝
20⅝	7⅛	...	18⅛	18⅝	Canadian Pac	92,600	20	18⅝	18⅝—	⅝
23⅝	10⅛	4.6	21⅝	22⅛	Cannon Mills [1]	600	23⅛	22	22 —	1
9⅝	2⅝	...	7⅝	8	Cap Adm A	800	8⅝	7⅝	8⅝—	⅛
65⅝	16⅝	...	59⅛	59⅝	Case [J I]	33,700	62⅛	59⅝	59⅛—	1
15	4⅝	4.2	11⅛	12⅛	Caterpil Tract [.50]	3,900	12⅝	11⅛	11⅛—	1
12⅝	1⅛	...	9⅝	10	Celanese	2,200	10⅛	9⅛	9⅛+	⅛
3⅝	⅛	...	2	2⅛	Celotex	200	2⅛	2	2 —	⅛
7⅛	1⅛	...	6	6	Do pfd	50	5⅛	5	5 —	1
20⅝	7⅝	7.5	18⅛	20	Cent Aguirre [1.50]	700	20⅛	19	20⅛+	1
101	25	...	83	95	Cent R R N J	400	96⅛	94⅝	96⅛+	⅛
15⅛	3⅛	...	13⅛	13⅝	Cerro de Pas	6,000	14⅛	13⅛	13⅛—	1⅛
3⅝	1	...	2⅝	3	Certain-teed	300	2⅛	2⅝	2⅝—	⅛
18⅝	8	...	12	16⅛	Do 7% pfd	100	13	13	13 +	1
30⅛	16⅛	...	28⅝	30	Checker Cab	2,500	30⅛	27⅝	29 +	1⅛
31⅛	9⅝	9.6	26⅛	26⅛	Ches & Ohio [2.50]	22,400	28⅛	26⅛	26⅛—	⅝
20⅝	4⅝	10.5	18⅛	19⅛	Ches Corp [2]	4,300	20⅛	19	19 —	⅝
14⅛	2	...	12⅛	12⅛	Chi & N W	6,900	13⅛	12⅛	12⅛—	⅛
31	5	...	20	21	Do pfd	100	22	22	22 —	⅝
5⅝	1⅛	...	4⅝	4⅝	Chi Gt West	600	5	4⅝	4⅝—	⅝
15⅛	2⅛	3.9	13	13⅛	Do pfd [.50k]	3,800	13⅝	13⅛	13⅛—	⅝
4⅛	⅝	...	3⅝	3⅛	Chi M St P & P	1,200	3⅝	3⅛	3⅛—	⅝
8	1⅛	...	6	6⅛	Do pfd	7,000	6⅝	6	6	....
6⅝	1	...	5⅛	6	Chi Pneu T	7,300	6⅛	5	6 +	¾
12⅛	2⅛	...	11⅛	12	Do pfd	1,200	12⅛	11⅛	12⅛+	⅝
16⅝	1⅝	...	11⅛	11⅛	Chi R I & P	2,400	12	11⅛	11⅛—	⅝
7⅝	1⅛	...	7⅛	8	Childs Co	900	7⅝	7	7⅛+	⅛
21⅝	5	5.3	18⅝	18⅝	Chrysler [1]	62,500	20⅝	18⅝	18⅝—	⅝
28⅛	11⅛	13.3	15⅛	15⅛	City Ice & F [2]	400	15⅛	15	15⅛+	⅛
2⅛	⅛	...	1⅛	1⅛	City Strs	1,900	1⅝	1⅛	1⅛—	⅛
65	51⅛	7.7	60	65	CCC & StL pfd [5]	10	65	65	65 +	5
22	10	5.9	16	18	Cluett Pea [1]	400	17⅛	17	17⅛+	⅝
120	74⅛	7.6	106	106⅛	Coca Cola [8 b]	12,900	108⅝	102⅝	106 +	2⅛
200	200	12.8	200	....	Do inter	50	200	200	200 +	29
31⅛	11	5.9	17	17⅛	Colgate Palm [1]	6,100	17⅝	17⅛	17⅛—	⅛
95	65	6.8	83⅛	86⅝	*Do pfd [6]	200	87⅝	87⅝	87⅝+	1⅛
10⅝	2⅝	...	8½	8⅝	Coll & Aik	700	9	8⅝	8⅝—	⅛
30	8	...	24	25	Col & Sou 1st pf	30	25	24	24 —	6
20	5	20.0	20	50	Do 2d pfd [4]	40	20	20	20 +	8
14⅝	2⅝	...	11	12⅛	Col Fuel & Ir	1,700	13⅛	11⅛	11⅛—	1
21	4⅛	5.3	19	19⅛	Col Gas&El [1f]	28,000	20⅝	19	19⅛—	⅛
79⅝	40	7.6	78	78⅛	Do pfd A [6]	100	79	79	79 —	⅝
14⅝	4⅛	...	12⅛	13	Colum Pict vtc	600	13⅛	12⅛	13 —	⅝
41⅝	13⅛	5.6	36	37	Colum Carb [2]	8,100	38⅝	36⅛	36⅛—	1
11	3⅝	...	6⅝	7	Coml Credit	1,900	7⅛	6⅝	7	....
70⅛	40	9.3	70	73	*Do 1st pf [6.50]	10	70⅛	70⅛	70⅛+	1⅛
27⅝	10⅛	8.3	24⅛	24⅝	Coml Inv Tr [2]	500	24⅝	24⅛	24⅛—	⅛
79	53⅛	7.6	79	80⅛	Do cv pfd [6 h]	100	79	79	79	....
13⅝	3⅛	4.6	12⅛	13	Coml Solv [.60]	39,000	13⅝	12⅝	12⅝—	⅛
5⅛	1⅛	...	4⅝	4⅝	Com'nwealth & Sou	14,100	4⅝	4⅝	4⅝—	⅛
68⅛	27⅝	9.4	62⅝	64⅛	*Do pfd [6]	700	64⅛	64	64 +	⅛
12⅛	6⅛	9.1	10⅝	11⅛	Congoleum Na [1]	1,400	11⅛	10⅝	10⅝—	⅛
5⅝	1	...	3⅛	3⅛	Con Film	300	3⅛	3⅛	3⅛	....
11⅝	2⅝	...	7⅛	7⅝	Do pfd	300	7⅝	7⅛	7⅝+	⅝
68⅝	31⅛	6.4	62⅝	63	Con Gas [4]	34,700	65	62⅝	62⅝—	⅝
97	72⅛	5.3	94	96⅛	Do pfd [5]	100	94⅝	94⅝	94⅝—	⅝
10⅝	4⅛	14.3	7	7⅛	Con Laundries [1]	500	7⅛	7⅛	7⅛—	⅛
9	4	...	8	8⅛	Con Oil	9,800	8⅝	8	8 —	⅛
1⅝	⅛	...	1	1⅛	Con Text	6,400	1⅛	1	1 —	⅛
8	2⅝	...	7⅝	7⅝	Cont Bak A	400	7⅝	7⅝	7⅝—	⅛
1⅝	½	...	1⅛	1⅝	Do B	800	1⅛	1⅛	1⅛	....
47⅝	24⅛	14.0	43⅛	44⅛	Do pfd [6]	300	43⅛	43⅛	43⅛—	1
41	17⅝	5.9	33⅝	34	Cont Can [2]	7,400	35⅛	33	33⅝—	⅝
8⅛	3	...	5⅝	6	Cont Diam Fib	2,600	6⅛	5⅝	5⅝—	⅛
25⅝	6⅝	6.0	20	20⅛	Cont Ins [1.20]	1,100	20⅝	20	20 —	⅛
1⅝	⅝	...	1⅝	1⅛	Cont Mot	1,400	1⅛	1⅝	1⅝	....
9⅝	3⅝	...	8⅝	8⅝	Cont Oil Del	6,500	8⅝	8⅛	8⅛—	⅛
51⅝	24⅝	6.1	49⅛	50	Corn Prod [3]	6,200	51	49	49⅛+	⅛
7⅝	1½	...	7	7⅛	Coty	3,600	7⅝	7	7⅛	....
28	13⅛	9.1	21	21⅝	Crm of Wh [2 m]	200	21⅛	21⅛	21⅛+	⅛
7⅛	2⅛	...	6⅛	6⅝	Crosley Rad	4,600	7⅛	5⅝	6⅝+	1
15⅝	7⅛	...	12⅝	13⅛	Crown Cork	3,400	13⅝	12⅛	13 +	⅛
25	17⅝	11.7	22	24⅛	Do pfd [2.70]	600	25	23⅛	23⅛	....
3	½	...	2⅛	5⅝	Crown Zeller	400	2⅝	2⅝	2⅝—	⅛
3⅛	½	...	2⅝	3	Cuba Co	100	3	3	3	....
20	4	33.3	16	19	Cuba R R pfd [6]	20	18	18	18 +	1
3⅛	⅝	...	3	3⅝	Cuban Am Sug	700	3⅝	3	3⅛—	⅛
26	3⅛	...	22	25⅝	Do pfd	50	22	22	22	....
31	7	...	21⅛	23	Curtis Pub	600	23⅛	21⅛	23 +	⅛
86	47	9.6	73	78	Do pfd [7]	300	75⅛	73⅛	73⅛—	4⅛
3	⅝	...	2⅛	2⅝	Curtiss Wright	8,800	2⅝	2⅛	2⅛—	⅛
4⅝	1⅛	...	3⅝	3⅝	Do A	2,900	4⅛	3⅝	3⅝—	⅛
90	60⅛	8.2	85	90	Cushm 7% pf [7]	10	85	85	85 +	1
12	3½	...	11	11⅛	Cutler Ham	200	11⅛	11⅛	11⅛—	⅛
					D					
7⅝	4	7.5	7⅛	9	Davega Strs [.60]	100	7⅛	7⅛	7⅛+	⅝
9¼	1	...	6⅝	7	Davison Chem	3,800	7⅝	6	6⅝—	⅝
15⅛	6⅛	3.6	10⅝	11⅛	Deere & Co pf [.40]	100	10⅝	10⅝	10⅝—	⅝
92⅛	32	6.7	83⅛	87⅛	Del & Hud [6]	1,300	91⅛	89⅛	90⅛+	1⅛
45⅛	8⅛	...	38⅛	39	Del Lack & W	24,900	42⅛	38⅛	38⅛—	2
122	54	8.3	93	95	Detroit Ed [8]	900	98⅛	96⅛	97⅛—	⅝
19⅛	12	5.6	18⅛	18⅝	Diamond Mat [1]	1,500	18⅝	18⅛	18⅛—	⅛
11⅝	7⅛	10.9	11⅛	11⅛	Dome M [1.20 b]	700	11⅝	11⅛	11⅛—	⅛
18⅛	11⅛	7.1	16⅝	17	Dom Strs [1.20 m]	300	17⅛	16⅝	16⅝—	⅛
14⅝	5	6.3	12⅝	12⅝	Douglas Airc [.75]	1,000	12⅝	12⅛	12⅛—	⅛
23	5	...	12⅛	14⅛	Dresser A	400	14	13⅛	13⅛—	⅛
12⅛	2⅛	...	6⅛	8⅛	Do B	100	6⅛	6⅛	6⅛—	⅛
57	23	8.5	47⅛	47⅛	Drug Inc [4]	6,000	48⅛	47⅛	47⅛—	1⅛
59⅝	22	4.8	42	42⅛	Du Pont de N [2]	45,900	45⅛	42	42 —	1⅛
					E					
6⅛	1	...	5⅛	7	Eastern Roll	100	6⅛	6⅛	6⅛+	⅛
87⅛	35⅛	5.2	58⅛	59	Eastman Kod [3]	7,700	61⅝	58	58⅝—	⅝
9⅝	3	...	8⅝	8⅝	Eaton Mfg	1,100	9	8⅝	9	....
2	⅛	...	1⅛	1⅝	Eitington Sch	600	1⅝	1⅝	1⅝+	⅛
4	⅛	...	3	3⅛	El & Mus	9,000	3⅛	3	3 —	⅛
32⅝	8⅛	9.6	23⅛	24	El Auto-L [2.30g]	18,700	25⅝	23⅝	23⅝—	⅝
2⅛	...	...	1⅛	1⅝	El Boat	400	1⅛	1⅛	1⅛—	⅛
16	2⅝	...	13⅛	14	El Pw & Lt	16,300	15	13⅝	13⅝—	⅝
55⅛	8⅛	14.3	41	43⅛	El P&L $6 p [6]	100	42	42	42 —	1⅝
33⅛	12⅝	9.4	30⅛	31⅛	El Stor Bat [3]	400	32⅛	32	32 +	⅛
⅝	⅛	...	⅛	⅝	Elk Horn Coal	230	⅛	⅛	⅛	....
37⅛	16	8.1	35	36	Endicott-John [3]	100	36⅝	36⅝	36⅝—	⅛
25	4	...	14⅛	15	Eng Pub Svc	210	15⅛	14⅛	14⅛—	1
7⅛	2	40.0	5⅛	5⅛	Eureka V Cl [2g]	100	5⅛	5⅛	5⅛+	⅛
2½	⅛	...	2	2⅛	Evans Prod	200	2⅛	2⅛	2⅛—	⅛
					F					
1	1	...	1	2⅝	Fairbanks Co	100	1	1	1 +	⅛
6⅛	2⅝	...	5⅛	6	Fairbanks Mor	300	6	5⅝	5⅝—	⅛
47⅝	15	...	22	25	Do pfd	60	22⅛	22⅛	22⅛—	⅝
3⅝	1⅛	...	2⅝	2⅝	Fed Mot	600	3	2⅝	2⅝—	⅛
2⅝	½	...	1⅝	1⅝	Fed Screw	1,200	1⅝	1⅝	1⅝—	⅛
10⅝	3	...	6⅝	7	Fed Wat Svc	8,200	7⅝	6⅝	6⅝+	⅝
15⅝	6⅛	5.4	14	16⅛	Fed D Strs [.50]	100	14	14	14	....
27⅝	6	6.0	20	21	Fid P F I [1.20]	800	20⅛	20	20⅛—	⅛
16⅛	7	5.0	10	20	Filene's Sons [.80]	10	16⅛	16⅛	16⅛—	⅛
18⅝	10⅛	6.3	15⅝	16	Firest T & R	1,700	16⅝	15⅝	15⅝—	⅝
54⅛	35	4.8	52	52⅛	First Nat S [2.50]	1,000	53⅝	52⅛	52⅛—	⅛
⅝	⅛	...	½	⅝	Fisk Rubber	18,700	[illegible]	[illegible]	[illegible]	[illegible]
2⅝	⅛	...	1⅛	1⅛	Do 1st pfd	1,070	1⅛	1⅛	1⅛—	⅛
2	⅛	...	1⅛	1⅛	Do 1st pf cv	190	1⅛	1	1 —	⅛
8⅛	2	...	6	6⅛	Follansbee	200	7	7	7 —	⅛
15⅛	3	...	13	14	Foster Wheel	1,100	14⅝	13⅛	13⅛—	⅛
22⅝	10⅛	5.5	20	21	Fourth N I [1.15g]	300	21⅝	21⅛	21⅛	....
5⅛	1	...	5	5⅛	Fox Film A	6,200	5⅝	4⅝	5⅛+	⅝
26⅝	10	8.3	24⅛	24⅝	Freeport Tex [2]	4,000	26	24⅛	24⅛—	1
24	2⅛	...	22⅛	....	Fuller pr pf	10	22⅛	22⅛	22⅛—	1⅛
					G					
1⅛	⅛	...	1⅛	2	Gabriel A	100	1⅛	1⅛	1⅛	....
17⅛	5⅛	...	12⅛	13	Gamewell	30	12⅛	12⅛	12⅛	....
5⅝	1⅝	...	4⅝	5	Gen Am Inv	3,500	5⅛	5⅛	5⅛	....
35⅝	9⅛	4.4	22⅝	23	Gen Am Tk [1]	11,900	24⅝	22⅝	23 —	⅝
15⅛	4⅛	...	13⅛	13⅛	Gen Asphalt	5,000	14⅛	13⅛	13⅛—	⅝
19⅝	10⅛	11.8	16⅝	17⅛	Gen Bak [2]	2,200	17⅝	17	17⅛	....
105⅝	90	7.6	105	120	Do pfd [8]	20	105	105	105 +	1
5	⅛	...	3⅛	4	Gen Bronze	600	4	3⅝	4	....
5	⅛	...	4	4⅛	Gen Cable	200	4⅛	4⅛	4⅛—	⅛
11⅛	1⅛	...	8⅛	10⅛	Do A	100	10⅛	10⅛	10⅛	....
38⅛	20	11.4	32⅛	35	Gen Cigar [4]	100	35	35	35	....
26⅝	8⅛	2.0	20⅛	20⅝	Gen Elec [.40]	59,900	22	20⅛	20⅛—	1⅛
40⅝	19⅝	6.3	31⅝	32	Gen Foods [2]	9,500	33⅝	32	32 —	1⅛
2⅝	⅛	...	2	2⅛	Gen G&E A	1,500	2⅛	2	2	....
44	3	...	13	14	*Do cv pfd [6d]	100	13⅛	13⅛	13⅛+	⅝
40	5⅛	...	18	...	*Do $8 p A [8d]	50	27	27	27 +	⅝
25	18⅛	8.6	24	...	Gen Ital Ed [2.06]	100	24⅛	24⅛	24⅛—	....
48⅛	28	6.3	47⅝	48⅛	Gen Mills [3]	400	48	47⅝	47⅝—	⅝
24⅝	7⅝	5.6	17⅝	17⅛	Gen Mot [1]	92,000	19⅛	17⅝	17⅝—	⅝
87⅛	56⅛	6.0	83⅛	85	Do pfd [5]	200	83⅝	83	83⅝—	⅝
4	2	...	3⅛	3⅝	Gen Out Adv	300	3⅝	3⅝	3⅝	....
9	4	...	8⅛	9	Do A	200	8⅝	8⅝	8⅝—	⅛
14	2⅛	...	8⅛	8⅝	Gen Print Ink	10	8⅝	8⅝	8⅝+	⅝
7⅛	1	...	6	...	Gen Pub Svc	2,200	6⅝	6	6	....
28⅝	6⅛	5.0	19	20	*Gen Ry Sig [1]	100	21⅝	20	20 —	1⅝
2⅛	⅛	...	1⅝	1⅝	Gen Real & Ut	2,400	2⅛	1⅝	1⅝+	⅛
16⅛	5	...	16⅛	18	Do pfd	100	16⅛	16⅛	16⅛+	⅝
15⅛	3	...	13	14⅛	Gen Refract	100	14⅝	14⅛	14⅛+	⅝
24⅛	10⅝	4.6	21⅛	22	Gillette	35,000	23	21⅝	21⅝—	⅝
72⅛	45	7.1	69	69⅝	Do pfd [5]	600	70	69⅝	70 +	⅛
3⅛	⅛	...	3	3⅛	Gimbel Bros	600	3⅝	3⅛	3⅛—	⅛
31	8	...	19	21	Do pfd	300	21⅝	21	21 —	2
10⅝	3⅛	...	8⅛	9⅛	Glidden Co	1,600	9⅛	9	9 —	⅛
8	2⅛	...	6⅛	6⅝	Gobel	1,300	7	6⅝	6⅝—	⅝
20⅝	8⅛	8.4	19	19⅛	Gold Dust [1.60]	8,600	20⅛	19⅝	19⅝—	⅛
95	70	6.3	92	99	Do pfd [6]	800	95	95	95 +	4⅛
12⅝	2⅛	...	9⅛	9⅝	Goodrich	5,800	10⅝	9⅝	9⅝—	⅛
33⅝	7	...	27⅝	30	Do pfd	600	28	27	27 +	⅛
29⅝	5⅛	...	24	24⅛	Goodyear T&R	11,100	26⅝	24⅛	24⅛—	⅛
69⅛	19⅛	11.7	60	62⅛	Do 1st pfd [7]	400	61	60	60 —	2⅛
30⅝	7⅝	...	27	27⅝	Goth Silk H	2,600	28⅛	27⅛	27⅛—	⅝
4⅛	1	...	3⅛	3⅝	Graham Paige	7,400	3⅝	3⅛	3⅛—	⅛
11⅛	2⅝	...	9⅛	9⅝	Granby Con M	2,200	10⅛	9⅝	9⅝+	⅛
9⅝	3⅛	...	9	9	Grand Union	500	9⅝	9⅝	9⅝—	....
30⅛	14⅛	5.0	20	20⅛	Grant W T [1]	100	20⅛	20⅛	20⅛—	⅛
25	5⅛	...	19⅝	20	Gt N Ry pf	10,200	21⅛	19⅛	19⅝—	⅝
12	3⅛	...	9⅛	9⅝	Gt West Sug	100	9⅝	9⅝	9⅝+	⅛
2⅝	⅛	...	2⅛	2⅝	Grigsby Grunow	4,100	2⅝	2⅛	2⅝—	⅛
1	⅛	...	⅝	1	Guantan Sug	200	⅝	⅝	⅝	....
10	2	...	7⅛	9⅝	Gulf Mob & N	200	9	9	9	....
21	2⅛	...	16⅛	17⅛	Gulf Sta Stl	900	17⅛	16	16⅛—	1⅛
					H					
28	19	7.0	25⅛	26	HackW pf A [1.75]	40	25⅝	25⅝	25⅝—	⅛
4⅛	1⅛	...	3⅛	3⅝	Hahn Dept Strs	1,600	3⅝	3⅛	3⅛+	⅛
11⅛	3⅛	...	6	6⅛	Hall Print	100	6⅛	6⅛	6⅛+	⅛
18	7	...	16	17⅛	Harb Walker	500	17⅝	16⅝	17 —	⅝
1⅝	⅛	...	1⅛	1⅝	Hartman B	200	1⅝	1⅝	1⅝—	⅛
10	3⅛	...	8	9	Hawaii Pine	700	9	9	9 —	⅛
3⅛	⅛	...	3⅛	3⅛	Hayes Body	2,700	3⅝	3⅛	3⅛+	⅛
81⅛	50	6.3	75	80	*Helme GW [5m]	80	80	79⅝	80 +	⅛
29⅛	13⅛	5.2	29	29⅛	Hercules Pw [1.50]	500	29⅛	29	29⅛+	⅛
83	43⅛	9.2	64⅛	68⅝	Hershey Choc [6]	300	65	65	65 —	1
83	57	5.2	76⅝	80	Do cv pf [4m]	200	77	77	77 —	3
12⅛	7⅛	...	10	10⅛	Holland F	1,000	11⅛	10	10 —	1⅛
10⅝	3	...	7	7⅛	Hollander	700	7⅛	7	7 —	⅛
4⅛	1	...	3⅛	4	Houd Her B	1,200	4	4	4 —	⅛
28⅛	8⅛	...	24⅛	25	Houston Oil	2,400	26⅛	25	25 —	⅝
5⅝	1⅝	...	4⅝	4⅝	Do new	1,600	5	4⅝	4⅝—	⅛
16⅛	5	7.1	11⅝	13⅛	Howe Sound [.85g]	700	13⅛	12⅝	12⅛—	1
30⅛	8	16.7	21	22⅛	Hud & Man [3.50]	600	22⅛	21⅛	21⅛—	⅛
11⅝	2⅝	...	9⅛	9⅝	Hudson Mot	3,600	10⅛	9⅝	9⅝—	⅛
5⅝	1⅛	...	4⅝	4⅝	Hupp Mot	3,100	5	4⅝	4⅝—	⅛
					I					
24⅝	4⅝	...	21⅝	22	Ill Cent	13,000	23⅝	21⅝	21⅝—	⅝
45	15⅛	9.3	40⅛	43	Do L L [4]	20	43	43	43 —	2
38	9⅝	...	33	39	Do pfd	300	35	33	34 —	4
2⅛	1	...	2	2⅛	Ind Refin	100	2⅛	2⅛	2⅛	....
40	7⅛	5.6	36	37	Indust Ray [2]	2,400	38	36	38⅝—	⅝
44⅛	14⅝	5.0	40	41	Inger Rand [2]	3,700	43	40⅛	40⅛—	1⅛
27⅛	10	...	21	22	Inland Stl	300	23	21⅝	21⅝—	1⅛
7⅝	⅝	...	6⅝	6⅝	Inspirat Cop	1,200	7	6⅛	6⅛—	⅛
8⅛	3⅛	8.9	7⅛	7⅝	Insuransh Del [.625]	1,200	7⅝	7⅛	7⅛—	⅛
3⅛	1	...	3⅛	3⅝	Do ctf Md	400	3⅝	3⅛	3⅛—	⅛
14⅝	2⅛	...	4⅛	5	Interb Rap T	1,400	5	4⅛	4⅛—	⅛
7⅛	1⅝	...	6⅛	6⅛	Interlake Ir	900	6⅛	6⅛	6⅛—	⅛
117	52⅛	5.8	104	105	Int Bus Mch [6m]	1,700	106⅛	104⅛	104⅛—	1⅛
5⅛	1⅛	4.0	5	5⅛	Int Carriers [.20]	2,400	5⅛	4⅝	5⅛+	⅛
18⅝	3⅝	...	14⅛	15	Int Cement	2,900	15⅝	14⅛	14⅛—	⅛
1⅝	⅛	...	1⅛	1⅛	Int Comb E	2,200	1⅛	1⅛	1⅛—	⅛
34⅛	10⅝	4.0	29⅛	29⅝	Int Harv [1.20]	19,400	31⅝	29⅛	29⅝—	⅝
11⅝	2⅝	...	9⅝	9⅝	Int Hyd El A	1,600	10⅛	9⅝	9⅝—	⅛
4⅛	⅛	...	3⅝	4⅛	Int Mer Mar	100	3⅝	3⅝	3⅝—	⅛
12⅛	3⅛	...	10⅝	10⅝	Int Nick Can	45,000	11⅝	10⅝	10⅝—	⅛
86	50	8.8	75	85	Do pf [7]	100	80⅛	80⅛	80⅛—	⅛
1⅛	⅛	...	1⅛	1⅝	Int Pap&P C	100	1⅛	1⅛	1⅛	....
12⅝	2	...	10⅛	11⅛	Do pfd	200	10⅛	10⅛	10⅛—	⅛
40	24⅛	16.2	33⅛	42	Int Print I pf [6]	200	36⅝	36⅝	36⅝—	⅛
23⅛	9⅝	8.8	16⅝	17	Int Salt [1.50]	200	16⅝	16⅝	16⅝—	⅛
44⅝	20⅛	6.9	28⅝	30	Int Shoe [2]	200	29⅝	29⅝	29⅝—	⅛
26	7⅛	...	23	24⅛	Int Silver	200	24	23⅛	23⅛—	⅛
15⅝	2⅝	...	13⅝	14	Int T & T	47,900	15⅛	13⅝	14 —	1⅛
11	1⅛	...	5⅛	6	Interst Dept Strs	200	6⅛	6	6 —	⅛
20⅛	10⅛	11.1	14	19⅛	Island Crk C [2]	200	19⅝	18⅛	18⅛—	1
					J					
35	15⅛	12.1	31	32⅛	Jewel Tea [4]	400	32⅝	32	32⅝+	⅛
32⅝	10	...	30⅝	30⅛	Johns Manville	70,900	32⅝	30⅛	30⅛+	⅛
					K					
113	90⅛	6.1	96	99⅝	Kas C Pwr pf B [6]	10	99⅛	99⅛	99⅛—	⅛
15⅛	2⅛	...	13	14	Kas City Southern	100	14⅛	14⅛	14⅛+	⅛
9⅛	3	13.3	6⅛	7	Kaufmn Dept [.80]	1,100	7	6⅝	6⅝—	⅛
14⅝	4⅝	...	11⅛	12	Kayser J	400	12⅛	12	12 —	⅛
2⅝	⅛	...	2⅛	2⅝	Kelly Spring	700	2⅛	2⅝	2⅝+	⅝
2⅛	⅛	...	1⅛	2	Do ctf	800	2⅛	2	2	....
50	16	...	49	50	Do 6% pf ctfs	100	48⅝	48⅝	48⅝—	1⅛
23⅝	7	...	20⅝	22⅛	Do 8% pf ctfs	200	23	22⅛	23 —	⅝
4¼	1	...	3	3¼	Kelsey Hay Wh	600	3¼	3	3	....
10⅝	2⅝	...	7½	7¼	Kelvinator	20,900	7⅝	7	7¼+	¼
38	1⅞	18.2	31	33	Kendall pf [6]	30	33	33	33 —	1
19⅝	4⅞	...	16¼	16⅝	Kennecott	47,600	17⅞	16	16⅝—	1⅜
19	6⅝	7.7	13⅛	13⅛	*Kresge S S [1]	2,100	13⅝	13⅝	13⅝+	⅛
110	88	7.4	94⅝	102	Do pfd [7]	10	95	95	95 +	⅛
5	1	...	2⅝	4⅛	Kresge Dept Strs	40	3⅛	3⅛	3⅛—	⅛
9⅛	1-32	...	⅛	⅛	Kreug & Toll	54,700	⅛	⅛	⅛	....
18⅛	10	5.9	17⅛	17⅛	Kroger Gros [1]	3,100	17⅛	17⅛	17⅛—	⅛
					L					
56⅝	25	9.1	44	44¼	Lambert [4m]	2,600	45½	44¼	44¼—	2
7⅝	2	...	5⅝	6½	Lane Bryant	200	6	6	6 —	¼
8⅝	1⅝	...	7	7½	Lee Rub & T	9,800	8⅛	7	7⅛+	¼
4⅝	1	...	3¼	4	Lehigh Val C	1,300	4⅝	4	4 —	⅛
29⅛	5	...	25	26	Leh Val R R	2,900	28	25	25 —	1
51⅛	30½	4.8	48½	40	Lehman Cor [2.40]	200	50¼	50	50¼+	¼
24⅛	6	11.8	17	17½	Lehn & Fink [2]	500	17½	17¼	17½	....
9⅝	3⅜	...	8⅝	9¼	Libbey-O-Ford Gl	1,300	9¼	9	9 —	¼
65	32¼	6.3	63	64	Ligg & Myers [4m]	200	64	64	64 —	¾
66⅝	34½	6.2	64½	63	Do B [4m]	2,800	66⅛	65	65 —	½
125	100	5.6	124	135¼	Do pfd [7]	200	125	125	125	....
19⅝	8½	...	15½	17	Lima Loco	300	16½	16	16 —	1
22	9	5.9	17	17⅝	Liquid Carb [1]	900	17½	16¼	17 +	½
37⅝	13¼	8.6	35⅛	35¼	Loews [3]	11,100	37⅞	35¼	35¼	....
80	39	8.1	78	79⅝	Do pfd [6.50]	500	79⅞	79¾	79¾+	1¾
4⅝	1⅝	...	4⅛	4¼	Loft	35,000	4⅝	3½	4⅛+	¾
36⅝	16⅝	6.9	29	30	Loose-Wil Bis [2m]	1,100	31	29½	29½—	1½
18⅝	9	7.1	17⅛	17⅝	Lorillard P [1.20]	27,200	18¼	17	17 —	½
2⅛	½	...	1⅞	2⅛	Louisiana Oil	400	2	2	2 —	⅛
38⅝	7½	...	33½	34½	Louisv & Nash	2,100	35	33½	34	....
23⅝	8¼	8.3	20⅝	21⅝	LouG&El A [1.75]	400	22¼	21¼	21¼—	½
11⅝	1½	...	9⅝	10½	Ludlum Stl	600	10½	10	10⅛—	⅛
					M					
28	10	4.4	23	23⅛	Mack Trucks [1]	3,400	25	22⅝	23 —	¼
60¼	17	4.4	45	45½	Macy R H [2m]	1,700	49	45⅝	45⅝—	3⅝
4½	2¼	...	4¼	5	Mad Sq Gar	100	4½	4½	4½	....
13⅝	4½	4.5	11½	12¾	Mamsma Cop [.50]	300	11¾	11⅝	11⅜—	⅝
4	½	...	2⅝	3	Mallinson	100	3	3	3	....
2¼	⅛	...	1⅛	1⅞	Manati Sug	200	1⅛	1⅛	1⅛	....
46⅝	16	43.8	15	18	Manh Ry gtd [7]	10	16	16	16 —	2
20⅝	4	...	5⅝	6	Do mod gtd	2,100	5¾	5⅝	5¾—	⅛
9	3½	...	8	8⅞	Manh Shirt	400	8½	8½	8½—	⅝
1½	⅝	...	1½	1⅝	Maracaibo Oil	100	1½	1½	1½	....
14⅝	6½	5.7	13⅜	13¾	Marine Midl [.80]	300	13¾	13¾	13¾+	⅛
⅜	⅛	...	¼	⅛	Market St Ry	40	¼	¼	¼—	⅜
2⅝	⅛	...	1	10⅝	Do pfd	10	⅞	⅞	⅞—	½
9	3	...	5	8	Do pr pfd	100	6	6	6 —	¼
5½	½	...	½	2½	Do 2d pfd	20	½	½	½—	⅝
13⅝	5¾	8.3	12	13	Marlin Rock [1]	600	12¼	12	12¼	....
3½	½	...	3¼	3⅝	Marmon Mot	1,600	3½	3⅛	3⅜	....
13½	3	...	11⅝	12	Marsh Field	3,500	12⅝	11⅝	11⅝—	⅝
20⅞	9	8.3	18¼	18⅝	Math Alkali [1.50]	5,600	20¼	18⅝	18⅝—	1⅛
105	89⅝	7.0	99⅝	....	Do pfd [7]	10	100½	100½	100½+	3½
20	9½	5.6	17⅝	18½	May Dept Strs [1]	500	18	17¾	17¾—	¼
35¼	27	...	25	50	Maytag 1st pfd	200	33⅝	33½	33⅝—	1⅛
10	3	...	9⅝	10	Do pfd w w	500	9⅝	9⅝	9⅝—	⅛
21	10	11.1	18¼	19	McCall [2]	600	18½	18½	18½	....
62	20	15.8	36½	38	McCrory Str pf [6]	40	38	38	38 —	½
7½	2⅛	...	5½	6	McGraw-Hill	100	6	6	6 +	¼
18⅝	13	8.8	16⅝	17	McIntyre Por [1.50]	200	17¼	17	17 +	⅝
62¼	28	7.4	53⅝	54¼	McKeesport T [4]	4,700	55⅝	54	54 —	⅛
6½	1½	...	5⅝	6	McKass & Rob	22,200	6½	5⅛	6⅛+	¾
23	3½	...	13½	13⅝	Do pfd	2,400	15	12⅝	13⅞+	1⅝
4	⅝	...	2⅝	3	McLellan Strs	2,900	3¼	2⅝	2¾—	¼
18	8	8.6	14¼	15	Melville Sh [1.20]	100	14½	14½	14½+	½
5	1	...	4¼	4⅝	Mengel	900	4¼	4¼	4¼	....
22¼	14	9.0	19⅝	22	Metro-G pf [1.89]	100	21	21	21	....
6¼	1½	...	5⅝	5½	Miami Copper	900	5⅝	5½	5½—	½
8⅞	3⅜	...	7¾	8	Mid Cont Pet	2,500	8⅜	8	8 —	¾
12⅝	2	...	10⅞	11	Midland Steel	1,600	11¼	10⅝	11	....
⅝	⅛	...	½	⅝	Minn & St L	300	⅝	½	½	....
23½	11	10.5	19	19¼	Minn-Honey [2]	1,100	20	17	19 +	1¼
3⅝	⅝	...	2¼	2½	Minn-Mol Imp	300	2⅝	2⅝	2⅝—	⅝
4⅝	⅞	...	3	4¼	M St P & S S M	600	3⅞	3¼	3⅜—	⅞
8⅜	1¼	...	7¼	7½	M K & T	1,000	8	7½	7½—	½
22⅞	3¼	...	20½	21½	Do pfd	800	21½	21	21 +	⅝
11	1½	...	7¼	7⅜	Mo Pacific	2,900	8½	7¼	7¼—	⅝
26	2½	...	15⅞	16⅝	Do pfd	7,200	17⅝	15⅝	15⅞—	⅝
14	5½	...	13	13⅝	Mohawk Cpt	800	14	13⅝	13⅝+	⅝
30⅝	13⅝	5.4	23	24⅝	*Mons Chem [1.25]	800	25	23¼	23¼—	1⅝
15⅝	3½	...	13½	13⅝	Montgom Ward	35,000	14⅝	13½	13½—	⅝
⅝	⅛	...	⅝	⅝	Mother Lode	500	⅝	⅝	⅝—	⅛
1⅛	¼	...	⅞	1	Moto Met Gau	1,900	1	⅞	⅞—	⅛
29⅝	7⅝	7.4	26½	27¾	Motor Prod [2]	2,400	28¼	26¾	26¾—	1
6⅝	2	...	5½	6	Motor Wheel	400	5⅝	5⅝	5⅝—	⅛
13⅝	2	...	10⅝	11	Mullins Mfg	300	12	11	11	....
27½	5	...	20	24½	Do pfd	10	24⅝	24⅝	24⅝+	⅝
15⅝	7	...	11	13½	Munsingwear	100	13¼	13¼	13¼+	¼
9⅝	2½	...	6¼	6½	Murray Corp	6,600	7¼	6½	6½—	⅝
19	7⅞	9.3	14	16	Myers & Br [1.40]	100	14⅝	14⅝	14⅝+	⅝
					N					
19⅝	8	5.6	17⅝	18	Nash Mot [1]	9,400	18¾	17⅞	17⅞+	¼
30⅞	7½	...	21⅛	25	Nash Ch & St L	100	28¾	28¾	28¾—	1¼
5¼	1¼	...	4½	4⅝	Nat Acme	1,800	5	4⅝	4⅝	....
46⅝	20¼	6.5	42½	43	Nat Biscuit [2.80]	6,100	45⅝	42⅝	42½—	2⅝
18⅝	6½	...	16⅝	17	Nat Cash R A	6,600	18½	16⅝	16⅝—	½
31⅝	14⅝	8.3	23⅝	23¼	Nat Dairy Pr [2]	42,600	25	23⅛	23¾+	¼
2⅛	¼	...	1½	1⅝	Nat Dept Strs	200	1⅝	1½	1½	....
27¼	13	8.3	23¼	23⅝	Nat Distill [2]	8,400	23⅝	23¼	23⅝—	¼
125	87	6.1	112½	114½	Nat Lead pfd A [7]	10	114½	114½	114½—	¼
20⅝	6⅝	5.3	18⅝	18⅝	Nat Pow & Lt [1]	4,800	19⅝	18⅝	18⅝—	¼
⅞	⅛	...	¼	⅝	Nat Ry Mex 2d pf	100	½	½	½	....
33⅞	13½	3.5	29	29½	Natl Steel [1]	4,400	31⅛	29	29 —	1
39⅛	13½	...	34	36	Nat Sup pfd	10	36	36	36 —	1
19⅝	4½	...	16¼	17	Nat Surety	100	16	16	16 —	1
10⅝	3½	6.7	8½	8⅝	Nat Tea [.60]	300	9	8⅝	8⅝—	¼
5½	1½	...	3⅝	4½	Neisner Bros	100	4	4	4 —	½
10⅛	2½	...	8½	9	Nev Con Cop	1,400	9½	8½	8½—	1
20	9⅝	...	19	19½	New Orl T & M	10	19	19	19	....
3⅝	1½	...	3⅛	3¼	Newport Indust	100	3¼	3¼	3¼+	⅛
8½	1⅝	...	7⅞	8	Newton Steel	800	8	7⅞	8 +	⅛
14½	4¼	...	11	13	N Y Air Br	200	12	12	12 —	2
36⅝	8⅝	...	29⅝	29¾	N Y Central	107,600	31½	29⅝	29⅝—	⅝
9⅝	1½	...	8	8½	N Y Chi & St L	200	8½	8½	8½—	¼
15⅝	2	...	12	13	Do pfd	300	13	13	13	....
3⅝	½	...	2⅝	2⅝	N Y Investors	700	2⅝	2⅝	2⅝—	⅛
31⅞	6	...	23⅝	24	N Y N H & H	6,600	25½	23½	23½—	1
78⅝	12	...	37	39	Do pfd	100	40	40	40 —	⅝
15⅝	3⅝	...	13¼	14½	N Y Ont & W	11,600	15¼	13⅞	13⅞—	⅝
6¼	1⅝	...	3¼	4¼	N Y Shipbldg	100	3½	3½	3½+	¼
21⅝	10⅝	2.6	19½	19⅞	Noran Min [.50g]	9,300	20⅝	19¼	19½—	⅛
135	57	7.3	109½	112	Norfolk & W [8]	1,500	111½	109½	109½—	½
5⅝	1¼	...	4½	4⅝	No Am Aviat	4,500	5	4½	4½—	⅝
43¼	13⅝	...	39½	39⅝	North Am [10%f]	23,500	41⅞	39	39⅝—	⅝
48	25½	6.5	45	47⅝	Do pfd [3]	100	46½	46½	46½	....
88	49	7.0	83	87⅝	No Am Ed pfd [6]	200	87	86	86 —	2
25⅝	5½	...	22⅛	22⅛	Northern Pac	18,500	24½	22⅛	22⅛—	⅞
33	15	10.0	30	33	Northwest Tel [3]	40	30	30	30 —	3
2½	⅝	...	1⅝	2	Norwalk T & R	1,300	2⅛	2	2 —	⅛
26	15	13.5	17½	26	Do pfd [3.50]	20	26	26	26 +	2⅝
					O					
11	5	40.0	10	10½	Ohio Oil [.40g]	4,500	10½	9⅞	10	....
4	¾	...	3	3¼	Oliver Farm	3,200	3⅝	3	3 +	⅛
4⅝	1½	...	3⅛	3½	Omnibus	100	3	3	3	....
9⅝	3	...	6	7½	Oppenheim Coll	200	7⅞	7⅝	7⅝—	⅝
15	3¼	...	13⅝	14½	Orpheum pfd	400	15	14	14 —	¼
22½	9	8.3	18¼	18⅝	Otis Elev [1.50]	3,800	19⅝	18¼	18¼—	1⅛
9¼	1¼	...	7½	7⅞	Otis Steel	7,000	8	7½	7½—	½
20⅝	3⅛	...	15	17	Do pr pfd	960	17⅝	14⅝	15½—	2½
27½	12	8.0	24⅝	25¼	Owens-Ill Gl [2]	300	25½	25	25½	....
					P					
3½	1	...	3	3½	Pac Coast	70	3½	3½	3½+	⅝
37	16⅝	6.3	31¾	32¼	Pac G & El [2]	2,000	33	31⅝	32 —	¼
47½	20⅝	6.8	43¼	43¾	Pac Lgt [3]	1,500	44½	44	44 —	1
104⅞	58	7.7	91	92½	Pac T & T [7]	140	92	90	91½—	1⅝
5⅝	1½	...	4¾	4⅞	Packard Mot	24,700	5	4¾	4¾—	¼
13½	7¼	8.3	11¾	12	Pan-Am Pet B [1]	400	12½	12	12	....
11⅝	1½	...	7⅞	7½	Param Publix	43,500	7⅞	7	7⅞+	¼
2⅞	⅝	...	1⅞	2	Park Utah	4,700	2	1⅞	1⅞+	⅛
1¾	¼	...	1⅛	1¼	Parmelee Trans	100	1⅛	1⅛	1⅛	....
1¼	⅛	...	1	1¼	Pathe Exch	1,800	1⅛	1	1⅛+	⅛
5⅝	1¼	...	4⅛	4¼	Do A	7,600	4⅝	3⅝	4 +	¼
9⅜	3½	...	7⅞	7½	Patino Min	1,100	8	7	7½—	1⅛
3⅜	⅝	...	2	2¼	Peerless Mot [4g]	200	2⅛	2⅛	2⅛—	⅛
32⅝	16	3.7	27½	28	Penick & Ford [1]	800	28½	27½	27½	....
34¼	13	7.1	23	23¼	Penney J C [1.65g]	6,400	23⅝	23⅛	23⅛—	⅛
2½	½	...	1¾	2	Penn-Dix Cem	200	1⅛	1⅞	1⅞—	⅛
23⅞	6½	...	21	21⅛	Penn R R	10,200	22⅝	21¼	21⅛—	⅝
121	39	6.0	83	84	Peo G L & C [5]	700	86½	83	83 —	2
24	2½	...	12	15¼	Pere Marq pfd	120	15¼	15	15½+	¼
26	3½	...	16	17	Do pr pfd	70	16½	16	16 —	1
7⅞	3	...	7	7⅛	Petro Corp	2,300	7⅛	7	7 —	⅛
11⅝	3½	...	9½	10	Phelps Dodge	10,800	10⅞	9	9¾—	1⅛
41	18	7.7	38	39	Phil Co 6% pf [3]	100	38⅞	38⅞	38⅞+	¼
8⅜	2	...	7⅜	7⅝	Phila R C & I	24,200	7⅞	7	7¼+	⅝
8½	2	...	7⅜	7½	Phillips Pet	5,200	7⅞	7⅝	7⅞—	⅝
9⅝	3½	...	7	8	Phoenix Hos	10	7⅞	7⅞	7⅞	....
9	1¼	...	4	10	Pierce-Ar A	100	5	5	5 +	1⅛
1¾	¼	...	½	⅝	Pierce Oil	200	⅝	⅝	⅝	....
1⅝	½	...	1¼	1⅛	Pierce Petroleum	3,000	1¼	1⅛	1⅛—	⅛
22¼	9⅝	6.7	17⅝	18	Pills Flour [1.20]	600	17⅝	17⅝	17⅝	....
11⅝	3	...	9	9⅛	Pitt Coal	600	9⅛	9⅛	9⅝—	1⅛
40	18	...	25	35	Do pfd	200	30	30	30 —	2
3⅝	⅝	...	2⅛	3⅛	Pitt United	1,000	3⅛	2⅝	2⅝—	⅛
44	14	...	38	40⅛	Do pfd	30	40	40	40	....
6⅝	1⅛	...	5	5⅝	Poor & Co	1,100	6⅛	5⅝	5⅝—	⅛
6⅝	1⅛	...	5⅛	6⅝	Porto R Am T A	400	6⅛	5⅝	5⅝—	⅛
2⅝	⅛	...	2⅛	2⅝	Do B	400	2⅝	2⅛	2⅛—	⅛
17⅝	1⅝	...	14⅛	15	Postal T & C pfd	500	15⅝	15	15⅝—	⅛
4	...	...	3⅛	3⅝	Pressed Stl Car	1,100	3⅝	3⅛	3⅛—	⅛
42⅝	19⅝	6.1	33⅝	34	Proctor & Gam [2]	1,400	34⅛	33⅛	33⅛—	⅝
1⅝	⅛	...	⅛	1	Prod & Ref	400	1	⅞	⅞	....
60	28	6.4	52⅛	53⅝	Pub Sv N J [3.20]	10,000	54⅝	51⅛	53	....
102⅝	71⅛	6.0	99⅝	101	Do 6% pfd [6]	100	100	100	100 —	1⅛
28	10⅛	12.0	25	25⅛	Pullman [3]	3,600	26⅛	25⅛	25⅛—	1⅛
6⅛	2⅝	...	6⅛	6⅛	Pure Oil	1,700	6⅝	6⅛	6⅛—	⅛
15⅝	4⅝	7.7	12⅝	13	Purity Bak [1]	6,600	14	12⅝	12⅝—	⅝
					R					
13⅛	2⅛	...	12⅛	12⅝	Radio	73,100	13⅛	12⅛	12⅝+	⅛
23⅝	3⅝	...	21⅛	21⅝	Do pfd B	17,800	23⅝	19⅝	21⅛+	2⅛
32⅛	10	...	25	28⅝	Do pfd	1,000	31⅛	29	29 +	1
7⅛	1⅛	...	7	7⅛	Radio-Keith-O	9,900	7⅝	6⅝	7⅛+	⅛
12⅝	4⅝	5.5	11	11⅛	Raybestos-M [.60]	400	11⅛	11⅛	11⅛—	⅛
52⅝	9⅛	2.2	44⅛	47⅝	Reading Co [1g]	700	46⅛	44	46	....
38	15	6.7	26	32	Do 2d pfd [2]	200	30	30	30 —	8
8⅝	2⅛	...	6⅛	6⅝	Real Silk	300	6⅝	6⅝	6⅝+	⅛
1⅛	⅛	...	1⅛	1½	Reis & Co	100	1⅛	1⅛	1⅛—	⅛
7⅛	1	...	6⅝	6⅝	Rem Rand	4,200	7	6⅝	6⅝—	....
29	4	...	23	28	Do 1st pfd	200	25	22⅛	25 —	2
3⅝	1⅛	...	3⅛	3⅝	Reo Mot	4,200	3⅝	3⅛	3⅛—	⅛
13⅝	1⅝	...	11⅛	12	Repub Stl	21,000	13⅛	11⅛	11⅛—	⅝
28⅝	5	...	24⅝	25	Do cv pfd	1,700	26	25	25 —	⅝
6⅝	1	...	5	5⅝	Revere C & Br	100	5⅝	5⅝	5⅝—	⅛
11	5⅝	9.1	10⅝	10⅝	Reynolds Met [1]	400	10⅝	10⅛	10⅛—	⅛
12⅝	3	...	11⅝	12	Reynolds Sp	3,500	12⅝	11⅝	11⅝—	⅝
40⅝	26⅝	8.6	35⅛	35⅛	Reyn Tob B [3]	14,700	36⅝	35⅛	35⅛—	1⅛
1⅝	⅛	...	1	...	Rich Oil Cal	700	1	1	1	....
3⅝	1⅛	...	3	3⅛	Rio Gran Oil	300	3⅛	3⅛	3⅛	....
11	4	...	11	12	Ritter Dent	200	11	10⅛	11 +	2⅛
9⅝	1⅛	...	8	8⅛	Rossia Ins	200	8	7⅝	8	....
23⅝	12⅛	3.6	22⅛	22⅛	Royal Dut [.805g]	200	22⅛	22⅛	22⅛—	⅛
					S					
59⅛	30⅛	10.0	50	50½	Safeways Strs [5]	2,500	52⅞	50½	50½—	1⅛
98	69	7.2	96	98	Do 7% pfd [7]	20	97	97	97 —	⅝
17⅞	4⅝	...	15¼	15½	St Jos Lead	2,900	17	15½	15½—	1⅛
6⅝	⅝	...	3	3½	St L-San F	800	3⅛	3	3 —	⅝
9⅞	1	...	4	4⅝	Do F pfd	1,200	4½	4	4 —	⅝
13⅞	3	...	12	13½	St L S W	100	13⅞	13⅞	13¾	....
7⅞	1¼	...	4	5⅝	Savage Arms	100	4	4	4 —	1⅞
4	⅝	...	2	2⅝	Schulte Ret	500	2⅛	2	2⅛+	⅛
30	8	...	8½	10	Do pfd	10	10	10	10 —	4
1	⅛	...	⅝	¾	Seaboard Air	1,100	⅞	⅝	⅝	....
1⅝	¼	...	1¼	1⅝	Do pfd	300	1⅜	1¼	1¼—	⅛
17½	6⅝	2.5	15⅞	16¼	Seaboard Oil [.40]	6,500	17	15⅞	15⅞—	⅛
2¾	1	...	1⅝	2½	Seagrave	100	2	2	2 —	¼
37⅞	9⅞	...	23¾	24	Sears-Roebuck	17,200	25¼	23½	23⅞—	1
3	⅛	...	2½	2⅞	Second Nat Inv	300	2⅝	2½	2⅝—	⅛
1	¼	...	⅞	1	Seneca Cop	900	1	⅞	⅞	....
5⅝	1½	...	3⅝	3⅞	Servel	20,900	4¼	3⅝	3⅝	....
7⅝	1½	...	6	7½	Sharon Stl H	800	7½	6⅝	6½—	1
7	1⅞	...	6⅝	6¾	Sharp & Dohme	4,100	7	6⅝	6¾+	⅛
12⅝	5	4.2	11¼	11⅞	Shattuck F G [.50]	14,300	12¾	11⅞	11⅞+	⅝
8¾	2½	...	7	7¼	Shell Union	8,700	7⅞	7	7½—	½
65¼	18	...	55¼	59	Do pfd	300	58½	57½	58½—	1½
1⅞	⅛	...	1	1⅛	Shubert Thea	200	1	1	1 +	⅛
13	2¾	...	11⅞	12	Simmons	11,300	12½	11¼	12 +	½
7½	3⅜	...	6⅞	7¼	Simms Pet	400	7¼	7	7	....
5¾	2½	...	5⅛	5¼	Skelly Oil	400	5¼	5⅛	5⅛—	⅛
33½	12	...	32	33	Do pfd w w	100	32½	32½	32½	....
7½	2¾	...	5⅝	6	Snider Packing	400	5⅝	5⅛	5⅝+	⅛
12¼	5¼	7.3	11½	11⅝	Socony-Vac [.80]	11,800	11¾	11½	11½—	¼
18¾	4½	9.4	16¾	17¾	*So P R Sug [1.60]	2,800	18¼	17	17 —	⅝
110½	86½	7.3	108½	....	*Do pfd [8]	100	109¾	109¾	109¾+	½
32¾	15⅝	6.9	28⅞	29	Sou Cal Ed [2]	900	29½	28⅞	29¼—	¼
37⅞	6½	...	31⅝	31⅞	Sou Pac	105,200	33½	30¾	31⅞+	1⅞
18½	2½	...	16¼	16½	Sou Ry	14,200	17½	15⅝	16¼+	⅛
23⅜	3	...	20	21	Do pfd	3,600	22⅜	20	20 —	1¼
48½	29	...	20	30	Spang Chalfant pfd	40	29	20	29	....
5	1	...	4	4¼	Sparks-With	1,300	4½	4	4¼—	¼
17⅞	8⅝	7.5	16¼	16½	Std Brands [1.20]	18,600	17⅞	16¼	16¼—	⅝
34¼	7⅞	8.0	25¼	25½	Std G & El [2]	8,900	26⅞	25¼	25¼—	⅞
41¼	9¼	11.1	36¼	37	Do pfd [4]	500	36½	36	36½+	⅝
62½	21	10.3	57	60	Do $6 p pf [6]	300	58	58	58 +	⅜
1¼	¼	...	1⅝	1⅞	Std Invest	300	1⅞	1⅞	1⅞	....
97	81	5.2	97	98	Std Oil Ex pf [5]	700	97	96	96¾+	¼
31⅞	15¼	6.9	29½	29⅝	Do Cal [2]	9,500	30⅝	29½	29½—	⅝
37⅞	10⅞	5.7	35⅝	35¼	Do N J [2b]	14,100	36½	35¼	35½—	⅜
8¾	3	...	8	9	Starrett [L S]	100	8¾	8¾	8¾	....
2⅞	¼	...	1⅝	2	Sterl Sec A	1,000	2¼	2	2	....
8½	1⅞	...	7⅞	7⅞	Stewart-Warn	2,800	7⅞	7	7⅞—	⅝
17⅞	4⅝	...	14½	14⅝	Stone & Web	10,900	16⅛	14½	14½—	1
13⅝	2⅞	...	11	11⅞	Studebaker	7,400	12⅜	11⅛	11⅛—	⅛
36½	24¾	2.9	35½	36⅝	Sun Oil [1]	300	36⅝	35½	35½—	1
14⅛	7	7.1	14	14⅝	Superheater [1]	200	14⅛	13½	14⅛+	½
2	¼	...	1⅝	1⅞	Superior Oil	400	1⅝	1⅝	1⅝	....
8½	2¼	...	7	8	Superior Stl	700	8	7¼	8 —	½
1	¼	...	⅞	1	Symington	100	1	1	1	....
2⅜	⅛	...	2	2⅝	Do A	300	2½	2½	2½	....
					T					
13⅝	6	10.0	10	10½	Telautograph [1]	300	10¼	10	10 —	⅝
4⅝	1	...	3⅝	4¼	Tenn Corp	500	4	4	4 —	½
18¼	9¼	5.9	16⅝	16⅞	Texas Corp [1]	11,300	17⅛	16⅝	16⅝—	⅝
26⅝	12	8.3	24	24½	Tex Gulf Sul [2]	5,400	25⅛	24⅛	24⅛—	⅝
4	1½	...	3¼	3¼	Tex Pac C & O	700	3¼	3	3 —	¼
8½	2½	...	7¼	7⅞	Tex Pac L Tr	4,200	7¾	7¼	7¼—	¼
8¾	4	...	8	9⅝	The Fair	100	8	8	8	....
3⅝	⅞	...	3⅝	3¾	Thermoid	6,800	3⅝	3	3⅝+	⅛
16⅝	10	6.3	16½	16⅞	Third Nat Inv [1]	200	16⅝	16½	16½	....
2¼	⅝	...	2	2¼	Thompson-Star	200	2¼	2	2 —	¾
5⅝	2	...	5¼	5½	Tide Wat As	6,500	5⅝	5¼	5¼	....
62	30	8.3	60	62	Tide Wat Oil pf [5]	100	60	60	60 —	2
6⅝	2	...	5	6	Timken-Detr Axle	4,900	6⅛	6	6 —	⅛
23	7⅝	5.9	19⅝	20¼	Timk Roll B [1]	8,200	21⅝	19⅝	19⅝—	⅝
7⅛	1⅝	...	6¼	6⅝	Transamerica	11,400	7	6⅝	6⅝	....
5⅝	1⅛	...	4¼	4⅝	Tri-Cont Corp	10,600	5	4⅝	4⅝—	⅛
72	42	8.3	70	78	Do pf [6]	100	72	72	72 +	2
31⅝	19⅝	9.3	26⅝	27¼	Trico Prod [2.50]	200	27⅝	27¼	27¼—	1⅛
7½	2	...	6	6⅝	Truscon Stl	700	7	6⅝	6⅝—	⅝
4	1⅛	...	2⅝	3¼	Twin City R T	100	3	3	3	....
					U					
3⅛	½	...	2	2⅛	Ulen & Co	300	2¼	2	2¼+	¼
24⅝	7⅝	4.4	20⅝	22	Undrwd-El [.87½g]	1,100	22	20⅝	20⅝—	⅛
36⅝	15½	4.1	28⅝	28⅝	Un Carbide [1.20]	26,200	30⅝	28⅝	28¾—	1¾
15⅝	8	6.7	14⅝	15	Un Oil Cal [1]	1,900	15⅝	14⅝	14⅝—	⅝
94½	27⅝	7.8	77	78⅛	Un Pac [6]	11,100	81⅝	77	77 —	2
19¼	11⅝	9.3	14⅝	16⅛	Un Tank Car [1.40]	200	15	15	15 —	1
33	6½	...	27⅝	28	Unit Aircraft	107,800	31⅝	27⅝	27⅝—	2⅛
56½	30⅝	5.5	54⅝	56½	*Do pf [3]	100	54⅝	54⅝	54⅝+	⅛
28⅝	11	9.5	20⅝	20⅝	Unit Bis [2]	500	22	20⅝	20⅝—	⅛
17⅝	6⅝	...	16⅛	17	Unit Carbon	5,100	17⅝	15⅝	16⅛+	1⅛
1⅝	⅛	...	⅛	⅛	Unit Cigar	9,800	⅛	⅛	⅛	....
20	2⅛	...	6⅝	12	Do pfd	100	6⅝	6⅝	6⅝+	1⅛
14	3⅛	3.1	12⅝	12⅝	United Corp [.40]	75,700	13⅝	12⅝	12⅝—	⅝
39⅝	20	7.7	38⅝	39	Do pfd [3]	800	39⅝	39	39⅝—	⅛
3⅛	⅝	...	2⅛	2⅝	Unit Dyewood	200	2⅝	2⅝	2⅝+	⅛
6⅝	2⅝	...	5	6	Unit El Coal	2,600	6⅝	5⅝	5⅝—	⅝
32⅝	10⅛	7.1	27⅝	28⅛	Unit Fruit [2]	2,400	29⅝	27⅝	27⅝—	1⅝
23	9⅝	5.7	20⅝	21⅛	Unit Gas Im [1.20]	9,000	21⅝	20⅝	21 +	⅛
96	70	5.3	91⅝	94⅛	Unit G Im pf [5]	300	93⅝	93	93⅝+	⅛
77⅝	3⅝	...	11⅛	11⅝	Unit Piece Dye	300	11⅝	11	11 —	⅝
6⅛	1⅛	...	5⅛	5⅝	U S & For Sec	400	5⅝	5⅝	5⅝	....
1⅛	⅛	...	1	...	U S Express	400	[illegible]	[illegible]	[illegible]	[illegible]
15⅝	3⅛	...	14	15	U S Freight	700	15¼	14	15 —	½
27	10⅛	6.4	25	26⅛	U S Gypsum [1.60]	1,600	26	25	25⅛+	⅛
6	⅝	...	4⅝	5	U S Hoff Mach	200	5	5	5	....
36⅛	13⅛	...	31⅝	32⅛	U S Indus Alco	8,900	35	31⅝	31⅝—	2⅛
7⅛	1⅛	...	6⅛	6⅝	U S Leather	1,900	7	6⅝	6⅝—	⅛
16	3⅛	...	14⅛	14⅝	Do A	1,500	15	14	14 —	⅝
18⅝	17⅛	12.5	15⅝	16	U S Pipe [2]	7,500	17	14⅝	14⅝—	⅝
11⅝	2	...	9⅝	9⅝	U S Real & Im	600	10	9⅝	9⅝—	⅛
10⅛	1⅛	...	8⅛	8⅝	U S Rubber	5,900	9⅝	8⅛	8⅛—	⅝
20⅝	3⅝	...	15⅝	16	Do 1st pf	1,800	16⅝	15⅝	16 —	⅛
22⅝	10	5.3	19	19⅝	U S Smelt & R	1,300	20⅝	18⅝	19 —	⅛
52⅝	21⅛	...	47⅝	48	U S Steel	112,600	50⅝	47⅝	47⅝—	1⅝
113	51⅛	8.1	86⅝	87	Do pfd [7]	3,900	89⅝	87	87 —	2
65⅛	55	7.1	61	62⅛	U S Tobacco [4.40]	300	62	61⅝	62 —	⅛
3	⅝	...	1⅛	2	Unit Strs A	1,600	1⅝	1⅛	1⅝+	⅛
48⅛	27	7.6	43	45	Do pfd [3.25]	200	43	43	43 +	⅛
31	12	6.7	28⅝	30⅛	Univ Leaf Tob [2]	800	31	29⅛	29⅝+	1
95	70	8.4	94	95	Do pfd [8]	20	95	95	95 +	5
50	23	22.8	36	39	Univ Pic 1st pfd [8]	20	37	35	35	....
2⅛	⅛	...	1⅛	1⅛	Univ Pipe & R	100	1⅛	1⅛	1⅛—	⅛
71	35	...	60	70	Utah Cop	10	66	66	66 —	5
10⅝	1⅛	...	7⅛	7⅝	Util P & Lt A	2,200	8	7⅛	7⅛—	1⅛
					V					
1⅛	⅛	...	1	1⅛	Vadsco	700	1⅛	1	1	....
42⅝	15½	...	36	42	Van Raalte 1st pfd	60	40⅝	40	40⅝—	⅛
23⅝	5⅝	...	20⅛	20⅛	Vanadium	11,800	22⅛	19⅝	20⅛—	1⅛
2⅝	½	...	1⅛	1⅝	Va-Caro Chem	600	1⅝	1⅝	1⅝—	⅛
11⅝	3⅛	...	7⅛	8	Do 6% pfd	500	8⅛	7⅝	7⅝+	1
90	60	6.7	87⅛	89⅛	Va E&P $6 pf [6]	60	90	88	90 +	2⅛
34⅛	7⅛	...	27⅝	30	Vulcan Detin	960	33	27⅝	27⅝—	6⅛
80	62	10.0	68	76	Do pfd [7]	20	70	70	70	....
					W					
4⅛	⅝	...	3⅛	4	Wabash Ry	300	3⅛	3⅛	3⅛—	⅛
6	1	...	4⅛	5	Do pfd A	100	4⅝	4⅝	4⅝—	⅛
19	7⅛	10.7	13⅛	14	Waldorf Sys [1.50]	1,300	14⅛	14	14	....
4⅝	⅝	...	3⅛	3⅝	Walworth	100	3⅝	3⅝	3⅝	....
2⅝	⅝	...	2⅛	2⅝	Ward Bak B	200	2⅝	2⅛	2⅛	....
4⅛	½	...	4⅛	4⅛	Warner Pict	72,000	4⅝	3⅝	4⅛+	⅛
20	4	...	9⅛	12	Do pfd	100	12	12	12 +	1⅛
8⅝	1⅛	...	7⅛	7⅝	Warren Bros	1,900	8	7⅛	7⅛—	⅛
17½	2	...	11	15⅝	Do cv pfd	20	15	14⅝	15 —	⅝
14⅛	7⅛	...	12⅝	13⅝	Warren Fdy & P	3,600	14⅛	12⅝	13 +	⅛
2	⅝	...	1⅛	1⅝	Webster Eisen	100	1⅛	1⅛	1⅛—	⅛
20	8⅝	5.6	17⅝	17⅝	Wesson Oil & S [1]	300	18⅝	18	18 —	⅛
80	25	10.0	65	70	W Penn El A [7]	10	70	70	70	....
76	22	10.1	68⅛	70	Do 7% pfd [7]	50	70	68⅝	68⅝—	1⅛
70	20	9.5	60⅛	63	Do 6% pfd [6]	20	63	62⅛	63 +	1
110	80	6.8	103	104	W Pa P 7% pf [7]	30	103	103	103	....
⅝	⅛	...	⅛	1⅛	Wells Fargo	150	⅝	⅝	⅝+	⅛
16½	3⅝	...	7⅛	8	West Dairy A	100	8	8	8	....
11⅝	1⅛	...	9⅝	10	West Mary	5,200	10⅝	9⅝	9⅝—	⅛
11⅝	2	...	9	11	Do 2d pfd	100	10⅛	10⅛	10⅛+	⅛
8⅝	⅝	...	5⅝	6⅛	West Pac pfd	700	7	6	6	....
50	12⅝	...	42⅝	43⅛	West Un Tel	8,900	47	42⅝	42⅝—	2⅛
18⅝	9⅝	5.9	16⅝	17	Westingh Air [1]	1,000	17	16⅝	16⅝—	⅛
43½	15⅝	...	39	39⅛	Westingh El & M	30,200	41⅝	39	39 —	1⅝
82	52⅛	4.3	78	82⅛	Do 1st pfd [3.50]	140	82	80⅝	82 +	6
9⅝	2⅛	...	8⅛	8⅝	Weston El Inst	100	8⅛	8⅛	8⅛—	⅛
19	13⅛	11.1	17	18	Do A [2]	100	18	18	18	....
21	6⅛	...	20⅝	21	White Mot	7,000	21	20	20⅝+	1
28	11	10.0	18⅛	22	Wh Rk M Sp [2]	400	20⅛	18⅛	20⅛+	2
2⅛	⅛	...	1⅛	1⅝	White Sew Mach	1,100	1⅛	1⅛	1⅛—	⅛
8⅛	2⅝	...	4⅝	4⅝	Wilcox O & G	6,200	5⅛	4⅝	4⅝—	⅛
3⅛	⅝	...	3⅝	3⅝	Willys-Over	13,800	3⅝	3⅛	3⅛—	⅛
25	7	...	20⅛	22	Do pfd	300	20	18	20 +	3
1⅝	⅛	...	1⅛	1⅛	Wilson & Co	100	1⅝	1⅝	1⅝—	⅛
4⅝	1⅛	...	4	4⅛	Do A	1,100	4⅛	4	4 —	⅛
31	11	...	23	23⅛	Do pfd	800	24⅝	23	23⅛+	⅛
45⅝	22	6.2	39	39⅛	Woolworth [2.40]	12,800	41	39	39 —	1⅝
24	5	...	19⅛	20	Worth P & M	5,800	22⅛	19	19⅛—	2
18⅝	3⅝	...	17	18	Wright Aero	10	17	17	17 —	1⅛
57	25⅛	7.1	41⅝	42	Wrigley Jr [3]	1,500	42⅝	41	42⅛+	1⅛
					Y					
14⅝	6⅛	7.7	13	13⅝	*Yale & Towne [1]	100	13⅛	13⅛	13⅛—	⅝
7⅝	1⅝	...	6⅛	6⅝	Yell Trk & C	8,400	7	6⅛	6⅛—	⅝
40⅝	12	...	40	40⅝	Do 7% pfd	50	40⅝	40	40 —	⅝
11⅝	3	9.1	10⅝	11⅛	Young S & W [1]	200	11⅛	11	11 —	⅛
27⅝	4	...	23	23⅝	Youngst Sh & T	2,500	24⅝	23	23	....
					Z					
2	½	...	1⅛	2	Zenith Radio	100	1⅝	1⅝	1⅝—	⅛
9⅝	4⅝	7.5	8⅛	8⅛	Zonite Prod [.60]	3,900	8⅝	8⅛	8⅛	....

*Ex dividend. †First sale since ex dividend date or dates. XR—Ex rights. a—Plus extras. b—Including extras. d—Payable in scrip. e—Paid last year. f—Payable in stock. g—Paid so far this year. h—Cash or stock. k—Accumulated dividend paid this year. m—Also extra cash or stock dividend paid since Jan. 1.

Sales to 10:30 a. m., 600,000; to noon, 1,700,000; to 1:30 a. m., 2,300,000; to 2:10 p. m., 3,100,000 shares. Total sales, 4,038,210 shares.

A. T. & T. Report Shows Smaller Removal of Phones

New York, Sept. 9.—(AP)—August brought a marked slackening in the losses of telephone subscribers in the Bell system, the American Telephone and Telegraph company announced today.

Telephone disconnections in August numbered 201,000, as reduced from 268,000 in July. The number of phones in service reached their peak in May, 1930. Since then there had been a steady decline. Roughly one million phones were lost in the first seven months of 1932, and disconnections in July had been the largest on record.

DRY GOODS.

NEW YORK, Sept. 9.—(AP)—Cotton goods were steady but quieter today. Some large business was booked on combed yarns before the last advance. Overcoatings were in better demand and coatings for women were more active. Silk goods were in moderate call. Rayon yarns are closely sold in several of the largest concerns. Burlaps were steady to unchanged.

MONEY AND EXCHANGE

Money rates quoted by Chicago banks are as follows: Customers' commercial loans, 4½@5 per cent; collateral loans, 4½@5½ per cent; brokerage loans, 4@4½ per cent; commercial paper, 2¼@3¼ per cent; bankers' acceptances, 30-60-90 days, ⅝@¾ per cent; 120 days, 1@¾ per cent; 150-180 days, 1¼@1½ per cent.

NEW YORK MONEY MARKET.

NEW YORK, Sept. 9.—(AP)—Call money, steady, 2 per cent all day. Time loans, steady. Sixty days, 1@1¼; 3 to 6 months, 1¼@1½ per cent. Prime commercial paper, 2 per cent. Bankers' acceptances, unchanged. Bar silver, ¼c lower, at 28¼c.

FOREIGN EXCHANGE.

Exchange rates quoted below by the Continental Illinois Bank and Trust company are nominal, computed in American cents.

	Sept. 9.	Sept. 8.	Wk. ago.	Yr. ago.
London	349.12	348.50	347.37	485.97
Paris	3.91⅝	3.91⅝	3.92⅛	3.92⅛
Italy	5.12⅝	5.12⅝	5.12⅝	5.23⅝
Belgium	13.87	13.87	13.88	13.92⅝
Switzerl'd	19.30	19.30	19.38	19.50
Holland	40.14	40.12	40.23	40.33
Denmark	18.08	18.12	18.00	26.74
Sweden	17.96	17.93	17.89	26.77
Norway	17.58	17.55	17.44	26.74
Spain	8.06	8.05	8.06	9.13
Germany	23.78	23.78	23.80	23.80
Austria	14.10	14.10	14.10	14.13
Poland	11.30	11.30	11.30	11.25
Greece	.62	.63	.62	1.30
Rumania	.60	.60	.60	.61
Jugoslavia	1.75	1.75	1.75	1.78
Czechoslov.	2.96⅛	2.96⅛	2.96⅛	2.97⅛
Finland	1.58	1.58	1.58	2.52⅛
Canada	90.62	90.75	89.62	89.52
Argentine	25.81	25.81	25.81	28.65
Brazil	7.25	7.25	7.25	6.35
Hongkong	23.85	24.25	23.95	25.55
Shanghai	31.60	31.85	31.60	31.10
Japan	24.40	23.60	22.90	49.45
India	26.60	26.70	26.40	36.15
Chile	6.15	6.03	6.08	12.25
Bulgaria	.72	.72	.72	.73
Singapore	40.75	41.00	41.00	56.43
Hungary	17.50	17.50	17.50	17.54

CHICAGO CURB EXCHANGE STOCKS

	Sales.	High.	Low.	Close.	Prev. close.
Canad Marconi	200	2¼	2¼	2¼	2¼
Cor T Sh acc s	1,000	2.05	2.04	2.05	2.02
Div Trus Sh C	25	2.70	2.70	2.70	2.70
Ford Motor Ltd	100	4⅝	4⅝	4⅝	4⅝
HofBrwCa LtdA	200	13⅝	13	13⅝	13⅝
Hend R Royal	200	1⅝	1⅝	1⅝	1⅝
Ill A Ind [WI]	200	3⅛	3	3⅛	3
Ins Ut Inv Inc	142	.52	.52	.52	.51
Merc Finance A	200	9	8	8	8⅝
Midw Fd Prod	100	1	1	1	1
Odol Prod Inc	50	4⅛	4⅛	4⅛	4⅛
Std Oil of Ind	105	24⅛	24⅛	24⅛	24⅛
Trust S Disc p	207	45⅛	45	45⅛	45⅛

Total sales, 2,700 shares.

SUGAR MARKET

	Open.	High.	Low.	Close.	Prev. close.
Sept.	1.08	1.08	1.07	1.07	1.08
Dec.	1.10	1.11	1.08	1.08	1.11
Jan.	1.07	1.07	1.05	1.05	1.07
March	1.07	1.07	1.05	1.05	1.07
May	1.11	1.11	1.08	1.08	1.11
July	1.15	1.15	1.13	1.13	1.16
Sept., 1933	1.19	1.19	1.19	1.19	1.21

MILWAUKEE STOCKS

	Sales.	High.	Low.	Close.
Briggs-Strat	100	10⅛	10	10⅛
Insurance Sec	100	2⅝	2⅝	2⅝
Unit Inv Shar A	100	.88	.88	.88
Wis Bankshares	300	3⅛	3⅛	3⅛

GASOLINE AND OILS.

GASOLINE—Including tax: Red Crown, service station, 17.1c; Stanolind blue, 13.6c; Ethyl, 20.1c. CARBON—Perfection, 10c. FUEL OIL—Stanolex, 100 gals or more, 6c; less than 100 gals, 8c. LINSEED—Raw, 53c; boiled, 56c. TURPENTINE—54c. DENATURED ALCOHOL—48c. DIESEL ENGINE FUEL OIL—Bunkered at Indiana Harbor ship canal, 3¼c per gal. WHITE LEAD—100 lbs, $12.00.

OIL CITY, Pa., Sept. 9.—(AP)—Credit balances, $1.07; runs, 34,412 brls; average runs, 29,983 brls; shipments, 69,707 brls; average shipments, 45,535 brls.

CHICAGO BOARD OF TRADE STOCKS

	Sales.	High.	Low.	Close.	Prev. close.
Armour A	600	2⅝	2⅝	2⅝	2⅛
Do B	400	1⅝	1⅝	1⅝	1⅝
El Bond & Shr	4,100	43⅛	39⅝	39⅝	40⅝
Gen Am Tank	300	24⅛	23	23	24⅛
Min Corp Can	300	1⅝	1⅛	1⅝	1
Sel Am Shrs	560	2⅛	2⅛	2⅛	2⅛
Stand Oil Ind	949	24⅛	24⅛	24⅛	24⅝
Studebaker	200	12	11⅝	12	12
Sunds Mch Tl	550	5⅛	3⅛	5⅛	3

Total sales, 7,959 shares.

FOREIGN MONEY MARKETS.

LONDON, Sept. 9.—(AP)—Money ½ per cent. discount rates—short bills ⅝-11/16; three month bills 11/16-¾ per cent. Bar silver 1/16 lower at 18 1/16 d.

PARIS, Sept. 9.—(AP)—Three per cent rentes 85 francs, five per cent loan 100 francs 60 centimes. Exchange on London 89 francs 4 centimes. The dollar was quoted at 25 francs 54 centimes.

RAW SILK.

NEW YORK, Sept. 9.—(AP)—SILK—Raw futures closed steady; sales, 3,060 bales. Sept., $1.69@1.75; Dec., $1.70@1.71; March, $1.70. Open market quotations [60 day basis], Shanghai steam extra B, $1.55; Canton double A, 14-16s, $1.45; Japanese crack, double extra, $1.92.

COFFEE.

NEW YORK, Sept. 9.—(AP)—COFFEE—Was lower today on liquidation for trade and commission house account prompted by press reports that negotiations are under way with the Brazilian government toward releasing more of the Grain Stabilization's coffee than the 62,500 bags per month agreed on in the wheat-coffee exchange contract.

No. 7 contracts closed 17 to 27 points lower. Sales, 3,000 bags. Santos closed 7 to 24 points lower. Sales, 29,000 bags. Closing quotations: Santos — September, 13.15c; December, 9.91c; March, 8.78c; May, 8.52c; July, 8.38c. No. 7 prices follow:

	Open.	High.	Low.	Close.	Prev. close.
Dec.	6.32	6.32	6.15	6.18	6.45
May	5.85	5.90	5.85	5.85	6.02
July	5.90	5.90	5.75	5.75	5.92

Spot coffee quiet and unchanged; Rio 7s, 9¾c; Santos 4s, 14¾c. No Brazilian quotations received.

METALS.

NEW YORK, Sept. 9.—(AP)—STEEL—Unchanged. COPPER—Steady. Electrolytic, spot and future, 6¼c. TIN—Easier. Spot and nearby, $25.20; future, $25.40. IRON—Quiet, unchanged. LEAD—Steady. Spot New York, 3.60c; East St. Louis, 3.45c. ZINC—Steady. East St. Louis, spot and future, 3.45@3.50c. ANTIMONY—5.62c.

LONDON, Sept. 9.—(AP)—COPPER—Standard, spot and future, £35 17s 6d; electrolytic, spot, £39; future, £40. TIN—Spot, £154 17s 6d; future, £156 5s. LEAD—Spot, £13 5s; future, £13 12s 6d. ZINC—Spot, £15 7s 6d; future, £15 15s.

LOEW'S INCORPORATED
"THEATRES EVERYWHERE"

September 9th, 1932

THE Board of Directors has declared a quarterly dividend of 75c per share on the Common Stock of this Company, payable on the 30th day of September, 1932 to stockholders of record at the close of business on the 16th day of September, 1932. Checks will be mailed.

DAVID BERNSTEIN
Vice President & Treasurer

AMERICAN CAN COMPANY
Preferred Stock

A quarterly dividend of one and three-quarters per cent has been declared on the Preferred Stock of this Company, payable October 1st, 1932, to Stockholders of record at the close of business September 16th, 1932. Transfer Books will remain open. Checks mailed.

R. A. BURGER, Secretary.

U. S. MARINE HOSPITAL, CHICAGO, ILLINOIS. Office of the Custodian—Sealed proposals will be received at this office until 2:00 p. m., Sept. 22, 1932 and then publicly opened for miscellaneous repairs, exterior painting, etc., at this station, in accordance with the specification, copies of which may be obtained from the Custodian only.

JOHN W. TRASK, Custodian.

WHEAT SLIGHTLY LOWER FOR DAY IN CHICAGO PIT

Traders Watch for U. S. Crop Report.

BY CHARLES MICHAELS.

Sufficient evening up for the government report on the grain crops, due later in the day, came into the markets yesterday. Prices were held in relatively narrow limits. At no time was there any marked activity in wheat. Even the strength in stocks and cotton failed to affect sentiment to any great extent.

Houses with eastern connections, apparently fearing the government estimate on spring wheat would furnish a surprise, as was the case in cotton, sold rather persistently, but the offerings were absorbed on resting orders and by shorts. December sold off ½c from Thursday's finish and touched 56½c, a new low on the present downturn, only to rally later. Final trades were unchanged to ⅛c lower with September, 53c; December, 56¾@56⅞c, and May, 61⅞@62c.

Winnipeg Wheat Strong.

News either of a bullish or bearish character was ignored throughout the day by wheat traders. Even the independent strength shown in Winnipeg in the face of country deliveries of 7,000,000 bu the previous day failed to bring in aggressive buying. There was the best export demand in evidence in a number of weeks with sales variously estimated at 1,500,000 to 2,500,000 bu of Canadian grain. Removal of hedges against this grain had considerable influence on Winnipeg, which gained ⅛@¼c for the day with December at 56⅝c in Canadian funds. Hedging against the country movement, however, checked advances.

It is estimated that so far this week around 20,000,000 bu wheat have been delivered at interior elevators in the three prairie provinces, or more than double the quantity of the same period last year.

Liverpool wheat showed considerable strength and closed ⅛@½c lower with December at 59⅝c. The latter was 2⅞c over Chicago at the time, the widest spread in over 6 weeks.

Expect Heavy European Buying.

For many weeks the trade has been looking forward to heavy buying of North American cash wheat and the keen demand which has developed in the last few days for Manitobas was regarded as indicating that importing countries had started to secure much needed supplies. So far this week it is estimated around 5,000,000 bu Manitobas have been taken, and expectations are that the buying movement will continue.

For some weeks world's wheat shipments have been averaging around 6,000,000 bu under the theoretical requirements and stocks of imported grain in all countries are believed to be down to the vanishing point.

Outlook for the new Argentine wheat crop is expected to become a factor in the world's market unusually early this season. There is no pressure of cash wheat at the present time except from Canada and should the southern hemisphere harvest a short crop there are a number of traders who feel that the world's price would advance in a rather sensational manner.

Corn Nears Season's Low.

The country showed more disposition to sell cash corn to arrive yesterday with local handlers reporting purchases of 158,000 bu during the day. Hedging sales and scattered selling carried prices off fractionally with the September selling down to 30@30⅛c, or about ½c above the inside figure of the season. A rally came toward the last in evening up for the government report, and final trades were unchanged to ⅛c higher. September closed at 30¼c; December, 32⅞@33⅛c, and May, 37⅞@37⅜c.

Hedging pressure and scattered selling carried September oats off ⅝c to 15⅝c, or within ⅛c of the lowest figure of the season. Buying on resting orders and by local professionals brought about a rally from the inside. The finish was unchanged to ⅜c lower with September 15⅞@16c; December, 18⅝c, and May, 21⅝@21¾c. Rye was ⅛c lower to ½c higher, with September 32⅝c; December, 35⅝c, and May 40⅛c.

LARD MARKET NARROW

Movement of prices on lard futures was small and the close 2½c lower on the nearby deliveries and May, and 3½c higher on January. The traders were nervous, owing to the action of the cotton market and its influence on seed cotton oil prices. A better export and domestic trade was on in regular cash lard, which closed at $5.15 and $4.87½ for loose and leaf lard. Bellies are meeting a good consumptive demand from the south, but were lower, at $6.45, while ribs were steady, at $6.75. Liverpool lard was 3@9d lower, and lard exports were 1,154,000 lbs. Hog prices were stronger although receipts were larger than a week and a year ago. Prices follow:

	High.	Low.	Close Sep.9, 1932.	Sep.8, 1932.	Sep.11, 1931.
Clear Bellies.					
September	....	....	6.25	6.25	6.80
Lard.					
September	....	....	5.10	5.12	7.47
October	5.12	5.10	5.10	5.12	7.40
January	5.12	5.10	5.10	5.12	6.47
May	5.30	5.22	5.22	5.25	....

BIDS AND OFFERS

Range of prices on bids and offers good all day Saturday follows:

	Bids High.	Bids Low.	Bids Close.	Offers High.	Offers Low.	Offers Close.
WHEAT.						
Dec	55⅞	55⅝	55⅝	58	57⅞	57⅞
May	60⅞	60	60	63⅝	62⅝	62⅞
CORN.						
Dec	32⅝	32	32⅞	33¼	33¼	33½
May	37⅞	37⅛	37⅝	38⅝	38⅝	38⅝
RYE.						
Dec	34⅝	34¼	34⅝	36⅝	36⅝	36⅝

GOOD ALL NEXT WEEK.

	Wheat.	Corn.	Oats.	Rye.
Bids				
December	53⅜	30⅛	18⅛	32⅞
May	58⅞	35⅝	20⅞	37⅝
Offers				
December	61⅞	35⅜	19½	39
May	67	40⅝	22½	44

PRIMARY GRAIN MOVEMENT

	Wheat.	Corn.	Oats.
Receipts—			
Friday	1,412,000	623,000	327,000
Last week	1,624,000	872,000	603,000
Last year	1,233,000	210,000	218,000
1930	2,389,000	450,000	464,000
Shipments—			
Friday	798,000	396,000	88,000
Last week	680,000	96,000	257,000
Last year	1,351,000	148,000	82,000
1930	1,333,000	262,000	580,000

CASH GRAIN NEWS

Official receipts of grain at Chicago Friday: Wheat, 22 cars; corn, 343 cars; oats, 64 cars; barley, 9 cars.

Range of cash grain prices in leading markets follow:

WHEAT.

	Chicago.	Kansas City.	St. Louis.
No. 1 red.	....	50	....
No. 2 red.	54½	49 @49¾	....
No. 3 red.	....	47½	....
No. 2 yel.	55½	....	54
No. 1 hd.	....	47¼@49¼	....
No. 2 hd.	55¾@56	47¼@50¼	....
No. 3 hd.	54	48½@49½	....
No. 4 hd.	....	46 @47¾	....
No. 2 mix	54¾	47¼@48	....

	Chicago.	Winnipeg.	Minneapolis.
No. 1 nor.	....	54¼	56¼@57¼
No. 2 nor.	....	51½	55¼@56¼
No. 3 nor.	....	50½	53¼@55¼
No. 1 d n.	....	....	57¼@63¼

		Toledo.	Omaha.
No. 2 red.	....	57¼@58¼	
No. 2 hd.	....	....	47 @48½

CORN.

	Chicago.	Kansas City.	St. Louis.
No. 2 mix	32 @32¼	29	31
No. 3 mix	31½	....	....
No. 2 yel.	32¼@32½	....	....
No. 3 yel.	32 @32¼	31¼	31½
No. 4 yel.	31¼	30	31¼@31½
No. 1 wh.	32¼@32¾	....	....
No. 2 wh.	32 @32½	....	....
No. 3 wh.	....	29	31¼@31½

	Milwaukee.	Omaha.	Peoria.
No. 1 yel.	....	....	31
No. 2 yel.	....	....	29¾
No. 3 yel.	....	....	29¼
No. 6 yel.	....	27 @27½	....
No. 2 wh.	32¾	21 @22	26½

	Minneapolis.	Buffalo.	Toledo.
No. 2 yel.	30¼@31	....	....
No. 3 yel.	29¼@30	....	35 @36
No. 2 mix	28 @29	....	....

OATS.

	Chicago.	Kansas City.	St. Louis.
No. 2 wh.	17½@18	18 @19½	....
No. 3 wh.	17 @17½	17 @18½	....

	Milwaukee.	Omaha.	Minneapolis.
No. 2 wh.	....	....	17¾@18¼
No. 3 wh.	18¾	....	16¼@17¾
No. 4 wh.	....	16	16¼@16¾

	Buffalo.	Toledo.	Peoria.
No. 2 wh.	....	20½@21½	....
No. 3 wh.	....	....	15½

RYE, BARLEY, AND FLAX.

	Rye.	Barley.	Flax.
Chicago	....	26 @33	1.11½
Mil'kee	....	27 @40	....
Minn'lis	.34¾@37¼	21 @35	1.09¼@11½
Duluth	34	21¾@28¾	1.12¼@14¾

CLOVER AND TIMOTHY.

	Cash.	March.
Clover—Chicago, per 100 lbs..	5.25@ 8.95	......
Timothy—Chicago, per 100 lbs..	2.25@ 2.50	......

PRODUCE MARKETS

Fresh eggs were in good demand and prices generally ½@1c higher. Receipts, 5,380 cases. Butter was steady with receipts 9,849 tubs. Potatoes were firmer on northern stock and steady on western. Receipts, 64 cars with 132 cars on team track. Live fryers and springs, old roosters, Leghorn broilers were 1c higher with Rock springs and heavy spring ducks ½c higher. Receipts, 3 cars and 36 trucks.

WHOLESALE CREAMERY BUTTER PRICES.

	Chicago Whole milk.	Chicago Centralized.	New York.	Boston.	Philadelphia.
93 score	21¼	....	22		23
92 score	20½	....	21	21½	22
91 score	20	....	20½	21	21
90 score	19	19½	19½	20½	20
89 score	17½	18	18½	19½	19
88 score	17	17½	18	18½	18½
87 score	16	....	17½	18	18
86 score	15	....	....	17	

BUTTER PRICES TO CHICAGO RETAILERS.

Score—	Tubs.	Bulk.	Cartons.
Best [92-93]	20 -24	24 -25	25 -26
Good [89-91]	20½-21½	22 -23	22½-23½

WHOLESALE CHEESE PRICES.

	Chicago.	Boston.	New York.	Philadelphia.
Flats			14	
Twins	12½-12½	14 -15½	....	....
S.Dais.	12⅝-13	14¼-15	13½-14	13¾-14¼
Y.Ams.	....	15 -15½	13¾-14¼	....
Lghns.	12½-13	....	....	14¼-14½

LIVE POULTRY—WHOLESALE.

Turkeys	10@12c	Rock springs	16c
Hens	14½@15½c	Old roosters	11c
Leghorn hens	11½c	Leghorn broilers	13c
Fryers, 2@3 lbs.	14c	Ducks, old	10@11c
Springs	14c	Ducks, spr.	10@12c

FRESH EGGS

Fresh graded first	17@18c
Extra firsts	18@19c
Current receipts	14@16½c
Dirties	10@13½c
Checks	10@11c

WHOLESALE DRESSED BEEF.

	Yearlings.	No. 1.	No. 2.	No. 3.
Ribs	18	21	20	7½
Loins	26	31	29	10½
Chucks	13	10	9½	5½
Rounds	16	14¼	14	8
Plates	6½	7	6¾	4

VEAL CARCASSES.

50@60 lbs	6c	90@100 lbs	8@9c
70@80 lbs	7@8c	110@120 lbs	10c

POTATOES.

Minnesota, per 100 lbs	$ .50@ .85
Idaho, Triumphs	1.00@1.25
Wisconsin	.70@ .80

FRUITS AND VEGETABLES.

Apples, bu	$ .50@1.10
Crabapples, bu	.75@1.00
Black grapes	.09@ .10
Lemons, box	5.50@8.50
Oranges, box	3.50@4.50
Peaches, bu	.65@1.50
Pears, bu	.25@1.00
Plums, bu	.50@1.25
Beets, bunch	.01
Cabbage, crate	.35@ .50
Carrots, bunch	.01
Cauliflower, box	.30@ .40
Celery, flat	.15@ .40
Cucumbers, bu	.25@ .75
Lettuce, head, crate	1.25@2.75
Onions, sack, 50 lbs, home grown	.30
Peppers, bu	.25@ .75
String beans, box	.25@ .40
Tomatoes, box	.10@ .15

GRAINS IN ALL MARKETS

	Open.	High.	Low.	Close Sep.9, 1932.	Sep.8, 1932.	Sep.11, 1931.
September Wheat.						
Chi.	52⅞	53⅝	52⅝	53	53	49
K. C.	46⅞	47⅜	46⅝	47	46⅞	40⅞
Mpls.	53⅞	54⅜	53⅝	54¼	53⅞	66⅞
*Dul.	48	48	47⅞	47½	47⅝	53⅞
October Wheat.						
Wpg.	55¼	55½	54⅞	55	54⅞	53⅞
Lpl.	59⅝	60⅛	59⅜	60⅛	60⅜	54⅞
December Wheat.						
Chi.	56⅝	57¼	56½	56⅞	56⅞	50⅞
K. C.	50⅛	50⅝	49⅝	49⅞	50	43¾
Mpls.	17⅞	17⅛	17⅛	17⅛	17½	23⅝
*Dul.	48⅝	49	48¼	48¼	48⅝	53⅞
Wpg.	56⅞	57	56½	56⅝	56½	54¼
Lpl.	59⅛	59⅜	59⅛	59⅝	60	57⅞
March Wheat.						
Lpl.	59⅝	60	59⅝	59⅝	60⅛	60⅞
May Wheat.						
Chi.	61⅛	62½	61⅝	62	62⅛	55½
K. C.	54¼	54⅝	54	54⅝	54½	48⅞
Mpls.	59⅛	59⅛	58⅝	59½	59	61⅞
Wpg.	61½	61⅞	61⅛	61½	61¼	58
September Corn.						
Chi.	30⅝	30½	30	30¼	30¼	43⅝
December Corn.						
Chi.	33	33⅛	32⅝	32⅞	32⅞	38¾
K. C.	30	30	29⅝	29⅝	29⅝	34¼
May Corn.						
Chi.	37⅝	38⅛	37⅝	37⅞	37⅝	43¼
September Oats.						
Chi.	16⅛	16⅛	15⅝	16	16⅛	21⅝
Mpls.	....	....	....	17	17	22⅞
October Oats.						
Wpg.	25⅝	26⅛	25⅝	26⅛	25¼	28¼
December Oats.						
Chi.	18⅞	18⅞	18⅝	18⅝	18⅞	23⅝
Mpls.	18⅞	18⅝	18⅝	18⅝	18⅞	23⅞
Wpg.	25	25⅝	25	25¼	24⅞	28
May Oats.						
Chi.	21⅝	21⅝	21½	21⅝	21⅝	26½
Wpg.	28¼	28½	28⅛	28⅝	27⅞	30¼
September Rye.						
Chi.	32⅝	32⅝	32⅛	32⅝	32⅝	38⅞
Mpls.	32½	32⅛	32½	32½	32¼	35⅝
Dul.	32⅝	33	32⅝	33	33¼	35½
October Rye.						
Wpg.	34¼	34½	34¼	34½	34½	34¼
December Rye.						
Chi.	35¼	35⅛	35	35⅝	35¼	38⅞
Mpls.	32⅝	33⅝	32⅝	33¼	33	37¼
Dul.	....	....	....	34	33⅞	37¼
Wpg.	35⅝	36⅛	35⅝	36⅛	35⅝	34⅝
May Rye.						
Chi.	40	40⅛	39⅝	40½	40	42½
Wpg.	40⅛	40⅝	40⅛	40⅛	40⅛	38½
September Barley.						
Mpls.	....	....	....	22⅞	22½	36⅝
October Barley.						
Wpg.	31⅝	32¼	31½	31⅝	31½	31⅝
September Flaxseed.						
Mpls.	1.06	1.07⅛	1.05⅛	1.07⅛	1.06¼	1.35
Dul.	1.10¼	1.11⅝	1.10	1.11⅝	1.11¼	1.36⅝
October Flaxseed.						
Wpg.	81	81⅝	80¼	80⅝	80⅝	1.02

*Durum.

Exchange, $3.48; Thursday, $3.49.

ROSIN AND TURPENTINE.

SAVANNAH, Ga., Sept. 9.—(AP)—TURPENTINE—Firm, 44c. Sales, 70; receipts, 343; shipments, 76; stock, 15,858 casks. ROSIN—Firm. Sales, 1,083; receipts, 1,320; shipments, 195; stock, 182,189 brls. Quote: B, $2.50; D, $2.60; E, $2.95; F, $3.10; G, $3.15; H, $3.15@3.20; I, $3.20; K, $3.55; M, $4.20; N, $4.40@4.45; WG, $5.00; WW and X, $5.50.

EASTERN CALL BOOSTS PRICES IN HOG MARKET

Hides Market Is Another Favorable Factor.

CHICAGO LIVE STOCK

HOGS.

Receipts, 18,000; shipments, 4,500.

Bulk of sales	$3.85@4.75
Light, good to choice, 140@160	4.40@4.70
Light, good to choice, 170@180	4.70@4.80
Good to choice, 180@210	4.70@4.80
Good to choice, 220@250	4.55@4.80
Good to choice, 260@325	4.15@4.60
Pigs, good to choice, 100@125	4.00@4.25
Pigs, fair to good, 100@125	3.25@4.00
Pigs, inferior to fair, 60@125	2.75@3.25
Light packing sows, 270@350	3.80@4.15
Heavy packing sows, 350@550	3.25@3.80

CATTLE.

Receipts, 2,000; shipments, 1,000.

Prime steers, 1,000@1,500	$9.50@10.15
Good to choice, 700@1,300	8.75@ 9.90
Bulk of sales	5.50@ 8.35
Poor to choice, 700@1,000	5.00@ 9.65
Low grade killing steers	3.00@ 4.75
Cows, choice to prime	4.50@ 5.00
Cows, good to choice	4.00@ 4.50
Cows, common to fair	2.85@ 3.75
Canners and cutters	1.50@ 2.75
Heifers, yearlings, good to choice	6.75@ 8.25
Heifers, fair to good	5.25@ 6.50
Bulls, bologna, common to good	2.50@ 3.35
Calves, poor to choice	3.00@ 8.50
Stockers and feeders	3.75@ 6.50

SHEEP AND LAMBS.

Receipts, 13,000; shipments, 4,000.

Native lambs, good to choice	$6.25@6.75
Native lambs, medium to choice	5.50@6.25
Native lambs, common to fair	4.50@5.50
Native lambs, culls	3.00@4.00
West. range lambs, gd. to choice	6.00@6.50
Wethers, twos, fair to best	2.50@3.50
Feeding lambs, fair to good	4.75@5.25
Ewes, light, good to choice	1.50@2.50
Ewes, heavy to choice	1.00@1.25
Ewes, inferior to fair	.50@1.00
Yearlings, all grades	3.50@5.00
Bucks	1.00@1.75
Breeding ewes	3.25@4.50

COMPARATIVE PRICES.

HOGS—Bulk of sales yesterday. $3.85@4.75
One month ago. 3.90@5.10
One year ago. 5.00@6.70
Top yesterday, $4.80; average, $4.30.

CATTLE—Bulk of sales. $5.50@8.35
One month ago. 6.00@7.90
One year ago. 7.00@8.75
Top yesterday, $9.25; average, $7.00.

SHEEP—Western range lambs. $5.25@6.50
One month ago. 4.75@6.25
One year ago. 5.25@7.65
Top yesterday, $6.75; average, $5.80.

Estimated receipts at Chicago today: Cattle, 300; hogs, 9,000; sheep, 3,000.

Eastern buying was the life of the hog market yesterday. It is sufficiently strong to raise quotations in the better classes 5@10c, despite the fact that some local houses are not willing to go in with higher priced droves for the fourth consecutive day.

In as much as support previously this week had been mostly local, the buying wave on eastern account took the trade by surprise. Outsiders bought 25 per cent of the total receipts, taking 4,500 head, the largest shipments in more than a month and largest for Friday since early in the spring of the year. The general market was highest in 24 days.

Prices Above Last Week.

Prices have moved up 25@40c since early last week. Yesterday's additional gains raised the average price 5c to $4.30. The extreme top at $4.80 showed 5c gain and was paid freely for high quality 175@225 lb averages. There was a short lull in trading after most of the early shipping orders had been filled, and later buyers managed to erase some of the advance when they found another slight surplus of good grades of spring pigs still in the pens after midsession. However, there were not enough of these later sales to counterbalance the greater proportion of the supply that sold at the earlier advance, so most of the principal droves of the day were averaging 5@10c higher than on Thursday.

Underweights, pigs and extremely heavy hogs, including old "packers," were slow sellers all day and finished at the low time. Buyers are finding a slightly larger number of high quality spring pigs in the receipts that weigh 225 lbs and less. Fewer of the old crop butchers exceeding 250 lbs are coming. The change in the character of receipts came almost a month earlier in 1931 and was also earlier in 1930.

Only a small contingent of steers were in yesterday's receipts and these got fairly decent action at about steady prices. Although prices were lower than on preceding sessions this week due to the poor quality of the Friday supply, the average cattle market is close to the highest level of the year. Yesterday's bulk were grassers and short feds. Some Kansas and low grade southwesterns were also in the run. A shipment of good 1,229 lb steers topped the list at $9.25, but the trade is carrying a nominal quotation of $10.15 for prime weighty beeves. This price was paid earlier in the week, setting up the new top for the season. The week's general average cost of live cattle is expected to exceed $8.00.

Part of the earlier advance in cattle this week was erased after midweek, but the bulk of steers are closing fully steady with a week ago.

Helped by Hide Market.

The trade has had more encouragement from the hide market where supplies are kept moving with good action at strong to higher prices. Beef supplies in storage have been dwindling, and while there have been no recent substantial price gains, packers report a satisfactory outlet at current quotations. This consumptive demand is evidenced in the good buying by local packers this week.

Butcher stock sold on erratic markets. Grain fed heifers pushed forward 25@50c during the week, but cows and grassy heifers lost the earlier advance and some were not quite up to the previous week's levels at the finish. Calves advanced mostly 50c during the week. Stockers and feeders are about steady for the week.

Lamb Prices Jump.

Local and eastern buying converged in western range lambs yesterday with the result that prices jumped 25@50c soon after the start. The sharp advance in veal calves the last few days had some influence on the lamb market which is $2.00 lower than the market for calves. A month ago calves and lambs were selling at the same prices. Twelve carloads of range lambs were sorted lightly at $6.50 by packers. The remainder sold at $5.95@6.35.

Packers handpicked natives as high at $6.75, while city butchers paid $6.50. Most natives cashed at $5.75@6.25. Culls and low grade lambs met narrow outlet and discounts for unfinished stock was sharper than usual. Yearling sheep advanced 25c to $5.00. Old ewes sold steady at $2.50 and under.

Want Ad INDEX

Want Ad Offices

1 South Dearborn St. Tribune Square

ADTAKER — SUPERIOR 0100

The more you tell, the quicker you sell

	Page.
Auction Sales	27
Automobiles—	
Passenger Cars	27
Trucks	27
Wanted	27
Accessories and Repairing	27
Loans	27
Tires	27
Motor Trucks to Rent and Wanted	27
Barter and Exchange	24
Board and Lodging	25
Board and Room Wanted	25
Building Material	27
Business Opportunities—	
Businesses for Sale	27
Partnerships and Investments	27
Distributors	27
Concessions and Locations	27
Business Equipment	27
Business Service	27
Wanted	27
Business Personals	24
Business Directory	24
Bus Transportation	24
Cemeteries	20
Clothing, Furs, etc.	24
Club and Association Memberships	24
Dancing Schools	27
Death Notices	20
Dogs, Cats, Birds, Poultry, etc.	24
Dressmaking and Millinery Schools	24
Florists	20
Help Wanted—Male	24
Help Wanted—Female	24
Hotels and Apartment Hotels	25
Home Furnishings	27
Home Furnishings Wanted	27
Household Appliances	27
Instruction	24
Jewelry, Watches, etc	27
Legal Notices	24
Loans—Personal Property and Salary	27
Lost and Found	24
Mortgages	27
Motor Buses—For Sale	27
Moving, Storage [see Business Dcty.]	24
Monuments	20
Musical Instruments	24
Office Devices	24
Office Furniture, Files, Safes	27
Personal	24
Pianos, see Musical Instruments	24
Radios and Supplies	24
Real Estate—	
Apartment Buildings	27
Cooperative Apartments	27
Business Property	27
Houses	27
Houses Built to Order	27
Oak Park, Austin	27
Suburban	27
Acre Property	27
Resorts	27
Farm Lands	27
Real Estate Service	27
Wanted	27
For Exchange	37
Loans	27
Room and Board Wanted	25
Situations Wanted	24
Stocks and Bonds	27
Store Fixtures	27
To Rent—	
Rooms	25
Houses	25
Resorts	25
Apartments	25, 26
Apartments and Rooms to Share	25
Furnished Apartments	26
Stores	26
Offices and Shops	27
Manufacturing Property	26
Hotels	26
Floors and Lofts	26
Buildings	26
Travel Opportunities	24
Trade Schools	24
Typewriters and Supplies	27
Undertakers	20

LOST AND FOUND.

BRACELETS — LOST — NARROW GOLD chain, safety clasp. Rew. Shel. 3132, eve.

BRIEF CASE—LOST—WITH INITIALS E. W. S., containing letters and other papers; $5 rew. upon return to Conlon Corp., 19th-st. at 52d-av., Cicero.

DOG—LOST—BOST. BULL, FEMALE, MONday, vic. Cedar Point Pk., Cedar Lake, Ind. Answers name "Patsy." Lib. rew. Rep. 0853.

DOG—LOST—BOSTON BULL WITH HARness; male; vicinity Howard-Eastlake-terr.; "Skeex"; reward. Hollycourt 0826.

DOG—FOUND—PROB. GREYHOUND, MALE. H. Schoeben, 2240 Berteau-av.

DOG—LOST—GERM. POL., AUG. 25, EVE., round 58th-Ind.; reward. Drexel 0075.

DOG—LOST—MALE POLICE-CHOW, BROWN. Answers name Chong. Reward. Fai. 3585.

DOG—LOST—SEPT. 7, DARK RED, MALE Pekingese. Child's pet. Rew. Sunny. 8176.

KEYS—LOST—5, ON CHAIN; N. W. SIDE. Reward. Phone Keystone 4070.

PURSE—LOST—GRAY LEATHER, VICINITY Sheridan-rd. Initial M. T. W. on vanity case; pr. glasses, watch. Lib. rew. Sup.9140.

PUPPY—LOST—SAT., 76TH AND BEACH; brown, black, white tip tail, paws. Reg.6972.

REAL ESTATE PAPERS — LOST — ON 63d-st. surface car about 1:15 p. m., Thursday; please return same to Mrs. Payton, 7245 Yale-av. Vincennes 5061.

SILVER FOX FUR—LOST—AT MARSHALL Field's, Sept. 7. Reward. Fairfax 9071.

WATCH LOST—SEPT. 6, PLAIN PLATINUM set with marcasite bracelet between Roosevelt Theater, Edgewater Beach Hotel. Rew. Mrs. Roberton, Longbeach 6000.

WATCH—LOST—LADY'S CLOSED FACE Elgin, fancy top with chip; keepsake; reward. Graceland 5964.

WRIST WATCH—LOST—VERY SMALL DIAmond, platinum, in front of 1209 Astor-st., 6 p. m. Wednesday. Finder phone Delaware 5680. Reward.

WRIST WATCH—LOST—LADY'S, SUNNYside-Wilson-Broadway dist. Hex. gold with gold bracelet. Wel. 6600. Reward.

WRIST WATCH—LOST—HELBROS; ENgraved "May." Reward. Frank. 4562.

WRIST WATCH—LOST—WHITE GOLD; INitials C. J. G.; reward. Buckingham 9555.

PERSONAL.

NOTICE TO BONDHOLDERS — CARLTON Apartments [6438-40 Woodlawn-av.], sold through Woodlawn Trust and Savings bank: A deposit of interest due Sept. 10, 1932, has been made by the owners at Chicago City Bank and Trust Co., 815 W. 63d-st.

NOT RESPONSIBLE FOR ANY DEBTS other than those contracted by myself after this date. A. G. WELLER.

MEN AND WOMEN ANYWHERE—MAKE Friends by Joining Our Inexpensive List. Aristo Lodge 2, Chicago, 2444 Michigan-av.

I WOULD GREATLY APPRECIATE HEARing from my former U. S. V. B. students. Fred Butler, 826 S. Wabash. Cal. 4601.

I WILL NOT BE RESPONSIBLE FOR ANY debts incurred by any one but myself after Sept. 9, 1932. A. HOWARD.

NOT RESPONSIBLE FOR ANY DEBTS contracted by any one but myself. Theodosia K. Eshbaugh.

M. P.—WANT TO SEE YOU; TALK THINGS over. Back you in everything. DAD P.

BERTHA AMY; COMMUNICATE WITH ME. I understand. TEDDY.

TRAVEL OPPORTUNITIES.

Bureaus.

DAILY TO NEW YORK, FLA., CAL., TEX. All points U. S. by BUS or AUTO. Travel cheaper in comfort. Destination guaranteed. FLY—7 HRS. NEW YORK, $29.50. U. S. LIMOUSINE AND BUS LINES. Hotel Grant, 6½ N. Dearborn. RAND. 4209.

WANT PASSENGERS FOR PRI. CARS—ALL points. N. Y. daily. Licensed. Insurance. Auto Travel Ex., Inc., 10 N. Clark. Sta. 3706.

LOS ANGELES—CARS ANYWHERE DAILY. BROWNWAY TRAVEL SERV. 54 W. Randolph. Franklin 0844 or Belmont 8561.

LOW RATES N. Y., CAL., COLO., TEX., ETC. Natl. Travel Serv., Hotel Wacker. Del. 8280.

NEW YORK DAILY 9 A. M., 8 P. M. 26 hours. 31 E. 12th-st. Victory 0341.

N. Y., CAL., FLA. CARS WANT PASS.; sm. shr. exp. 17 N.State.R.1733. Fra. 4048.

Individuals.

Both readers and advertisers are urged to exercise caution in arranging automobile transportation with other individuals. References should be carefully investigated.

EXP. DRIVER WILL DRIVE FOR TRANS. to Portland, Oregon. Prospect 9331.

NEW BUICK, LOS ANGELES; TAKE 2-3; refs. ex. Whitehall 5620. Mr. Stopech.

MAN OR MARR. CPL. DRIVE CAR TO CAL. Pay gas and oil. Mr. Gunn. Plaza 6300.

BUSINESS PERSONALS.

ALWAYS FULL CASH VALUE PAID FOR old gold, silver, platinum, dental crowns. U. S. Smelting Works [The Old Reliable], 39 S. State-st., corner Monroe, 4th floor.

CLUB AND ASS'N MEMBERSHIPS.

LIFE MEMB. MOTOR ASSN. OF ILL. CASH offer. 4117 N. Francisco, 1st floor.

MUSICAL INSTRUMENTS.

Pianos and Players.

PARTY CANNOT FINISH PAYING FOR $950 period grand, used 1 year; will sell for $285 bal.; terms, $8 per month, or rent. WYMAN'S, 604 Republic Bldg., 209 S. State.

RENT A BABY GRAND PIANO—$8 A MO. Or small upright. Investigate our special free piano rent offer. CABLE PIANO CO., 301 S. Wabash-av.

USED GRAND PIANOS, $165. Used small size upright pianos, $35. KIMBALL FACTORY SALESROOM, 2631 W. 26th-st. Lawndale 3862.

USED KIMBALL GRAND, $150; BRAMbach Grand, $225; Steinway Grand, bargain. SCHULTZ, 2255 W. MADISON-ST.

PIANO PLAYER—LIKE NEW, WITH CAB. and bench, 80 rolls; $30. Fair. 2955.

MUST OFFER MY GOOD $1,200 GRAND for $200; need cash. 3409 N. Ashland-av.

Wind, String, Etc.

ACCORDIONS—SELL, RENT; ALSO TEACH. L. Piersanti, 930 Blue Island-av. Mon. 1333.

OFFICE DEVICES.

MAIL ORDER HOUSE OFFICE MACH. AND supplies. 190 N. La Salle. Fra. 5235.

SITUATIONS WANTED—MALE.

Bookkeepers and Clerks.

BOOKKEEPER-ACCOUNTANT—FULLY EXperienced all statements; refs.; competent; moderate salary. Address N 296, Tribune.

CLERK—YNG., DEPENDABLE; GRAD. '32 class Thornton Twnshp. H. S.; member Nat. Honor Soc. and Edtr. in chief School Annual. Any kind of work. Address N 422, Tribune.

SHIPPING CLERK—15 YRS.' EXP.; MARried; best refs. Spaulding 6620.

SMALL SETS OPENED, CLOSED, AND kept. Audits. Lincoln 2053.

YNG. MAN—10 YRS. CORRES., CLAIMS, sales; do anything. Address N 172, Tribune.

Executives and Managers.

LOST—FORTY YEARS WITH ONE CORPOration [from office boy to treasurer]. Have you an opening in your bookkeeping or credit dept.? Address N 524, Tribune.

YOUNG MAN, CHRISTIAN, DESIRES A POsition where honesty and integrity are rewarded. Business administration education and training. Address N 429, Tribune.

OFFICE MGR., ACCOUNTANT, CREDITS, sales, systems, secretary, exports, fluent Spanish; 20 years' experience; age 34. Address X 134, Tribune.

MAN—YNG., 25, WITH CAR; EXP. RENT. mange. bldg., collc. Mr. Gordon, Arm.4917.

Professions and Trades.

AUTO MECH.—ALL CARS; 8 YRS. EXP.; good refs. Call Mic. University 4218.

CARPENTER OR MAINTENANCE—AGE 33; low wages; reliable. Sunny. 2247.

CARPENTER WORK—DONE IN EXC. FOR flat or model A Ford. Laf. 8314.

CHEMIST—GRADUATE U. OF WIS., WITH B. S. degree in chemistry; 3 years analytical and research experience; good refs.; married. Address B K 3, Tribune.

DENTIST—RECENT GRAD., LIC. IN ILL.; cap., neat appear., desires to assoc. with eth. dent. or physician; possibilities of future most imp. Address N 297, Tribune.

DENTIST—A1 ALL ROUND OPERATOR; steady, rel., cap. taking full chge.; reas. sal. or comm. Address B K 8, Tribune.

DIE SETTER—EX-FOREMAN, DESIRES OPportunity to prove ability. Van Buren 3139.

EXPERT PAINTER-DECORATOR WILL EXchange serv. for 5 rm. apt. Seeley 1375.

ELECTRICAL ENGINEER—DESIRES POSItion selling. Salary or commission. Address N 384, Tribune.

GEN. CONT.—YG. AGGRES., COMP. SEC. Steno., bkpr., estimator, supt. arch. Trained 10 yrs.; exp. Address N 477, Tribune.

MAINTENANCE — EXPERT CARPENTER; also plumbing, heating, bricklaying, plastering, tile, marble, concrete, paint., glaz., elec. work, auto and truck rep., welding, etc.; 50c per hr. Address N 383, Tribune.

PAINTING, PAPER HANG., CAL.—CONT. or day work; reas. Hanson, Welling. 8643.

PAINT-PAPER—A-1 WK. AT LOW PRICES; have guar. work and be safe. Linc. 2901.

PAINTING, DEC., LOWEST PRICES. Phone Johnson, Sunnyside 7238.

PEN AND INK ARTIST, ORIGINAL SALES ideas, wants full or part time connection in advertising office. Merrimac 5317.

PRESSMAN — A-1, VERTICAL, KLUGE, Miller; all or part time; refs. Rep. 9806.

PRINTER—COMPETENT; MAKE SMALL invest. Geo. Levin, 3706 W. Grand-av.

TAILOR — EXP., A-1 CUTTER; PATTERN designer. Address L 529, Tribune.

TAILOR—ALL AROUND, EXP. ALTERAtions, etc. Address N 387, Tribune.

TIME STUDY ENGINEER—GRADUATE German university, 8 yrs. exp.; exc. refs. $150 mo. Address N 525, Tribune.

TOOL AND DIE MAKER—A1, AGE 36; 18 years exp.; ex. refs. Ph. Merrimac 5570.

Farm and Garden Help.

GARDENER—10 YRS. GEN. EXP., MARR., willing to assist around the house. Best refs. Phone Northbrook 200-R-1.

House Servants.

BUTLER-LIC. CHAUFFEUR — GERMAN, age 30, expd.; city refs. Delaware 3216.

CARETAKER—MAN-WIFE; IN OR OUT OF city; best refs. Mr. Supplee, 4516 Clifton.

COUPLE—GERM., GARDENER, CARETAKer, ck.; expd.; honest; gd. ref. Pens. 1984.

COUPLE—COL., MAID AND CHAUF.; LIVE on job.; do all repair work. Bitt. 2157.

COUPLE—CHAUF.-HSEMAN; WOMAN DO cooking, gen. hsewk.; refs. Buck. 3927.

COOK, HSWK.—A1; JAP; LONG EXP.; BEST refs. George, 747 E. 36th. Doug. 5820.

COOK — EXP., JAPANESE, FAM., BACH. apt., gen. hswk. Best city refs. Fair. 0266.

COOK OR BUTLER—FIRST CLASS JAP.; long exp.; best city ref. Charles. Doug.5820.

GERMAN MASSEUR—PH.D., CHAUF., BUTler; care invalid, aged; travel. Pens. 8588.

JAPANESE BUTLER-VALET, GENERAL housework. Address L 427, Tribune.

FILIP.—HANDY ALL AROUND IN PRIV. home, cook, butler, hsmn., gardener or driv. 6 yrs. exp. with ref. Well. 4622.

MAN—YG., 26, SGL., WILLING WORKER, exp. driver, wishes position as houseman and chauf.; good refs. Aberdeen 1218.

Chauffeurs.

CHAUF.—CHI. OR TRAVEL; KNOW ALL U. S. roads; best refs. T. Donovan. Sec.0183.

CHAUFF.—LINCOLN EXPERT, $30 PER week; all work; single. Del. 0965.

CHAUFFEUR—15 YRS. EXP. IN CITY; best ref. Call Ked. 1219.

Janitors and Porters.

JANITOR—UNION; MARR.; 5 YRS.' EXP. Consider renting flat N. W. Bel. 6348.

JANITOR, HOUSEMAN, ELEVATOR MAN—Col. man. Phone Drexel 0360.

Stenographers, Typists, Etc.

SECY.—YG. MAN; 1ST CLASS STENO.; 10 yrs.' exp.; reas. salary. Call Pullman 2103.

STENO.-SECY.—TOP NOTCH; EXECUTIVE; 32. L. L. Sunnyside 1340.

Miscellaneous.

MARRIED MAN, WILLING TO DO ANYthing, with auto, sedan; will give A1 refs.; no selling. Address N 388, Tribune.

YOUNG MAN WANTS PART TIME WORK Chicago home or store for room and board. Address B J 12, Tribune.

BOY—17, H. S. TRAIN'G, DES. WORK FOR rm. and bd. Address N 373, Tribune.

GENTLEMAN—WITH BUICK SEDAN DEsires work. Address N 370, Tribune.

YNG. MAN, 23; EXPD. CHAUF. OR DRUG clerk; exc. ref. Address N 293, Tribune.

MED. STUDENT—WORK, PLACE TO SLEEP labor, swbd., typ., bkpg. Bradley. Sec. 1895.

MAN WITH 23 YRS EXP. FIRE INS. UNderwriter or spec. agency. Buck. 4340.

MAN — 25, SGL.; EXP. DRIVER, STOCK or any kind of work. Boulevard 5451.

MAN EMPLOYED WILL WORK FOR ROOM. K. Rasmussen. 2820 North-av.

SITUATIONS WANTED—FEMALE.

Bookkeepers and Clerks.

ACCOUNTANT - BKPR. - STENOGRAPHER — Experienced, efficient secretary, correspondent, executive, office and sales, organizer; moderate salary. Tel. Triangle 3240.

BOOKS KEPT ON PART TIME BASIS BY expert; also steno.; very reas. Harr. 3325.

BOOKKEEPER, STENO.—EXP.; FULL CHG.; perm., temp., or part time. Columbus 6449.

BURROUGHS BKKPR., ACCT. PAY. REC. dis., etc.; 8 y. ex. A1 ref. Ph. Harvey 3273.

Domestics and Cooks.

A HIGH CLASS SCHOOLGIRL WILL EXCH. lgt. hswk. part time for small sal., rm brd. in home ½ mile Austin High; attended priv. H S Bryn Athyn, Pa. G. Starkey, Glenview, Ill. Glenview 150J, or address N 483, Tribune.

COL. WORKING GIRLS' CLUB; 1ST CLASS cooks, maids, laundresses. Oak. 7314.

COOK-2D MAID—SISTERS; EXP.; REF. Miss Anderson, 4130 N. Keystone.

COOK—NEAT, REFINED, COL. MAID; AGE 35; hswk. wash; go. stay; $7. Ken. 2415.

GEN. HSWK.—GOOD COOK; COL. GIRL; excel. ref. Englewood 6303.

GERMAN GIRL—EXP. ALL KINDS WORK; gd. cook; stay or home. Lincoln 5985.

HSWK.—3 WHT. GIRLS, AGES 22 AND 20; North Side; refs. Wellington 5462.

HSWK.—GEN., OR COOK; 2 COMP. COL. women; second work; refs. Ken. 8135.

HSWK.—COOK, LAUND., IRON, SERVE; care chldrn.; neat col.; exp.; $5-7. Vic.3808.

HOUSEWORK—RELIABLE COLORED GIRL; bachelors' quarters preferred. Oak. 2683.

MAID—EXP., COL., NEAT, RAPID WKR.; refs. Fairfax 8043.

MAID—WHITE, GEN. HSWK.; RELI.; BEST refs. Nevada 0641.

MOTHER AND DAUGHTER [7] WILL EXchange hsewk. for apt. 2217 Cleveland-av.

SECOND WORK—CARE OF CHILDREN. German, expd., ref. Ph. Delaware 3216.

Housekeepers and Caretakers.

HOUSEKEEPER—GERMAN WOMAN WITH daughter 12 years old; neat housekeeping, good plain cook; refs. Bue. 9889.

HSKPR.—GD. MGR., NEAT, IN ADULT fam. or widower's home. Address N 563, Tribune.

HOUSEKPR.—WOMAN WITH GIRL, 9 YRS. Wellington 4266.

HOUSEKEEPER—MOTHERLESS HOME OR bachelor apt.; German. Edge. 0868.

HOUSEKEEPER—REFINED LADY, FULL charge; refs. Address L 72, Tribune.

HSKPR.—GERMAN; EXC. COOK; COMplete charge; best city refs. Lincoln 1370.

Nurses and Governesses.

EXP. TEACHER, GOVERNESS OR COMPANion to invalid; assist with lt. hswk. and plain sewing; refs. Address N 549, Tribune.

GOVERNESS OR MAID—YOUNG; COLLEGE grad.; wht.; reliable. Cedarcrest 4512.

GRAD. NURSE—WILL TAKE AGED OR semi-inval. per. in her own home. Buc.3034.

HSKPR.—PRAC. NURSE, SEWING OR COMpanion; ref. Exp. Avenue 4994.

NURSE—CULTURED; CAP. FULL CHGE. pre-school child, infant; hos. tr. Hyd. 9433.

NURSE—AND MASSEUSE, EXP. DES. POS. Longbeach 9611, Apt. 207.

SWISS-AMER., TEACH FRENCH, ITALIAN, Germ.; A1 refs.; pos. as governess or companion. Address N 425, Tribune.

Clubs, Hotels, and Restaurants.

HOUSEKEEPER—EXPD. WOMAN, IN HOtel or club. Address N 585, Tribune.

Dressmakers and Seamstresses.

DRESSMAKER—BY THE DAY IN PRIVATE families. Tel. Rogers Park 5303.

Laundresses and Day Work.

LAUNDRS.—1ST CLASS; GERMAN; ALSO clean, by day. Seel. 6470.

LAUNDRESS, CLEANING, DAY WORK—Experienced. Refs. White. Lake 2747.

Stenographers, Typists, Etc.

SECY.-STENO.-BKPR.—4 YEARS' EXP., 2 years' legal; highest refs. Kedzie 0789.

SITUATIONS WANTED—FEMALE.

Stenographers, Typists, Etc.

STENO. OR TYPIST—BEGINNER; WILL work for sm. sal.; kn. bkkpg. Boul. 0967.

STENO.-SECY.—10 YRS.' EXP.; EFFICIENT office detail; reas. salary. Kedzie 7224.

STENO.-TYPIST-EXP., RAPID; ACCURate; convention reporter. Kildare 9159.

STENOG.-GENL. OFC.—12 YRS. EXP. PART or full time. Belmont 8502.

Miscellaneous.

SWITCHBOARD OPERATOR—EXP. IN OFfice and renting apts. Will exchange services for apt. Refs. Address N 438, Tribune.

COLL. WOMAN—TEACH. TRG., AS COMP. or gov. child'n. care motherless home; ref. exchanged. Address L 319, Tribune.

TUTOR—COLLEGE EDUC., 8 YRS.' EXP. kdg. prim. Children. Address N 447, Tribune.

SWITCHBOARD OR ELEVATOR—ANY PART of city; gd. ref.; sal. $10. Shel. 7724.

WANTED—MALE HELP.

The Tribune does not knowingly accept in this classification advertisements which require an investment of money or which misrepresent the form of compensation. Report any violation of this rule or any requests for a cash bond or deposit not stated in the advertisement to the Classified Advertising Department, Superior 0100, Local 328.

Stores and Offices.

FOLDERS—EXPERIENCED. ATLAS ROBINSON CO., 318 W. Washington.

SHOE SALESMEN.
Experienced; steady positions open for those who qualify. MALING BROS., INC., 3249 Lawrence-av.

SHOE SALESMEN.
Extra positions open for experienced men. TAYLOR'S SHOES, 6256 S. Halsted-st.

VACANCY OF STENOGRAPHER - CLERK—$125. Railroad. Requires high school education, intelligence, and ambition. Possibilities for promotion. Address M E 408, Tribune.

Executives and Managers.

WE ARE OPEN FOR A FEW MEN OVER 30, who have perhaps seen better days but are now trying to associate themselves with an organization in a capacity worthy of their education and experience. Phone or write for appointment. W. A. Dienhart, Andover 1771. 238 N. La Salle.

Professions and Trades.

ARTIST—HAVE PROPOSITION TO MAKE good commercial pen and ink artist without office, but seeking work; part time connection possible; give ph. no. Address M E 62, Tribune.

AUTO REPAIR SHOP FOREMAN—EXPERienced; state experience and refs. Address M D 264, Tribune.

AUTO MECHANIC—A1; 50-50 PROPOSItion; must have tools. 1537 E. 67th.

BODY AND FENDER MAN—ONE WHO CAN paint. Must be A-1. 7406 Halsted.

DENTIST—MUST HAVE ADV. OFFICE EXperience and be first class contractor and operator. Address M E 226, Tribune.

JOINERS, METAL GILDERS, AND COLOR Men—Only first class mechanics need apply. Address M E 301, Tribune.

MEN—YOUNG MEN. 2139 ROOSEVELT-RD.

UPHOLSTERER — STEADY; SALARY $18 per week. Address M C 328, Tribune.

THE TRIBUNE OFFERS AN ATTRACTIVE rate to persons advertising for a position. A Want Ad can be placed in the Situations Wanted Columns of The Daily Tribune for as little as $1.10. For further information stop at the Want Ad Office, Madison and Dearborn-sts.

WANTED—2 LIC. PILOTS, EXP. IN SKY writing. Address M C 318, Tribune.

Butlers, Chauffeurs, Housemen, Etc.

SINGLE, ALL ROUND MAN, INDOOR, valet, chauf.; mention age, ref., former exp. $25 per wk. Address M E 406, Tribune.

Farm and Garden Help.

MARR'D FARMER—FOR DAIRY AND GEN. farming; nr. Chicago; house, electricity, fuel furnished; $50 mo. to start. Address M E 302, Tribune.

Salesmen, Solicitors, Etc.

A REAL SALESMAN WHO HAS SOLD subscriptions or photo coupons and made real money. No price cutters wanted. Must be neat and under 26 years of age. Rm 810, 20 E. Jackson. Apply 9 to 12 a. m.

AN EXCEPTIONAL OPPORTUNITY — DIGnified sales proposition; honest effort will secure good income. Apply bet. 9 a. m. and 4:30 p. m. 412 S. Market, 2d flr. Mr. Gordon.

AT ONCE.
Three intelligent, neat appearing men who desire a permanent connection with national organization; must be willing to work 8 hours a day and start at our terms. This means about $40 per week to start. If you mean business, apply Employment Manager. ROOM 618, 203 N. WABASH-AV.

AUTOMOBILE SALESMEN—TO SELL CHEVrolet cars and trucks; will train; wonderful opportunity for right men. Liberal com. Apply Wiltgen Motor Sales, 8064 Lincoln-av., Niles Center.

EARN $3 TO $6 DAILY TAKING ORDERS for Xmas cards, spare or full time. Also 2 box assortments of unusual values. THE PROCESS CORPORATION. Loop office—209 S. State-st., 17th floor. North Side—4554 Broadway, Room 347. South Side—6306 Cottage Grove-av., R. 423.

FEDERAL LIFE INS. CO.
Can use several ex-debit insurance men. H. C. Voorhies, Rm. 201, 168 N. Michigan.

MAN—YOUNG, TO SELL HOME MADE sandwiches. Call Van. 4040 Broadway, apt. C.

MEN-WOMEN — FASTEST SELLING 15C necessity on the market; 100% profit; sells on sight; earn up to $7.50 daily. 3524 Southport, 2497 Milwaukee-av., 79 W. Lake-st., 1905 W. 63d-st., 5736 W. Chicago-av.

MEN—YOUNG, NEAT APPEARING, BEtween 18 and 25 who are desirous of learning salesmanship, to fill vacancies in our sales organization. Can earn while learning. Apply in person. 5010 Irving Park-blvd.

MEN AND WOMEN—TO BUY OLD GOLD; experience not necessary; can earn $5 to $10 daily. Apply 10 a. m. to 3 p. m., Rm. 209 Dasher Hotel, 1632 W. Belmont-av.

MEN—WITH GOOD PERSONALITY TO SELL life insurance; leads furn.; liberal comm. Apply daily, 9-1, R. 904, 134 N. La Salle.

SALESMEN—FASTEST 25C ARTICLE ON the market. Brand new 100% profit for you. Positive sales to everyone. Out of town write for excl. terr. $10 daily easily made. BAND-TEX CO., 443 S. Dearborn.

SALESMEN—WITH FOLLOWING AMONG wholesale grocers, paper jobbers; sell household wax paper, cutter box. Address P. O. Box 436, Newark, N. J.

SALESMEN — EXP.; 10 WHO WANT TO make money; $30-$120 wkly.; a real prop. for workers; opening for dept mgr. Apply Gen. Sales Mgr., 1420 S. Mich., 9-4 Sat.

SALESMEN — PERMANENT; EXCLUSIVE territories; leads furnished; full line lubricating oils, greases; commission basis; free training. Address M B 514, Tribune.

SALESMEN—LUMBER, ROOFING, PLY wood; must have experience; commission basis exclusively. Phone Kildare 4160 for appointment. HILL-BEHAN LUMBER CO.

SALESMEN—WITH DEPARTMENT STORE connection to handle side line. Address M E 65, Tribune.

SECURITY SALESMEN.
We desire 3 men qualified to sell investments, annuity, savings and income contracts. Require men of sound business experience and high moral standing. Experience selling gilt edge investments will be of extreme value.
F. J. Budinger, Manager,
Franklin Life Insurance Co.
222 W. Adams, Room 429, Chicago.

3 YOUNG COLLEGE MEN
to sell a new and practical system of printing purchase control. These positions are on a commission basis until you demonstrate your ability. Offering an excellent opportunity for a pleasant and profitable future. Apply at 40 S. Clinton-st., 6th floor.

Miscellaneous.

MAKE QUICK MONEY SELLING FOOD products; low prices; every woman buys; pay daily. We train you. No investment. Davis, R. 201, 564 W. Randolph, 1110 W. 63d-st., 3408 North-av., 1301 48th-ct., Cicero.

MAN—OVER 25, MARRIED PREFERRED, work through large department store; advancement guaranteed right man; good earnings from start. State qualifications and phone number Address M D 175, Tribune.

MEN—FOR PERMANENT POSITION, LIVing near west side; steady work. Good pay. References required. Apply 2:30-4, 1 N. Crawford-av., Room 230.

MAN—PERMANENT, FOR SHIRT DEPT. Earnings $30 a week. Apply Sat., start Mon. Refs. Rm. 403, 330 S. Dearborn.

MEN—2, NEAT, FOR RESPONSIBLE POSItion. Permanent. Good pay. Refs. req. Apply 2-4. Rm. 939, 310 S. Michigan.

MEN [3]—PAST RETAIL STORE EXPERIence; ref. req.; good pay. See MR. FERREL, Room 716, 36 S. State.

THE CURTIS PUBLISHING CO. WILL EMploy 2 young men not over 24; salary. Call betw. 9-12, R. 711, 59 E. Madison.

INSURANCE—ALL LINES; NO EXP. NEC. Werr Bros., 6801 S. Elizabeth-st.

MEN—3, NEAT, RESPON.; $2-$10 DAY; 60c deposit. Ret. daily. 3147 Logan. R. 10.

Employment Agencies.

FDRY. SUPT.—CAR WHEELS, MEXICO. Sales Engineer—Conveyors, $150-$200. Time Study Engineers—$150. HARRISON, INC., 20 W. Jackson, R. 1309.

JR. COST ACCT. [MFG.] ...$90
STOCK RECORD, VISIBLE SYSTEM ...$80
[2] GROCERY CLERKS, EXP. ...$15
TRIANGLE, INC., 20 EAST JACKSON.

WH. COMBINATION FLOORMAN ...$18
MECHANIC—Shop foreman ...Open
CHI. GAR. OWN., 309 S. LA SALLE, R. 101.

PRETZEL BAKER [BREAD BKR. WHLS.] Ship. Clerk, radio exp., foreign expts. $35. ALL TRADES, 309 S. LA SALLE, R. 101.

AUTO BRAKE MAN—RELINING EXP.; $60. GLADER CORP., 220 S. State, Rm. 1208.

AUTO UPHOLSTERER ...50C HOUR S-H-A-Y, 14 W. WASHINGTON.

TRADE SCHOOLS.

A BIGGER PROMISE
IF
BARBERING
DID NOT PROMISE MORE than most professions, it might not be worth learning. But there's employment for 200 Barbers if I can get the promise from that number of men to accept positions for the Century of Progress Tourist Camps. Moler's new short course still qualifies you. Regular course still available. Half rate offer in 2d school. Earn some money while attending. Day and Evening Classes. Call, mail the coupon or phone.
MOLER SYSTEM, DEPT. "TM."
59 E. MONROE AT WABASH.
Central 6393. Chicago, Ill.
NAME....
STREET....
CITY.... STATE....

LEARN ELECTRICITY, RADIO AND TELEVISION at COYNE school by interesting, practical shop work, not by book study. Day or evening classes. SPECIAL LOW SUMMER RATES on evening courses. COYNE ELECTRICAL SCHOOL, 512 S. Paulina-st.

SMALL EARNINGS WHILE LEARNING MACHINIST TRADE, TOOL AND DIE MAKING, AUTOMATICS. All practical shop work. Excellent opportunity for serious young man. Apply days, eves., or send for information. Allied Screw Machine Co., 524 W. Monroe-st.

LEARN SCIENTIFIC SWEDISH MASSAGE 6 weeks course. Day or evening classes. NATIONAL COLLEGE 20 N. ASHLAND-BLVD. SEELEY 6940.

A TRADE-BOOSTED BY DEPRESSION!—Learn auto mechs. and work steady at bigger pay. Greer Shop Train'g. 2026 S. Wabash.

LEARN AUTO MECH., IGN., FENDER, body work, prac. training. Free empl. help. Federal Auto Eng., 2040 Washington-blvd.

REFRIGERATION—LEARN BY ACTUAL shop work. Service Mgr., 2024 S. Wabash.

BUS TRANSPORTATION.

NEW YORK, $12.
Daily, 9 a. m. and 8 p. m. 26 hours. DETROIT, $2.50; ST. LOUIS, $3.
LOS ANGELES, $23.
BIG INSURED BUS. MOST DIRECT ROUTE. NU WAY TRAVEL SERVICE, 31 E. 12TH-ST. VICTORY 0341.

NEW YORK, $12; LOS ANGELES, $23; ST. Louis, $3; Kansas C., $6.50; Detroit, $2.50; Cleveland, $5; Cincinnati, $5; Des Moines, $5; Minn., $6.25. 87 W. Van Buren. Web. 1702.

BUSES EVERYWHERE.
RAILROAD PROTECTION. Union Pacific-Chgo. North Western Stages. 12 S. LA SALLE-ST. STATE 2250.

Low Excursion Everywhere.
LOOP BUS AIR DEPOT. 19 N. Clark-st. Randolph 8855.

BUSINESS DIRECTORY.

Accountants.

ACCOUNTANT WILL EXCHANGE SERVices for office space. State 3184.

Carpet and Linoleum Laying.

CARPET LAYING—REPAIR, APTS. SPEC. attention. For est., call Diversey 3735.

Electricians.

ELECTRIC REPAIRS
of any nature; outlets installed for $3.50. For immediate service phone Nevada 1287.

Exterminators.

DEADLINE EXTERMINATOR HUMB. 4300. GUARANTEED RESULTS. 4 HOURS.

Fur Storage and Repairing.

FUR COATS RELINED, $8.50. Cleaning, Glazing Free. State 7865. H. & H. Fur Service, Rm. 322, 190 N. State.

Furniture Repairing & Upholstery.

2 PC. PAR SET CLND., $5.50; SOFA RE-web., $3.50; chair, $1.75. Independ. 6277.

General Contractors.

BUILD NOW FOR WORLD'S FAIR; GENeral Bldr. Contractors Co. will build for property owners on time payment; change your attic into sleeping rms. for World's Fair visitors. This Co. has just finished one of the World's Fair Ground Bldgs. Call us now. Est. free. 309 S. La Salle. Harr. 8938.

Landscaping.

DO YOUR SODDING NOW—KENTUCKY SOD. 20c sq. yd.; finest blue grass, 18 in. by 6 ft. Delivered city or suburb. Merr. 5700.

Moving, Storage, and Hauling.

SPECIAL—WILL MOVE 4 ROOMS FOR $10; 3 experienced men and insured truck. Kedzie 1258.

LOCAL AND LONG DISTANCE MOVING—truck $8 per day, stdy. work. Grace. 4370.

MOVING SPECIAL AS LOW AS $1.50 PER room. Call Graceland 4946.

WTD.—RETURN LOADS; 25 YRS.' EXP. Loads insured; reas. rate. Diversey 2027.

Painting and Decorating.

GENERAL REPAIR, DECORATING, PLAStering, brick work, whitewash; cash or time, city or suburbs. Wentworth 7249.

1 RM. PAPERED, $3.50 UP; 1 RM. PAINTed, $4 up; qual. wk. Englewood 1824.

PAPER HANGING, 25C A ROLL—PAINTing and calcimining. Reas. Div. 5540.

Plastering.

PLASTERING, STUCCO, REPAIR — GUAR. work, 1932 prices. Berk. 2250. Lin. 6764.

Paints.

BANKRUPT—FACTORY SALE, SELLING out paint division Elaborated Roofing Co. guaranteed $3.75 house paint, $1.25 gal.; satisfaction guaranteed or money refunded. 2260 Elston-av. Armitage 1440. Open 9-6.

Refrigeration Service.

PLUMBING AND ELECTRIC REFRIG service. Units installed. Steamfitting. Call us, Buckingham 6688.

Rug Cleaning and Repairing.

9X12 RUG THOROUGHLY CLEANED, $1.50 BROADWAY RUG CLEANERS, 2340 Elston-av. Armitage 8575.

9X12 RUGS CLEANED BY EXPERTS LIKE new and glue sized, only $2.50 now; regular $4 job. The Federal. Lincoln 0134.

9X12 RUG, STEAM-NAPHTHA CLND., $2 ACE RUG CLEANERS. Ph. Keystone 0414.

Sewing Machine Repairing.

GUAR. REPAIRS ON ALL SEW. MACH.; elec. motors, $1 anywhere. Arm. 4443.

DOGS, BIRDS, POULTRY, ETC.

Dogs.

1307 N. CLARK-ST.
CHICAGO'S LARGEST DOG SHOP.
Ped. Scotties ..$15 up | Collie Sheps $3
Chows, Cockers $10 up | Police, Fox Terr. $3
Wires, Boston..$10 up | Spitz, Huskies $4
Ped. Eng. Bulls, Pekes | Watch dogs.....$3 up
Mixed. $1. Op. daily, Sun. 11 a. m. Del. 2823.

6419 COTTAGE GROVE.
500 puppies, dogs all breeds, $2 up. Chows, Wire, Boston, Spitz, Fox Terrier, Airedale, Police, Collie, Sheps, Doberman Pincher, Pekingese, Persian kittens. We buy and sell. Open till 10 p. m. Sundays and Mondays.

SELLING OUT 1,000 DOGS.
Litters Pekes, fr. $10; Collies, fr. $4; Police, Poodles, Spitz, Fox Terr., $2 up; Chows, Scotties, Dobermanns, Wires, $8 up. Per. Kitt. $3. Op. eves., Sun. 6705 S Halsted. Nor. 8698.

BOSTON TERRIER PUPPIES—PEDIGREED. cheap. 3621 Cottage Grove-av.

BOSTON TERR. PUPS, PED. GROWN FEmales. 3524 Lake Park-av. Doug. 6213.

BEAU. PED. DOBERMANN PINSCHER puppies. 2341 Burling-st. Div. 7009.

BEAU. DOBERMAN, PED. MALE, BROKE. 8 mos.; toy fox puppies. 6705 S. Halsted.

Poultry.

5 ELEC. BROODERS, LATEST MODELS; gd. cond.; must sell imm.; rea. Shel. 6323.

Miscellaneous.

FINE REGISTERED NUBIAN MILK GOATS. STARR, 133 E. 47th-st. Kenwood 0184.

NEW ZEALAND WHITE RABBITS BREED stk.; butcher chp. 7338 W. 58th, Summit.

RADIOS AND SUPPLIES.

11 TUBE R.C.A SUPERHETERODYNE IN walnut highboy—exchanged—for $79.50 complete with radiotrons. Terms if desired. Lyon & Healy Bargain Basement, 243 S Wabash-av.

$15.95—'33 Auto Rad.—$15.95
Ronwyn Radio Stores, 3152 N. Ashland-av. 1413 S. Michigan-av., 1729 W. Chicago-av.

PHILCO TRANSITONE—1933 AUTO RADIO with all access., $39.75; Silver-Marshall auto radio, $19.75; silv.-Marsh. 10-tube home radio, $29.75. 601 Washington. Hay. 3020.

A $29.50 GENERAL MIDGET FOR $8.75 comp. with pentode tubes. Economy, 3100 Michigan. Open eves. till 9; Sunday, 2.

Service Repairs, Etc.

$1-Ancel Radio Service-$1
POWER PACK SPECIALISTS—A. C. or D. C. CAPITOL 0168, SOUTH AND SOUTHWEST ALBANY 9301, NORTH AND NORTHWEST

$1-RADIO SERVICE-$1
ANYWHERE IN CHICAGO AND SUBURBS. ALL PHONES SOUTH CHICAGO 0409.

$1 EXPERT RADIO SER., ANY MAKE, $1. Everywhere. Estab. 1921. Drexel 0922.

$1—EXPERT RADIO SERVICE—$1 EUCLID 10466. VAN BUREN 1218.

50C—RADIO SERVICE—50C. Any place. Work guaranteed. Albany 2898.

CLOTHING, FURS, ETC.

SLIGHTLY WORN RUSSIAN CARACUL coat; genuine mink trim. $50. I. Adlerblum. Rm. 409, 159 N. State.

SLIGHTLY USED GENUINE RACCOON coat, $50. Shown on request. Ask for Mrs. James, Miller & Co., 166 N. Michigan-av.

COATS, DRESSES, SUIT, 18-20, GD. COND. cheap. Sun., Dor. 1124; eves., 7:30 p. m.

LEGAL NOTICES.

MARTIN W. ECKMAN—IF SOME SETTLEment isn't made I will take legal action. JOHN SHUTE, Morris, Ill.

BARTER AND EXCHANGE.

CLAR NORTH SIDE VACANT, VALUE $3,000; exchange good used car or equity in new car. Mohawk 3200. Mr. H. Cokes.

WANTED—FEMALE HELP.

Stores and Offices.

GIRL—UNMARRIED ONLY; GENTILE; EXperienced in figuring, filing, and typing, lumber office. Apply in handwriting, stating age, experience, schooling, salary expected. Address M E 115, Tribune.

SALESLADIES—EXPERIENCED IN MILLInery, ready to wear and other lines, for temporary work. Preference will be given to former employees. Apply 11th Floor.
MANDEL BROTHERS.

SALESLADY—WHOLESALE DRESS HOUSE; salary $15. GILBERT, 215 S. Market.

Factory and Trades.

MASSEUSE—EXP.; GOOD REFS.; AGE 25-30. 3953 Sheridan-rd.

MILLINERY MAKERS AND TRIMMERS.
Experienced. Plenty of work. Come ready to start.
EMPIRE HAT WORKS, 65 E. South Water-st.

MILLINER-DESIGNER—1ST CLASS. 506 Main-st., Evanston. Greenleaf 9175.

MILLINERY APPRENTICE—HANDY WITH needle and willing to learn the trade. Lake Shore Hat Co., 185 N. Wabash.

TURBAN MAKERS—EXPERIENCED. JULES, Inc., 65 E. South Water-st., Rm. 1704.

Clubs, Hotels, and Restaurants.

WAITRESS — EXP., YG., ATTR.; MEAL tips. Mount Ararad, 117 E. Chestnut-st.

Household Help.

COUPLE—HSEWORK, LAUNDRY, DRIVE; good home; sml. pay. Refs. Winnetka 2283.

GIRL—WHT., 30-40; GEN. HSWK.; EXCEL. cook, baker; good city ref.; own rm., bath; 6 rm. apt.; 2 in family; state wages wanted. Address M D 262, Tribune.

GIRL—NEAT, WHITE, 20-25; GEN. HSEwork, assist in cooking. Apply 9 to 1 Sat. Mrs. L. A. Mekler, 1530 N. Kedzie-av.

GIRL—WHITE; GEN. HOUSEWORK; STAY nights; $5 a week. 4747 N. Karlov. 2d apt. Apply after 9 o'clock Sat. morning.

GIRL—WHITE; MOTHER'S HELPER. 1359 S. Avers-av. Crawford 3627.

GIRL—WHITE, EXP. GEN. HSEWK., ASsist with sm. children; $4. 3609 Kimball.

MAID—WHITE, NOT OVER 35, FOR GEN. hswrk. Help with laundry. $5 a wk., with assurance of more when possible. References required. Winnetka 1180.

NURSE—PRAC.; MALE, PARALYTIC, LT. hwk.; gd. hm. $4 wk. Address M E 309, Tribune.

THE TRIBUNE OFFERS AN ATTRACTIVE rate to persons who advertise for a position. Stop in today for more information at the Want Ad Office, Madison and Dearborn-sts.

Saleswomen.

HOSIERY-LINGERIE.
Sell perfect full fashioned chiffon hosiery at 50c. to your friends, acquaintances, etc.; also large line silk underwear; no capital needed; your own hosiery free; big commissions; part time permitted. ROYAL CROWN MILLS, 227 W. Washington.

SALESLADIES—HIGH CLASS—WITH EXP. in neighborhood selling; $30-$100 weekly; 3 Americans, 3 Polish, 3 Italian, 3 Lithuanians; quick promotion for producers. Apply to Gen. Sales Mgr., 1420 S. Mich., 9-4 Sat.

SALESWOMEN—NEAT, EDUCATED, UNDER 26, for direct selling; subscription and photo coupon experience helpful. Rm. 810, 20 E. Jackson-blvd. Apply 1 to 4 p. m.

WOMEN—THE FASTEST 25C ARTICLE ON the market; brand new; 100% profit for you; $10 daily easily made; every one buys. Band-Tex Co., 443 S. Dearborn-st.

WOMEN—SELL FIRST QUAL. GUAR. FULL fashioned hosiery; wholesale prices. Central Hosiery Mills, 327 S. La Salle, lobby flr.

Miscellaneous.

WOMAN—PERMANENT CONNECTION FOR woman over 28, with high school education or better; position permanent; worth $50 per wk. to the one who qualifies. Apply 9-2, 1000 N. Dearborn. Ask for MANAGER.

WOMAN—OVER 30, TO TRAIN FOR EXECutive position with large manufacturer; no exp. nec. Give Ph. Address M E 407, Tribune.

WOMAN—REFINED FRENCH SPEAKING to take charge 2 babies in home employing 2 maids; no heavy work; must love children; ex. for hm.; priv. r. and b. Vill. 7325.

LADIES—LET US SHOW YOU HOW TO make money on fadeless wood fiber flowers. REAL ART STUDIO, 218 S. Wabash.

LADIES—MAKE $3 TO $5 DAILY TAKING orders for SEDLER FROCKS. Full or part time. No investment. 5 S. Wabash, Rm. 1308.

COSMETIC DEMONSTRATORS — EXP. UNnecessary. Training free. Appointment guaranteed. 4621 Sheridan-rd. Rm. 302.

GIRLS—4, WILLING WRKRS.; MAKE $18 wk.; app. ready to work. R.1440, 30 W. Wash.

LADIES—MAKE MONEY WITHOUT EXP. Call and see items. 64 W. Randolph, R.1312.

Employment Agencies.

BURR. MOON-HOPKINS BKPR. ...$12
4 PHONE SOLICITORS, PAPER EXP. ...$12
RADIO SOLDERERS, ASSEMBLERS ...$15
BINDERY GIRLS, FOLDING EXP. ...$12
TRIANGLE, INC., 20 EAST JACKSON.

ZINSER PERSONNEL SERVICE—Commercial, Legal and Medical Depts. 140 S. DEARBORN-ST.

NOLAN'S EMPL. SERV., 4619 BROADWAY, 2 hotel couples, $40-$50 and apt.

25 HOUSEMAIDS, $5 TO $12. NORTH Town Empl., 2742 Devon-av. R. P. 1226.

HOSTESS-HOTEL, AGE 30-40, $90. R. B. S-H-A-Y, 14 W. WASHINGTON.

TRADE SCHOOLS.

A BIGGER PROMISE
IF
Beauty Culture
DID NOT PROMISE MORE than most professions, it might not be worth learning. But there's employment for 200 Beauty Operators if I can get the promise from that number of women to accept positions for the Century of Progress Tourist Camps. Moler's new short course still qualifies you. Regular course still available. Half rate offer in 2d school. Earn some money while attending. Day and Evening Classes. Call, mail the coupon, or phone.
MOLER SYSTEM,
59 E. MONROE AT WABASH.
Central 6393. Chicago, Ill.
NAME ....
STREET ....
CITY .... STATE ....

GIRLS
AND
Ambitious Women
LEARN BEAUTY CULTURE.
Short, easy course. Big future. To a limited number of students enrolling this month for our complete course we will give a reduction of $40. Free employment bureau. Call or write for our FREE 35 page booklet. No obligation. Day and evening classes now forming.
Marinello System
National School of Cosmeticians, Inc.
108 NORTH STATE-ST. STATE 5057.

BURNHAM
School of Beauty Culture.
Largest, oldest school in America. Moderate tuition. Convenient payments. DAY AND EVENING CLASSES. YOU CAN ACTUALLY
Earn While Learning.
POSITIONS ARE WAITING. Tremendous reduction in down payment. Call at once or write for free booklet.
E. BURNHAM (Desk 311),
138 N. STATE. RANDOLPH 3353.

SWITCHBOARD OR CASHIERING TAUGHT 7 days; latest boards and chge. mach. Inspect our eqpt. bef. enrolling elsewhere. Pos. furn. Nat'l Business Inst., 427 Diversey. Div. 5840.

BEAUTY CULTURE
the Hale Way affords practical training at the lowest cost. Investigate now. Gertrude Hale School, 30 N. Dearborn, 3d floor.

LEARN SWITCHBOARD, CASHIERING, Stenography or Comptometry. All other business subjects. Positions furnished. Chicago Business College, 190 N. State. Frank. 4122.

AMERICAN SCHOOL OF BEAUTY CULTURE will train you best. Live models. Easy terms. Low tuition fees. Day or evening. 159 N. State-st., 8th floor. Dearborn 6627.

LEARN SWITCHBOARD—OFFICE AND HOtel. Also receptionist. New boards. Positions furnished. Visit 921 Marshall Field Annex, 24 N. Wabash. Central 6647.

LEARN MANICURING NOW—COMPLETE course, $15. Easy to learn. Good paying prof. Free employment service. Nina Parker Sys., 14 W. Washington-st., 2d fl.

MIDWEST BEAUTY COLLEGE, LTD. $2 down, $2 weekly; complete accredited course. Manicuring course complete, $15. 5 North Wabash, Kesner Bldg., 7th floor.

ENROLL NOW FOR OUR SEPT. CLASS in Hairdressing and Beauty Culture. Thorough, modern methods. CHICAGO HAIRDRESSING ACADEMY, 64 W. Randolph-st.

LEARN THE HEIM SYSTEM OF BEAUTY. THIS AD IS WORTH $20 TO YOU. 1019 W. 63d-st. Englewood 4634.

GIRLS—TO LEARN NURSING OR SWED. massage. Winthrop School, 159 N. State.

$10 — SWITCHBOARD, RECEPTION, AND pratice typing. 209 S. State. Rm. 1902.

INSTRUCTION.

THE BERLITZ SCHOOL OF LANGUAGES—Learn French, Spanish, Italian, German, English, by conversation. Low rates. Free trial lessons. 56 E. Congress. Har. 0892.

REFRIGERATION INSTRUCT. ON UNITS installation. Join now. Buckingham 6688.

WILL SAC. MY $375 COMP. LA SALLE Ext. Univ. home law crse.; reas. Univ. 2295.

DRESSMAKING—MILLINERY SCHOOLS.

DRESS DESIGNING, ART, MILLINERY. Free bklt. Master College, 830 S. Wabash.

TO RENT—ROOMS—CENTRAL.

WASHINGTON, W., 231 — ROOMS WITH bath; new fireproof bldg.; 2 blks. city hall.

TO RENT—ROOMS—SOUTH.

BLACKSTONE, 5714. HYDE PARK 2780.
THE HARVARD.
Large rms., run. water, $5 up; $1 day; suites with private bath $10 wk. Quiet district near Univ. of Chicago, I. C. exp., parks.
SCHOOL TEACHERS.
Full Value for Tax Warrants.

BLACKSTONE 5519. DORCH. 4100.
UNIVERSITY HOTEL.
WE ACCEPT TAX WARRANTS.
300 rms., each with tub and shower.
$6 weekly; $1.50 daily up; I. C., bus, surf.

BLACKSTONE, 6921—LARGE, LT., CLEAN slpg. rms.; suit. 2; $3 up; all trans.
CORNELL, 7815—BEAUTIFUL FURN. RM. HOME PRIVILEGES; GOOD TRANS. $5.
CORNELL-AV., 5534—2 SUNNY RMS. PRIV. lav.; $5-$4. Homelike. I. C., bus, surf.
CRANDON-AV., 6939—BEAU. ROOM; Hi-class apt. bldg.; twin beds; priv. bath; pri. home.; nr. I.C.; reas.; gentiles Mid. 1231
DORCHESTER, 5207—FR. RM. WITH LAV. $6; smaller rm., $4. For bus. woman.
GARFIELD, W., 811, 3D—CLEAN FRT. RS. $3.50, real home; bus, surf. Went. 8873.

GREENWOOD-AV., 6220. PLAZA 4800.
GREEN BRIAR HOTEL.
New bldg.; every rm. priv. bath, tub and shower; $7 wk., $2 day up; 1 blk. all tr.

HARPER-AV., 6224—NICE FURN. SLPG. rms., $3; maid service; I. C.; all trans.
HARPER, 5319—IDEAL HOME FOR RIGHT party; reas.; 1-2; nr. 53d I. C. Mid. 7234.
HARPER-54TH—LOVELY, AIRY RM., 1-2 ladies; pri. fam., $4.50; nr. I. C. Mid. 2494.
HONORE, SO., 8728—ROOM—SHARE LT. bung.; R.I., surf. trans.; board optional.
JEFFERY, 6739—BEAUT. RM., 1 OR 2; I. C., surf.; meals opt.; reas. Butter. 0324.
KENWOOD, 6414, 3D—BEAU. FUR. LT. R. quiet home; adj. bath; 1 blk. I. C., L.
KENWOOD, 5219, 2D—UNUSUAL HOME for gentleman; room and use of front apt.
KIMBARK, 6047, 2D—LG. FRT. RM.; ALSO small rm., r.w., $3 up; pri. fam.; gd. trans.
KIMBARK, 6628—WELL FUR. FR. OUTS. rms., 1-2; I. C., all trans.; reas. Fair. 8590.
KIMBARK, 6528—NEWLY DECOR. ROOMS. $3-$6; 1 rm. kit., $5; free pkg.; nr. I. C., L.
KIMBARK, 6351, 1ST—WELL FURN. RM.; 2 wind.; next bath; clos.; lt. hskpg. if des.
KIMBARK, 6224—LGE. FRT. RM., TWIN beds; also single rm.; I. C., surf., L exp.
LAKE PK., 4929, VILLA MAREE—ATTRAC. LGE. LGT. RS., ADJ. BTH., $5. ALL TR. A CLEAN, DESIRABLE PLACE TO LIVE.
MARQUETTE-RD., E., 1229—LARGE ROOM, twin or single beds; adj. bath; 3d floor.
SIXTY-SECOND-ST., W., 405—ATTRAC. R., mod., all tra., nr. Eng. High; $2.50-$3-$4.
UNIVERSITY, 6439—LGE. FRT. RM., RUN. wat., tw. beds, pri. pch., reas.; all trans.
UNIVERSITY, 7140—LG. RM., SUIT'BLE 1 or 2; priv. family; nr. I. C.; $5-$8.
WOODLAWN, 6131—CLEAN, QUIET; FROM $3 up; piano; also hskg.; nr. U. C. Headley.
WOODLAWN-AV., NR. U. OF C.—3 RMS.; pri. home; good trans. Midway 2363.

Never Before Could You Get
such delightful, newly dec. rooms with private bath or shower in a real hotel with all the luxuries of perfect service; large, cool porches, recreation rm. and spacious parlor, excellent dining room at the price offered by
WOODMERE HOTEL,
4841 WOODLAWN. ATLANTIC 5409.

CLUB RES. FOR BUS. LADIES, NEAR U. of C. campus, very reas.; tearm. in bldg. Call Plaza 3313 for apt.
53D-ST., E., 1642—NEW DEC. FURN. FRT. rms., bath, grill, $9; rms., $5; nr. U. of C., I. C. X.
7215 CHAMPLAIN, 2D—WELL FUR., AIRY rm.; priv. ent. or dbl. rm.; pri. fam.; reas.
LARGE FRONT ROOM WITH ALCOVE; private home; Prot. preferred. Nor. 4361.

Hotel Rooms.

MIRA-MAR HOTEL.
Special arrangements for school teachers.
$6 Weekly Up—$2 Daily.
New 250 rooms with bath and shower; 1 blk. to I. C. exp., surf., L and U. of C. 6218 WOODLAWN-AV. PLAZA 1100.

TO RENT—ROOMS—NORTH.

ADDISON-ST., 615, SMITH—BEAU. BEDR., adj. bath, sun p.; reas.; all tr. L. V. 3487.
ARGYLE, 928—ATTR. RM. IN PRIV. HME. Pri. bath; all tra. Ladies. Sun. 2703.
ARGYLE, 930—SGLE. RS., $3.50-$4; WITH pri. bath, $5; hotel serv.; at the lake.
AIRDRIE-PL., 906, 3D APT., 4133 NORTH—Priv. fam.; L bus, surfaces. L. V. 0229.
BRYN MAWR, 1031—APT. 1—COZY RM., adj. bath; lake; pri. fam.; $4.50. Lon. 7468
CAMBRIDGE, 3162, E. OF BROADWAY—LG. attr. homelike rms., 1-2. Hskpg. Reas.
CATALPA-AV., 1339 — LGE. BEAU. RM., adj. bth., pri. home; adults, gent. Long. 5305.
CEDAR, AT 1118 N. STATE — HOTEL Cedar—Radio each room; shwrs., tubs; new furn.; $1.50 day, $6 week. Superior 5560.
CEDAR, E., 61, CANTERBURY HOUSE—NR. Lake Shore-dr.; finely furn. and dec. sgl. rms.; lge., sun. rs. for 3, $3.50 ea.; walk. d. lp.
CENTER, 319—ATTR. DBL. RMS. $3; ALSO sngl. rm.; beau. home; ½ blk. Lin. Pk.
CLAREMONT, N., 4826, 2D—ATT. RM., ADjoining bath; exc. trans.; reasonable.

CLARK-ST., N., 2026. MOHAWK 3460.
HOTEL $6 PER
CLAYTON WEEK
ROOF GARDEN OVERLOOKING PARK. New bldg.; opp. Lincoln Park; 300 modern rooms; elec. fans, Beauty Rest beds; full service. Beautiful lobby; 10 min. to loop.
RADIO IN EACH ROOM.

CLARK, N., 1429. SUPERIOR 4365.
NEW BURTON HOTEL.
200 rms., tub, shwr., radio in each; 5 min. loop; spec.sum. rate, $6 up wk.$1.50 up day.

CLARK-ST., N., 2156—COZY SLPG. RMS., $2 up; also attrac. kit. apts., $4 up.
CRESCENT-PL., 849, 1ST—BEAU. FURN. rm.; all trans.; pri. fam. Wellington 1881.
DEARBORN, N., 1447, DEARBORN MANOR Distinct. rms., bath, shwr., phones, reas.
ERIE, E., 218—FAIRFAX HALL FOR GIRLS Attr. slp. rms.; $3:50-$6; board opt.
FULLERTON-PKWY., 634—LG. FRT. RM., furn. as liv. rm., bdrm., pri. lav., tw. beds. Mod. hm. Gentlemen. Ex. tr. Nr. pk. Lin. 1551.
GLENWOOD, 6311—PLEAS. R., PRI. HOME; all trans.; bus, wom.; reas. Shel. 3216.
HALSTED, N., 3546—ATTRACT. LARGE rooms, in-a-door beds, hot and cold water, showers, $4; L, surf., bus. Buc. 1134.

LA SALLE, N., 873—WALK DIST. LOOP.
LA SALLE PLAZA HOTEL.
Rooms, $4 a week up; dly. $1 up; beau. lobby; new. dec.; also kit. apts., $6 wk. up. COURTESY, CLEANLINESS, COMFORT.

LA SALLE, N., 1702-1030—OPP. LINC. PK. Rms., $4 wk.; elev. serv.; trans.; $1 up.
LAKE SHORE-DR., 1042—BELLEVUE CLUB for Girls; board optional.
MAGNOLIA, 5306—COMF. FRONT RM.; reas.; priv. res.; Edgewater L.; Longb. 0075
MAGNOLIA, 5452—LG. FRT. RM.; PRIV. ba., ent.; pri. fam.; gar. opt.; reas.; all tr.
MONTROSE, 841—ATTRAC. FRONT ROOM; priv. family; kitch. priv.; reas. Well. 5404.
MONTROSE, 735—NICELY FURN. RM.; priv. family; nr. lake; reas. Bit. 3354.
PINE GROVE, 2744—NEAR LINC. PARK, bch., golf; lge., lgt., airy; newly dec. rms.; some pri. bath or shower; $4-$7; hotel svc.
PINE GROVE, 3608, 2D—LARGE, ATTRAC. homelike rm., dbl. bed, lge. clos.; very reas.
RACINE-AV., N., 4631—FURN. RM., RUN. water; $3 sgl., $4 dbl. wk; Wilson L, bus.
ROSCOE, 712—LARGE, NICELY FUR. RMS. Run. wtr., maid serv., ph., free pk.; $4.
SHERIDAN-RD., 4308—BEVERLY HOTEL; furn. rms., $5 up; free radio in every room; excellent service. Buck. 1020.
SHERIDAN, 4048—RMS., ADJ. BATH, $4; pri. baths, $5 up; transients, $1 day. SINTON HOTEL.
SHERIDAN, 808—BEAU 2 R. SUITE, TW. beds, adj. bath, $7. Nr. pk., tran. Worth.
SHERIDAN, N., 6200—LGE. ROOM OVERlooking lk.; ex. loc.; bath; reas. Shel. 9628.
STATE-PKWY., 1444—GIRLS' CLUB. EXC. meals; new low rates. Del. 0094.

WINTHROP-AV., 5054. LONGBEACH 8933.
HOTEL FRANCES.
196 new rms., tub, shwr., $6 wk., $1.50 day.

NORTH-AV. Y. M. C. A.
$2.25 WEEKLY UP. 24 HR. SERVICE. Tennis, swimming, gym.; near lake; free parking; permanent or transient. 1508 Larrabee-st., 8 minutes to Loop. Lincoln 2633.

4735 MALDEN-ST. LONGBEACH 6300.
HOTEL LAWRENCE.
New bldg.; modern hotel rooms; close to all transp.; ideal for winter; $6-$7-$8 week.

ATTR. FRONT RM., GENT.; PRIV. ADULT fam.; L, bus, surf.; Cath. pref. Sunny. 7457.
ATTRAC. RM., ADJ. BATH, PRI. HOME; Jarvis L; gentleman; reas. Ros. Pk. 2284.
WIDOW WILL RENT LGE., WELL FURN. room to 1-2; nr. Thorndale sta. Sun. 7248.
ATTR. ROOM, GARAGE; QUIET HOME; all trans.; very reasonable. Sun. 0086.
LOVELY ROOM—PRIV. FAM.; ALL HOME conveniences; exc. trans.; reas. Rav. 1097.

Hotel Rooms.

TRAEMOUR HOTEL.
5427 Kenmore; exclusively for women; hotel serv.; dbl.; priv. bath, $5 a persn. Lon. 2743.

SHEFFIELD HOTEL, 3504 SHEFFIELD—Comfortable, homelike hotel rooms, $3.50 per wk.; nr. L and street car. Buck. 1073.

TO RENT—ROOMS—NORTHWEST.

HARDING, N., 2452—LARGE FRT. BEDRM., 1-2; child welc.; board opt. Alb. 1296.
KEDVALE, N., 2029—LARGE LIGHT RMS. Private entrance; hot water heat; in Christian home; reasonable.
MAPLE-AV., 3011—ATTR. RM., SUIT. 2; twin or dble. beds; brd. optl. Berk. 6588.

TO RENT—ROOMS—WEST

ADAMS, W., 3412—LG. R., 4 W.; ST. H.; pv. hm.; $3.50; 1 wk. free; bd.opt.For.2-3.

LITTLE ORPHAN ANNIE: Gus

TO RENT—ROOMS—WEST.

JACKSON, W., 3907—NICELY FURN. FRONT rm.; priv. family. Nev. 3749.
PARKSIDE, N., 327—LARGE, PLEASANT room, lovely private home, $5. Col. 1697.
WARREN-BLVD., 3249, 2D—BEAU. FRT. R. suit. 1 or 2; reas. Van Buren 0246.
WASHINGTON, 3833—LARGE LIGHT FRT. rm.; all conv.; gd. trans. Nev. 7989.
WILCOX, 4010—LGT. PLEAS. FRT. RM.; hot wtr.; nr. Craw.-Madison, $3. Nev.8125.

Hotel Rooms.

350 ROOMS—$4 WEEK UP.
212 N. Hamlin-av., opp. Garfield park; full hotel serv.; L, surf., bus. Ked. 7000.

TO RENT—ROOMS—SUBURBAN.

THE CLARIDGE,
819 DEMPSTER-ST., EVANSTON.
Attractive bachelor apts., parlor lounge, Billiard rm.; sgl., $6; dble., $8. Univ. 4905.

TO RENT—HOUSEKEEPING ROOMS.

South Side.

BLACKSTONE, 5601—1-2-3 R. KITS., $6 UP; slp. rs., $3 up; maid service; I.C., park.
BLACKSTONE, 4940—3 RMS., REAL KIT. priv. pch.; uphol. furn., $8. Nr. school, I.C.
COTTAGE GROVE-AV., 6505—1-2 RM. KIT. apts.; all newly dec.; $5 up; rms. at $3.
DREXEL, 5002—NEW DEC. 1 R. KIT., ADJ. bath, $5; 3 rs., pri. bath., $12; sl. rs. $4.
ELLIS, 6442—2-3-4 NICE LARGE ROOMS; empl. only; refs. req.; reas.; good trans.
GREEN-ST., 7823—2 NICELY FURN. HSKP. rms.; very reas.; best transportation.
GREENWOOD, 6548—2 LGE., CONN. RMS. r. kit. in-a-dor. and day bed. Low rent.
HARPER-AV., 6224—ATTR. 2 ROOM SUITE. real kit., $7 for 2; I. C., all transp.
HARPER, 6249—NEW. DEC. 1-2 RM. FRT. and bk. apt.; wall bed; I.C., sur., L; $5-8.
INGLESIDE, 6028—$2.50-$3-$4-$5 1 RM. suites, 2 rms. kit. and pch., 2 beds, $7.
KIMBARK, 6045—NICELY FURN. 1-2 RMS. Real kit. pches.; reas.; slp. rms., $3.
KIMBARK, 6621—2½ RM. KIT. APT., PRI. bath, ref.; adult; blk. I. C., surf., bus.
LAFAYETTE, 6543—1-2 RMS., $4-$6; NEWly decor.; priv.; gd. trans. Engl. 2952.
MICHIGAN-AV., 2444—KITS., 1-2 ROOM. Private baths; free gas, elec.; $4 week up.
MICHIGAN-AV., 2444—FUR. KITS., 1-2 RM. Private baths; free gas, elec.; $4 week up.
SIXTY-SECOND-ST., E., 922—ATT. 1-2-3 R. kit. apts.; rollaway beds; all conv.; $5 up.
VINCENNES-AV., 7341—$6 WEEK; COMPL. furn., stm. ht., pri. entr.; 2 rm. kit. apts. Free gas, elec., linen. Stewart 8384.
WOODLAWN, 4537—1-3 RM. KITS., ATTR. furn., clean, near school; A1 trans.
YALE-AV., 6447—1-3 ROOMS; $4 UP; IN-a-door bed; steam heat; nr. school; conces.
5716 EMERALD-AV.—2 FRONT ROOMS; porch; stm. ht.; $6 wk. or $25 monthly.

Southwest Side.

CAMPBELL, S., 6337—1-2 RM. SUITES, $6 up, incl. everything; el. ref. Rep. 3405.

North Side.

ARLINGTON-PL., 609—N. DEC. 2 R. APT. $7.50; lge., n. dec. r., $5; blk. W. Clark.
BELDEN-AV., 549—NEW LOW RATES! 1-2 r. rl. kit., r. w., ldry., shwrs. lt., cln., $4.50 wk. up; prkg. lot; md. serv.; spec. mo. rts.
BUCKINGHAM, 659—1-2-3 RM. KITS., nicely furn.; also slpg. rm.; gd tr.; reas.
BURLING, 2839—NR. DIVERSEY-CLARK—1-2 rm. kits.; newly dec.; rl. kit.; $4-$7.

BYRON-ST., 1034 (3900 N.).
1-2 room kitchenettes, $7 up; also slpg rooms, $3 up; newly dec., electrical refrigeration; ½ blk. Sheridan L, bus, surf.; gar.

CLARK, N., 673—NICE HSKPG. RM., $2.50; sleeping rms., $2; gas and elec.
CLARK, N., 1004—NEW. DEC. 1-2-3 FURN. kits., pri. bath, el. ser. $5-$12; tr. $1.
CLIFTON, N., 4526—2 FRT. R. KIT., HOT-cold water; newly dec.; reas.; Wils. L.
CORNELIA, 730—UNUSUAL WELL FURN. cozy 1-2-3 r. kit., pri. bth.; Frig., reas.
DAMEN, N., 4918—3 RMS., SLPG. PCH., pri. bath, 2 dbl. beds; suit. 3-4.
FULLERTON-AV., 1128—1-2 R. FURN. KIT. apt.; 3 r. Eng. bas.; priv. bath; reas.
GOETHE, W., 9 [1300 N.]—1 RM. KITNT., priv. bath, piano; other hskp. rms., $5 up.
GREENVIEW, 4211—DES. 3 RM. SUITE, real kit., all outside. Reas. Lak. 6282.
HAZEL, 4327—LOVE. 2-3 RM. APTS., PRI. bath, porch, $9 up. Lake View 4235.
IRVING PK., 845—1-2 RM. KITS.; NEWLY dec.; $4.50 up. Also slp. rms. Surf.-Sher. L.
KENMORE, 4900—PULLMAN KIT., FRIG. gas, lts., maid serv.; parking yard; $8-$9.
LA SALLE, N., 1302—LARGE FRONT ROOM, TWIN BEDS, ALSO 2 ROOM SUITES, $5, $6, $7. FREE PARKING.
LELAND, 922—1-3 RM. APTS.; PRIV. PCH. Large closets; $5 and up per wk.
LELAND, 812—SUNNY FRONT 1-2 ROOM kitchenette; also rear priv. porch; reas.
MAGNOLIA, 4652—LG. ATTR. FURN. FRT. hskpg room; $6. Wilson L, bus.
MAGNOLIA, 4441—1-2-3 ROOMS; NEWLY furn.; 2 beds; $5 up; all transportation.
MAGNOLIA, 4656—3 RM. APTS., $32 TO $36 mo.; Frigidaire, gas, lts., linens incl.
PINE GROVE, 2745—NR. DIVERSEY. NEWly furn. 2 rm. kit.; sg. rm., $3.50; all tr.
PINE GROVE, 2928—1-2-3 RM. APTS.; LG., lt.; new. dec.; rl. kt.; 15 min. lp., $4 up.
PINE GROVE, 3711—1-2-3 RS., NEW. DEC., light; roll. bed; piano; pri. pch.; $5.50 up.
PINE GROVE, 3915—NICE, FUR. 1-2 RM. kit., $4 up; sl. rs., $3 up; 1 bl. lk.; gd. tr.
RACINE, 4448—NICELY APPOINTED 1-2 rms.; priv. bath, porch; all trans.; $6 up.
ROKEBY, 3722—WELL FURN. 2 RMS., PRI. bath; real. kit.; also 1 rm.; $5 up.
ROSCOE, 717—WELL FURN., NEW. DEC. 1 rm. Pull kits.; Frig.; $6 up; 2-3 rm. kits.
SHEFFIELD, 3752—1 RM. KITS., $4.50 UP. Also 3 r. apt. nr. schl.; slpg. rms., $3 up.
SHERIDAN, 4016—1-2 RM.; REAL KIT., Pullman kit., inador, $3-5-7; free parking.
SHERIDAN, 4825—3 RMS., PRI. BATH; 2 r., rl. kit., pch.; 1 r. kit., reas. Sun. 8318.
WINDSOR, 817—ATTR. FRT. RM., KIT. facilities, $5. Sgl. r., $2.50. Pri. hm. Ex.tr.
YORK-PL., 627, NR. DIVERSEY-PKWY.—LG. r., rollaway bed, kit.; oil heat; $5 wk.

Northwest Side.

KEDVALE, N., 2029—COMPLETE LIGHT hskpg. room; private entrance; hot water heat; in Christian home; reas. Spauld. 2050.

West Side.

FULTON, 5048—SLPG. PCH., DINING RM., kit., pantry; hot water. Mans. 7710.
LEXINGTON-ST., 3831—2 LGE. LT. RMS., stm., elc., linens, furn. $7 wk.; nr. L.
MAYPOLE, 1636—HSEKPG., ALSO SLP.; gd. trans.; nr. pk., school; $1.50 up.
SEELEY, S., 333—CHOICE FAMILY HAS avail. 2 r. kit. suit. for 4 students; also slp. rms.; conv. all trans. and medical center.
WARREN, 1908—1-2-3 RM. KIT. APTS. Beau. furn.; gd. tran.; $3 up. Seeley 0938.
WASHINGTON, 2647—1, 2 AND 3 RMS., $3 week up; children welcome.
WASHINGTON, 3336—1-2 RM. KIT. APTS. nicely furn.; free parking; $6-$7.
2944 JACKSON-BL.—2147 WASHINGTON—Mod 1-4 rm. apts., pri. bath, gar., free park.

BOARD AND LODGING.

South Side.

WOODLAWN, 6030—BED. RM.; GD. HOME cooking; nr. I.C., surf., L, U.of C. H.P.2085.
ATTRACTIVE RM. AND BOARD—SUIT. 2; conv. to I. C., surf., bus. Butterfield 0849.
HOME FOR AGED INFIRM, MILD MENtal cases; $50 month up. Midway 1600.

North Side.

KENMORE, 5447—LG. RM., EXCL. BRD. suit 2; reas. kit. $5; Sunny 7086.
SEELEY, N., 4544—LOVELY HOME, 1 OR 2, reas.; exc. meals; gd. tran. Edg. 3659.
SHERIDAN—915—REFINED AND CLEAN; exc. brd.; attr. rms., pri. bath. Gra. 7379.
NURSE'S HOME FOR AGED, CONVALEScent or mild mental case; $50 mo. up. 1433 Belle Plaine. Lake View 0051.
1-2 SHARE BEAU. APT.; MEALS, ROOM with priv. bath and stall shower. Congenial surroundings. Reas. Bit. 6120.
REAL HOME OFFERED 2-3 BUS. WOMEN in lovely res.; nr. lake, tran. Lak. 6085.
MASSEUSE—NURSE WILL CARE FOR ANY patient. Beau. home. Reas. Del. 9253.
RM., BRD. FOR 2, PRIV. HOME; EXC. MLS.; all trans. 3006 Wilton-av. Graceland 0005.
2161 LELAND—LG. LGT. RM. FOR 1 OR 2, $8-5 in sm. com. hm., brd. if des.; all tr.
TRAINED NURSE WILL CARE FOR ELDERly conval.; Drs.' ref.; reas. Div. 7815.
CONVALESCENTS WTD. IN DR.'S HOME—exc. care. Very reas. Gra. 8018.

Northwest Side.

NEBRASKA, 1926—ROOM AND BOARD; priv. family; good home.
LGE. ENG. BSMT. RM., PRIV. ENTR.; board opt.; prefer 2 men. 2644 N. Albany.

BOARD AND LODGING.

West Side.

ADAMS, 4152—REAL HOME FOR NICE people; mod. frt. rm., excel. meals; reas.
ADAMS, W., 3450—LGE. RM. FOR 2; EXC. meals; very reas.; golf, pk. Van B. 1877.
MONROE, 5326—LARGE ROOM, BOARD, laundry; real home comfort. Col. 2880.
MONROE, W., 2341—ATTR. FRT. RM.; run. wat.; home ck.; $8; ex. tr. Sea.0227.
RACE-AV., 5959—ATTR. RMS., 1-2; PRIV. home; very reas.; gd. tr. Aust. 4803.

Children.

EXC. CARE TO CHILD; PRI. HOME, NR. schl.; rm. for parent opt. Pullman 7817.
EXCEL. CARE, FOOD; CHILD, ANY AGE; large yd.; parent opt.; nr. school. Sta.0378.
FINE CARE TO CHILD, ANY AGE; BUNG., near school; reas. Berkshire 0671.
GOOD CARE FOR CHILD, NEAR SCHOOL; large yard; reasonable. Berkshire 1064.
EXCEL. CARE TO CHILD SCHL. AGE. PRI. res.; reas. Palisade 0037.
IDEAL HOME FOR CHILD; ROOM FOR parent opt.; Dr.'s refs. Beverly 1546.

ROOM AND BOARD WANTED.

MOTHER AND SM. CHILD; CARE CHILD days. No. side. Address M C 569, Tribune.

HOTELS AND APARTMENT HOTELS.

south shore view
owner management.
2 rooms—$75.
3 rooms—$120.
3 rooms de luxe—$150.
4-5 room apts., with 2 baths, priced exceptionally low.
tile baths, showers, refrig., running filtered ice water, large closets, spacious, light and airy rooms.
i. c. station, bus, and new outer drive starts at your door, direct to world's fair grounds and the loop.
phone south shore 8700, mr. caraher.
7100 south shore drive

Gladstone Hotel
Offers Unusual
American Plan Rates
Do Not Miss This Opportunity To Reduce Your Living Expenses.
BEST RATES IN CITY.
Single Room with Bath, Two Meals Daily, $14.
Room for Two. Two Meals Daily, $10 [per person]. Room with Running Water, Two Meals Daily, $12.00.
ATTRACTIVE MONTHLY RATES.
Transients, $1.50 and Up.
I. C., Elevated, Bus, and Surface Lines.
6200 Kenwood. H. P. 4100.

HOTEL SHORE CREST
420 WRIGHTWOOD-AV., AT PINE GROVE DIVERSEY 4800.
OVERLOOKING LAKE AND PARK.
Distinctive, comfortably furnished apts. or rooms with bath at sensible prices. Every Service of a Well Trained Hotel Staff at Your Command.
Excellent Cafe in Connection. Table d'hote or a la carte.

DEARBORN PLAZA
NOW OFFERS
SPECIAL FALL RATES.
DO NOT DECIDE UNTIL YOU SEE US. In newest 15 story bldg. in Gold Coast dist. KITCHENETTE APTS.—HOTEL ROOMS. Complete hotel service. Walk. dist. to loop.
1032 N. DEARBORN.

2026 N. CLARK-ST. MOHAWK 3460.
HOTEL $6 Per
CLAYTON Week
ROOF GARDEN OVERLOOKING PARK. New bldg.; opp. Lincoln park; 300 modern rooms; elec. fans, Beauty Rest beds; full service. Beautiful lobby; 10 min. to loop.
RADIO IN EACH ROOM.

NEW LAWRENCE
Apt. Hotel—1-2-3 Rs., $50 Up
Unique in its charming appointments. Early American furnishings; full hotel service; swimming pool, gymnasium, clubrooms and roof solarium overlooking lake.
1020 LAWRENCE-AV. LONGBEACH 2100.

MONTROSE BEACH
$35 AND UP.
1-2-3 room apts., completely, elegantly furn.; radio every apt.; tile baths, showers; refrig.; soundproof; coffee shop; new bldg. PUBLIC GARAGE SERVICE..........$8
24 HOUR HOTEL SERVICE.
925 MONTROSE—E. OF SHERIDAN.
TRANSIENT RATES, $2 PER DAY UP.

Wellington Arms Hotel
2970 SHERIDAN-RD. RATES $55 UP. 1-1½-2 room kit. suites; overlooking lake, Lincoln park; all beautiful outside apts. 24 hour full hotel service; bus at door; 15 min. to loop. Also unfurnished apts., $40 up.

LAKELAND APT. HOTEL,
4541 SHERIDAN-RD.
1 Room Pullman Apts., $40 up.
1 and 2 Room Dinette Apts., $50 up.
Newly decorated and refurnished.
Complete hotel service. Long. 4724.

$5 AND UP WEEKLY
is all you need pay to enjoy the complete service, large outside rooms and ideal transportation at the Hotel Chapman. New management.
4707 MALDEN. LONGBEACH 7630.

New Hotel Carling
174 rms.; all with tubs or showers; wkly., $6 up; day, $1.50; 5 minutes to Loop.
1512 N. LA SALLE-ST. MOHAWK 1200.

DIVERSEY ARMS HOTEL.
1-2-3 room apts.; rms. with priv. bath; comp. hotel serv.; strictly mod.; ideal trans. New management; low rates. 644 Diversey.

1244 N. DEARBORN HOTEL
All hotel conv.; strictly mod. rms., $5 wk. and up. swim. pool and gym. free. Sup. 4980.

NOW — — $5 WEEK UP. FRONT ROOM. Special—$6 week for room worth $10. Completely equip. kitchn't apts., $7.50 wk. PARKLAND, 1550 E. 63d-st.

HOTEL LINWOOD.
Large outside, airy rms. in new bldg. with bath and shower, $7.00 per wk. Free pkg. 1812 WASHINGTON-BLVD. SEELEY 2170.

. . . The Croydon . . .
Apts. $70 mo. up; hotel rms., $50 mo. up. 616 Rush-st. Sup. 4927. Jas. A. Hart, Mgr.

HOLLYWOOD BEACH HOTEL—
5653 Kenmore. Kitnt. apts. and desirable rms. at reas. prices. Attractive location.

PARK LANE.
At the lake and park; 1 to 6 rooms. 2842 Sheridan-rd. Bittersweet 3800.

BERWYN BEACH HOTEL.
New, attr.; each room phone, shower, tub; reas. 1049 Berwyn-av., nr. Edgewater Beach.

FAIRFAX APARTMENT HOTEL—
Hyde Park's foremost; 1 to 4 rooms; superior appointments and service. Hyde Park-blvd., at Dorchester. Plaza 2400.

HOTEL ELLIS. LONG. 4100.
4657 MAGNOLIA.
With the atmosphere of home. $5 week up.

THORWIN HOTEL—
5016 Winthrop-av.; newly dec. and furn.; full hotel serv.; conn. bath; $4 wk. up.

CHATELAINE— LONGBEACH 3800.
4011 Winthrop.
An exclusive hotel; $6 week and up.

APARTMENTS AND ROOMS TO SHARE.

MAN—TO SHARE SIX ROOM APARTMENT with men, well furnished, piano, radio, $12.50 monthly. Mr. Doyle, 1539 Estes-av.
BUSINESS GIRL OR STUDENT TO SHARE apt. with same; South Shore dist.; except. reas.; I. C. tran. South Shore 5455, evenings.
WIDOW SH. ELEG. 5 R. COR. SUN PAR. 1-2, or rt. rm. Argyle L, surf. Rav. 1330.
WIDOW RENT BDRM. OR SH. 5 RM. APT. Reas. Mar. cpl. or women. Edg. 0946.
GIRL TO SHARE 1 RM. FURN. APT. WITH same; N. S.; exc. trans. Longb. 5723.

TO RENT—HOUSES.

South Side.

6-ROOM FURN. OR UNFURN. BUNG.—H.W. ht.; nr. school, R. I. and surf. transp.; reas. 8944 S. Throop-st., Bev. 9774.
8630 CORNELL-AV. — 9 ROOMS; LARGE lot; garage; furnace ht.; newly dec.; $60.
5 RM. BUNG., FURN. HT., EL. REF., GAS stove, $30. 426 W. 99th-st. Kildare 7142.
520 ENGLEWOOD-AV.—7 LGE. LT. RMS.; nr. schools; excel. trans.; gar.; $35. Open.
BUNGALOW, 8 RMS., H. W. HT.; RENT very reas.; gd. trans. 7757 So. Shore-dr.
6 RM. BRICK RESIDENCE; 2 CAR GAR.; furn. ht.; $40. 5619 S. Ada-st. Eng. 8928.
CHOICE MORGAN PK. PR. BR. HOME, 1 bl. Mil. Acad. Reas. Bev. 1806. Owner.

Southwest Side.

5 RM. BR. BUNG., 2 ROOMS IN ATTIC. stm. ht., 2 car gar.; liberal allow. for decorating. 6211 S. Parkside-av. CENT. 6757.

North Side.

WAS $100, NOW $75.
Beau. mod. brk. bungalow, 6 very lg. lrt. rms., scr. pch., 2 car gar.; Devon-Western section. Owner, 2700 Carmen. Ard. 2883.

7 RM. BRICK; FURNACE HT.; REAS.; GD. trans. 736 Fullerton-av.; near Linc. Pk.
10 RM. HOUSE; SUIT. FOR ROOMERS; OR bldg. for sale. Call Graceland 2034.
15 RMS., N. DEARBORN—STM. HT.; GOOD for rooming house; low rent. Edg. 5996.
MODERN 6 RM. HSE.—FURNACE HEAT, with brick gar. $45. 5007 N. Hermitage.

Northwest Side.

6 RM. RES., H. W. HT.; GAR., $40; ALSO suit. 2 famls., adults; near Cicero and Irving Pk. 4632 Warwick-av. Key at 4628.
NEWLY DECORATED 5-6-7 RM. BUNGS.; restricted resid. dist. $42.50 up. Op. eves. A. J. SCHORSCH & CO., 6659 Irving Park.
9 RM. RES., NEW BLDG., H. W. HT., ENCL. pch., 2 car gar.; conces. till Oct. 1; no obj. 2 adult fam. $60, 5234 Melrose,nr. Lockwood
5 RM. BUNGALOW; BRKFST. RM., SCRN. pch.; stove, ice box; 2 car gar.; excel. yd.; trees, shrubs, 5757 Slocum-st., cor. Menard.
5 RM. COTTAGE—STOVE HEAT, NEWLY dec.; very cheap. 4931 Henderson-st.
5 RM. BRICK BUNGALOW—RENT $35. 5922 Lawrence. Phone Avenue 1144.
6 RM. BRK. BUNG., HOT WATER HEAT; 3339 N. Kimball-av. Irving 0422.

West Side.

9 R. COR. HOUSE, NEW. DEC., FURNACE r. wir., hrdwd. fl. 2237 W.Adams. See.5853

Suburban.

NEW BRICK ENGLISH TYPE RESIDENCES AND BUNGALOWS.
Modern in every detail. Hot wat. or furn. ht. Garage option. In best part of Maywood. Close to Garfield L. Very low rent. See agent at 1924 S. 11th-av. daily until 8 p. m., except Sunday. Ph. Columbus 7709.

WILMETTE—EAST SIDE.
Fine, lge. cor. lot; 9 r. house, 3 baths, sun, slpg. porches, enc. frt. por.; oil heat; maid's quarters; 2 car gar.; beau. flower garden; unfurn., $150; furn., $200. Wilmette 2400.

HINSDALE—6 RM. MOD. HOME; 2 CAR gar.; nr. schls. and tran.; $55; also other homes and apts.; reas. Mrs. J. E. Newman, owner, 179 First-st., Hinsdale. Ph. 142.
COMPLETE LIST OF UNFUR. HOMES AND apts., Evanston and North Shore. QUINLAN & TYSON, Inc., 1571 Sherman, Evanston, Rogers Park 3617.
SUB-LEASE—7 ROOM HOUSE, 3 BEDRMS., heated slp. porch, sun rm.; near trans., schls. 2022 Harrison-st., Evanston. Uni. 5683.
MODERN 2 STORY HOME, 3 LARGE BEDrms., oil burner, 2 car gar.; G. E. refrig.; reas. 803 Glencoe-av., Highland Park 1006.
SELECTED HOMES, FURN. OR UNFURN. on N. Shr. Mrs. Fuller and Wm. Pickard. 1618 Chicago-av., Evanston. Greenleaf 7220.
BERWYN—NEW 5 OR 6 RM. BUNGALOW. 2302 S. Clinton-av.
LA GRANGE—MODERN BRK. HOUSE, 6 rms.; good location; $65. La Grange 37.
EVANSTON LAKE HOUSE, PRIV. BEACH—Sublease; exc. opp. Your bkr. or Whit.6648

TO RENT—FURNISHED HOUSES.

WILMETTE—TO JUNE 15; WELL FURN.; nr. "L"; 4 bedrms., 3 baths, glsd. slp. pch., maid's rm., bath; oil heat; gar.; barg. to resp. adult fam. 530 Laurel-av. Wil. 2972.
LAKE GENEVA, WIS.—BEAU. FUR. HOME; mod.; 6 rms., 2 baths; in Lake Geneva Manor; avail. winter or year. Owner, 2473 Geneva-terr., Chicago. Lincoln 6230.
NICELY FURN. 5 RM. BUNG., H. W. HT., el. refrig., auto. gas water htr., garage; nr. schools; reas. 7641 Bennett-av. Reg. 4574.

TO RENT—APARTMENTS.

SOUTH.

General List.

2 RMS. AND BATH, GLZ. SLPG. PCH., GAS and lgt. furnished; $25.
4 rms. and bath, 2 inadors, gas and light; furnished; $30.
4 rms., G. E. ref., $40; I. C., L and surf.
HENDRIX, 1408 E. 63D-ST. HYDE PARK 4416. OFFICE OPEN SUNDAY.

VERY ATTRACTIVE
3 to 5 rooms. Occupancy now or Oct. 1. New bldg.; the latest of everything; large, sunny rooms; I. C. 1 block; lowest rent in South Shore. J. Noel, 7118 East End-av.

8100 ESSEX-AV.
NEW BUILDING.
3-4-5 rms., tile bath, free ref.; light, airy rms., $35 to $60. Agent on premises.

5240 DREXEL-AV.
BEAUT. 3½-4-5 RM. APTS.; NEW. DEC.; LOADS OF CLOSET SPACE; RENTS $40 UP. AGENT ON PREM. DORCHESTER 1210.

2-3-4 ROOMS, $35-$45.
New bldgs.; large rms.; in-a-dor; free ref.; 2 blks. L, sur., R. I. Res. agent. Eng. 3000. 6600 Stewart. 6512 Harvard. 6642 Yale.

SPECIAL BY OWNER.
3½-4 rms., new court bldg., in-a-dor, elec. refrig.; tile baths; garage opt.; 1 blk. to R. I. or surf. Gentile adults. 7009 Normal.

DE LUXE APARTMENTS.
2 TO 5 ROOMS.
FINEST BLDGS. IN SOUTH SHORE.
Office in bldg. 6846 JEFFERY-AV.

7026-28 CREGIER-AV.
Modern 2 and 4 room apts.; reduced rentals; I. C. trans. Janitor at 7038 Cregier.

1 TO 5 ROOMS, $27.50 UP.
Facing Drexel-blvd. Free refrigeration. Bus at door. 4336 DREXEL-BLVD.

7801-03 BISHOP-ST.
Also 1418 W. 80th-st.; 3½ and 4 room apts.; G. E. refrig.; very reas. See janitor.

925 E. MARQUETTE-RD.
Modern 3½-4 room apt.; elect. refrig.; excellent transp.; low rent. Janitor on prem.

ULTRA MOD. 2 TO 5 RM. APTS. ELEC. refr.; inadors.; shrs.; $30 up. 5544 S. Morgan; 6100 S.Campbell; 821 E.81st. Nor. 5257.
NEW BLDG.—3-4-5 RM. APTS., G. E. REfrigeration; newly deco.; free gas; $30 up. Agent on prem. 7906 Michigan. Vin. 3446.
2-3 AND 4 RM. KITCHENETTE APTS.; free refr.; 4 rms. have 2 bedrms.; cheap rent. 441-43 W. 79th-st.
MARQUETTE-RD., W., 1101—3½-4 R. MOD. apts.; tile bath, in-a-dor bed, free gas, light, refrig. See owner on premises.
MOD. 2-3-4 RMS. — IN-A-DRS.; LOWEST rent in So. Shore. $30-$40-$60. Conces. Free gas, refrig. 7128 Merrill-av. Mid. 8735.
3½-4 MOD. APTS., SHOWERS, ROLLAWAY, el. refr.; nr. I. C.; reas. 6954 Dante-av.
5020 EVANS-AV.—3-4 ROOMS; G. E. REFR. Inador bed. Reas. to good tenant.
5128 INDIANA—2½-3½ RMS., LG., LGT., airy, tile bath, shwr., elec. ref.; $30 up.
CUTEST FLATS, BRK., 2-3-4 RMS., $18 UP. Stm. N. E. cor. 57th, Sangamon, nr.Halsted
6318 DREXEL-AV.—4 RMS., $30; 3 RMS., $25; steam, elec., Frig., L, surf.; con.
MOD 3½ R.; 4 RMS., 2 BEDRS., TILE BA. shwr., 5 rs., el. refr., red. rt. 6618 Union.
3-4-5 RMS., $25 TO $40; HOT WATER HT. 5917 Maryland, 1 blk. east Wash. park.
9151 S. LOOMIS—STRICTLY MOD. 3½-4 rm. apts.; low rent. Beverly 2355.

TO RENT—APARTMENTS.

SOUTH.

General List.

PRICE LOCATION SERVICE
If you are vitally interested in reducing your present rental, here's an opportunity to better yourself by inspecting the following apartments, where price, location and service are outstanding features.

2-3-4 ROOMS, $22.50 UP.
7845-59 AVALON-AV.
4-5 ROOMS, $40-$60.
7451-59 BENNETT-AV.
1-2-3 ROOMS, $35 TO $50.
6938 CREGIER-AV.
2-3-4 ROOMS, $40 UP.
6938-56 JEFFERY-AV.
2-3 ROOMS, $27.50 UP.
2014 W. 63D-ST.
5 ROOMS, $45.
6211 VERNON-AV.
1-2-3 ROOMS, $27.50 UP.
N. E. COR. 75TH & VERNON.
For other desirable south side apts. call
METROPOLITAN TRUST CO.
180 W. Washington-st. Randolph 3979.

Air and "Atmosphere"
at prices of
Ordinary Apartments.
2-3-4 ROOMS.
A haven of loveliness. Fountain pool, flowers, shrubbery. Overlooks park. Modern to last degree. Tile baths, canv. walls. Sun and air. Refrig. incl. Fine trans. The things you've always wanted at a price you can afford. Mgr. on premises.
TUDOR GALES
4330-48½ Drexel-blvd.
REAL ESTATE MANAGEMENT CORP.

So. Shore's Best Values
2-3-4 RMS., $40 AND UP.
NEWEST AND MOST UP TO DATE APTS. ½ BLK. TO BRYN MAWR I. C. STA. 18 minutes to the loop. most desirable trans. in city. Elev. serv., gas, elec. light and refrig. included. Extra large rms. Separate kitchen. Beau. furn., modern lobby. Maids by the hour if desired.
7128 JEFFERY-AV.

7200 JEFFERY-AV.
1 blk. from I. C.; 3½ rms.; inador beds, plenty closet space; rear pch.; G. E. refr.; also 5 rms. on corner. Agent on premises.

8617-49 INGLESIDE-AV.
½ blk. I. C.; 4-5 rms.; free elec. refrig.; canvased walls, tile baths, glazed porch. $55-$60, including garage.
R. M. O'BRIEN & CO.,
68 W. Washington. Randolph 3062.

LOWEST RENTS
BETTER BUILDING
8201 S. Marshfield-av., 2½ to 4 rooms, attractive corner building, at $30 to $50. WE HAVE LOWERED RATES TO MEET REDUCED INCOME, BUT HAVE NOT LOWERED STANDARD OF BEAUTIFULLY KEPT BUILDING. See Janitor.

Hamilton Park Apts.
N. E. COR. 71ST AND WENTWORTH-AV.
3-4 ROOMS,
$35-$40.
Large, light rooms; G. E. refrig.; 2 blocks to R. I., surface lines, and schools. See agent on premises, or Whitley & Co., 215 W. 63d-st. Went. 0578.

$20 TO $45
2 rms., elec. refrig., 1131 E. 55th......$20.00
3 rms., elec. refrig., 1128 E. 55th......$27.50
4 rms., 1122 E. 55th......$32.50
6 rms., 1126 E. 55th-st......$45.00
Open evenings to 9. Sunday, 11 to 5. E. J. Stafford, 1126 E. 55th-st. Mid. 4784.

3-4 Rm. Apts., S. Shore
4 RMS. HAVE 2 BEDRMS.
Fireproof bldg.; free refrigeration; large light and airy; 1 block to I. C. and stores.
OFFICE—7201 YATES-AV.

One, Two, and Three Rooms.

7050 EAST END-AV.
Modern 2 and 3 room apts. Free refrigeration. Near I. C. $30 and up. Agent on premises. Dorchester 5901.

REAL 3 RM. APTS.—REAL LOCATIONS. 1211 W. 52d-st. Real reasonable rent. $32.50, $35 and $40. Frigidaire, rollaway beds. Call Radcliffe 3840.
1, 2 AND 3 RMS., BEAUTIFULLY DECOR., free gas and refrig.; $25 up. Nr. schls. I. C. Agent on premises. 2207 E. 75th-st.
917-919 E. 78TH-ST.—2 AND 3 RM. APTS. Rollaway beds and electric refrigeration; rent $25 and up. See janitor on premises.
MODERN 3 RM. APTS.; ELEC. REFRIGeration; in-a-dor beds; low rent. See agent. 8208 Michigan-av.
2 LG. LT. RMS., $20; STA.; DECOR. TO suit. Owner, 1050 E. 47th-st. Fair. 0232.
COUNTRY SHORE APTS., 2817 E. 70TH-PL. 2-3-4-5 r., nr. pk., S. S. sta., I. C. Reas.

200,000 more families in Chicago and suburbs read the Daily Tribune than read any other Chicago daily newspaper. That's one reason why the Tribune, during the first seven months of 1932, carried more want advertising than any other Chicago newspaper.

TO RENT—APARTMENTS.

SOUTH.

One, Two, and Three Rooms.

BEACHVIEW APTS.
5100 CORNELL.
2 AND 3 ROOMS.
FIREPROOF BLDG.
CARPETED FLOORS.
GAS, LIGHT, REFRIGERATION INCLUDED IN RENTAL.
BEST TRANSPORTATION.
24 HOUR DESK SERVICE.
RES. MANAGER. DORCH. 2400.
Real Estate Managem't Corp.

4815 LAKE PARK-AV.
SPECIAL RATES ON 2-3 ROOM APTS. Newly decorated apts., with elec. refrig.; furnished or unfurn.; I. C. X, bus, surf.

227-31 ENGLEWOOD-AV.
1-2 room kitchenettes. Free light and refrigeration. Carpeted floors. L, surface and R. I. $25 to $40. Agent on prem. Went. 7878.

Four, Five, Six Rooms, and Larger.

8507 CRANDON.
Modern 4 rm. apt.; inador bed; rear porch and yard; low rent. Mrs. O'Brien on premises. South Chicago 3044.

8915 HARPER-AV.
5 room apt.; elec. refrig.; Craftex walls. J. P. McCann on prem. Regent 4205.

VALUE, PLUS A REAL HOME.
Bennett, 8539; new bldg.; 6 beau. rms.; canv. walls, tile bath, extra lav.; charming kit.; gar.; reduced rent. Tri. 4887 for appt.

TIRED OF CONGESTION.
5 H. rs.; 6 apt.; stm.; Frig.; attr. yd.; I. C. 30 min. loop; $45. 10429 Vernon. Pull. 3239.

7726-28 NORMAL-AV.
Reduced to $45 mo. Large 4 room apts. See janitor on premises.

BEAUTIFULLY NEWLY DECORATED 4 RM. apts.; tile bath, shower; free elec. refrig.; near I. C. An except. low price for quick rental. 7334 Jeffery, 1st apt. Fairfax 8064.
NEW MOD. APTS., 2 BEDRMS., IN-A-DOR, kitch., dinette; free refrig.; also 4 rms., rollaway; lowest rent in dist.; $35-$40-$45. 7828 Cornell, 1 blk. east of Stony.

1051 W. 70TH-ST.
4-5 lge. rms.; mod.; el. ref.; dec. to suit; $45 up; conc. Pens. 0585 after 6 p. m.

4 RMS. BEAU. APT. OVERLOOKING JACKson Pk. and Midway; 100% co-op. bldg.; elevator service; restricted; near I. C. station; unfurn. or furn. Fairfax 5533.

6958 GREEN-ST.
4-5 large rooms, reasonable rent; modern, elec. refr. Agt. on premises 3-6.

6363 ELLIS-AV.—5 RMS., 2D APT.; FINE condition; very light; elec. refrig.; priv. back pch. $50. McKEY & POAGUE, 1172 E. 63d-st. H. P. 3100.
EXTRA LGE. MOD. 5 RM. APT. CUT TO $55; G. E. ref.; scr. pch.; nr. I. C., Stony Isl. and pk. Barg. Mr. White. Fair. 9281.
7008 CLYDE-AV.—7250 COLES-AV.
6 fine rms., 2 b.; glazed pchs.; G. E. refr.; nr. I. C.; price of 5 rm.; bargain. Dor. 7938.
5-6 LIGHT, PLEAS. RMS., $40-$45; STEAM heat; desirable cor. building; bus, L, surf. trans. 525 Oakwood-blvd. Ph. Oakland 3140.
7 ATTR. ROOMS—ELEC. REFRIG., AMPLE closets, exc. loc.; 1½ blk. I. C., schl., lake. $85. 4811 Dorchester. Kenwood 5183.
MOD. 5 RM. FLAT AND GAR.; ELEC. REF. Lge. rms., 1st and 2d fl.; very reas. See owner. 7937 Indiana-av.
MODERN 4-5 RM. APTS.; ELEC. REFRIG. light and airy rms.; low rent. Agent on premises. 7956 Wabash-av.
6 LGE. LIGHT RMS., 2 BATHS, GAR.; NR. schl. Really mod. Must sac. Subl. $65. 8222 Vernon. Tri. 8420. Beck. Harr. 6320.
MODERN 4-5 RM. APTS.; ELEC. REFRIG. low rent; ½ blk. park. 7137 Parnell. See Mrs. Hogan. Also 4-5 rms., 7261 Harvard.
6 UNUSUALLY LARGE RMS.; MODERN 2 apt.; ½ blk. lake, 1 blk. I. C.; extra lav.; gar. 3038 Cheltenham-pl. So. Shore 1707.
5 LIGHT RMS., CANVAS WALLS, TILE bath, shower; Gen. El. refr.; exc. trans. 619 W. Marquette-rd.
NEW 6 EXTRA LRG. RMS., 2 BATHS; G.E. ref.; htd. garage, side drive; 2 min. to I. C.; red. rent. 1133 E. 81st-pl. Regent 4859.
6 RM. STM. HTD. APT.—NEW. DEC.; VERY reas. to desirable tenant; conven. to R. I. transp. Owner, 7011 Perry-av. Stew. 6949.
4 OUTSIDE RMS., INCLOSED PCH., ELECtric refrig.; storeroom, laundry; oil heat. 4335 Lake Park-av.
8115 ELLIS-AV.—4 RMS., GLAZED PORCH, elec. refrig.; inador bed; 1 blk. to I. C. and stores. Rent reasonable to good tenants.
5 LIGHT OUTSIDE RMS., SO. SHORE, CUT to $50. G. E. ref., nr. schl. and I. C. EARL W. SHICK & CO., FAIRFAX 9280.
4 RMS., 2D APT., MODERN NEW 6 FLAT bldg.; elec. refrig., tile bath, slpg. porch, canvased walls. 6833 Indiana-av.
DE LUXE 6 LG. RMS., 2 BATHS, ARCH. doors; yard; I. C.; school. 7439 Chappel-av.
7000 S. MORGAN—HIGH GRADE 6 RMS., scrd. porch; h. w. ht.; free elec. ref. $50.
6 LRG. RMS., 1ST FL., ELEC. REFRIG., breakfast nook; new bldg. 8045 Calumet.
MOD. 5 RM. APT., CANV. WALLS, ARCH doors, elec. ref.; gar. 8211 Clyde-av.
LARGE 6 RM. APT., STM. HEAT, $35. 5432 Princeton. Call Cedarcrest 0248.
7310 SOUTH PARK-AV.—4-6 RMS., MOD., $35-$45; pch. and yard. Stewart 0888.
4 RM. MOD. APT.—REAS. RENT. COMmodore 2423. 132 E. 78th-st.
$30 MO. AND CONC. FOR HIGH GRADE 4 r. apts., el. ref. [was $65]. 1751 E. 78th.
5 RMS., 1ST APT. 7336 YATES, REFR. Jan. serv. Gar. opt. 2 blks. I. C. Sag. 6268.
SO. SHORE—7409-13 YATES-AV.—4 AND 5 lge. lt. rms., fine loc. I.C., surf.; reas.
8114 ELLIS—5 LGT. RMS.; CANV. WALLS; tile bath; slpg. pch.; I. C. Vin. 9723.
4 RMS.—I. C., L BUS TRANS.; EL. REF.; 1 blk. Chi. U.; reas. 1121 E. 61st. Hyd. 2083.
5532 DREXEL—MOD. LIGHT, 6 RM. DUplex, el. ref., gd. trans., $50. H. P. 1732.
YALE-AV., 6425—MODERN 4-5 RM. APTS. G. E. refrig.; $50-$75; exc. loc. Nor. 3355.
DREXEL—BLVD., 4420—NEW. DEC. 4 RM.; Frig. Convenient loc. Kenwood 3323.
6 FINE RMS.—2 BATHS, GAR., $70. 8114 Maryland-av., 2 bl. I. C., 1 bl. Cott. Grove.
MOD. 4-5 RMS., ALL OUTSIDE; STM. HT. $30 up. 60 E. 70th-st. Tri. 5840.
4-5 RMS.; SUN PAR.; GLZD. SLP. PCH.; G. E. ref.; nr. U. of C.; reas. H.P.1548.
5 RMS., BRKFST. NOOK, SHOWER, GAR. Free ref. I. C. 7422 Bennett. Dor. 3967.
6012 HARPER—7 RMS., 2 BATHS; ELEC. refrig.; ideal for 2 fam. $62.50. Best trans.
ATTR. 5 RM. APT.—2 PCHES., FRIGID., garage; reas. Owner. 6828 Indiana. Vin.3887
4 LGE. RMS., ROLLAWAY, SHWR., ELEC. ref.; reas. 7444 Phillips. So. Shore 1313.
3210 E. 68TH-ST.—MOD. 4-5 RMS.; EL. ref.; $37.50 up. Exc. tran. Pensacola 6768.
6935 PEORIA—7 RMS., 4 BEDRM., SCRND. pch.; Frigid.; desir. neigh.; $55. Went.2468
ATTR. 6 RM. APTS.; SUNP.; FREE REF.; gd. trans.; reas. 5411 University. Fai.7586.
FIVE SUNNY OUTSIDE RMS.; H. W. HT.; glazed porch; rent red. 7640 Vernon-av.
5126 UNIVERSITY—6 R. 1ST OR 3D; ARCH. drs.; 2 baths, shwr., G. E. refrig. Owner.
7 LT. RS. 2D APT.; FRIG.; STM. HT.; NR. U. of C.; reas. 5730 Maryland. Mid. 8535.
5 AND 6 RMS.—SUN PARL., 2 BATHS, EL. refr.; $65 and $70. Conc. 4737 Ingleside-av.
7845 LANGLEY—5 LRG. RMS.; 2D; G. E.; gd. trans.; with gar., $55. Tri. 7853.
4 RM. APT.; NEW DEC.; FURN. HT.; LOW rent. 7846 S. May. Radcliffe 0313.
7757 PHILLIPS-AV., 2D—5 RS.; ELEC. REfrig.; shwr.; all modern; very reas.
8254 LOOMIS—5 RMS., INCL. PCH., FRIG.; nr. schools; will dec. Tri. 7575.
1435 W. 63D-ST.—4-5 RM., MOD., STM. REfrig.; $38 up. Agt. on prem. Rock. 3429.
5 RMS., 839 W. 68TH; STM. HEAT; MODern; near school; $20 to $27.50.
1ST—5 LARGE, LGT., MODERN ROOMS; elect. refrig.; reas. 1509 E. 67th-pl.
64TH-ST., 1312 W.—5½ RS.; ST. HT.; OPP. park.; all trans.; allow. for jan. serv.
7840 BENNETT—ATTRAC. 5 RMS., HTD. slpg. rm., dec. to suit, refr. free. Gar. $65.
4 AND 5 RMS.—LG. LGT., WITH G. E. ref., $40. Agt. on premises. 7907 Vernon.
BEAU. 5 RM. 2D. GLZD. PCH.; FREE EL. refrig.; exc. tran.; reas. 1461 E. 69th-pl.
607 W. MARQUETTE-RD.—5 RMS., STM. el. ref.; $47.50; warrants accep. Wen. 2466
6 MODERN RMS., ELEC. REF., GLAZED porch; garage; reas. 7224 Emerald-av.
LARGE 6 RM. APT. 7341 YATES; GLZD. pch., side dr., lge. yard; I. C. Mid. 3522.
6 BEAUTIFUL RMS., GAR. BLK. TO I. C.; $70. 1113 E. 81st-pl., at Woodlawn.
4 RMS., STOVE HEAT, NEAR I. C. $23. 7321 Kimbark-av. Hyde Park 6904.
6 RMS., 2 BATHS, ELEC. REFRIG., SUN par., $65. 4737 Ingleside-av.

TO RENT—APARTMENTS.

SOUTH.

Four, Five, Six Rooms, and Larger.

WOULDN'T YOU RATHER LIVE HERE?
7321 South Shore-dr. Lake Michigan right at your door and out of every window. A perfect priv. bathing beach; spacious lobby; beautiful, roomy apts., 5, 6, 7, 8 rms., 2, 3, 4 baths; elev. serv.; near I. C., bus, etc. Enviable advantages and location. Restricted. Moderate rentals. Res. Mgr. So. Shore 7321.

5-6-7 ROOMS,
$40-$50-$55.
6008-10 NORMAL-BLVD.
Large rooms, G. E. refrig.; will decorate to suit; close to schools, transp. and shopping district. See agent on premises. WHITLEY & CO., 215 W. 63d. Went. 0578.

REDUCED — 4 ROOMS, SUN PARLOR, ELECT. REFRIG.; OVERLOOKING PARK; $37.50; DECORATED; READY NOW. S. E. COR. 60TH AND RHODES-AV.
McKEY AND POAGUE,
1172 E. 63d. H. P. 3100.

6 RMS., 3 TILE BATHS.
Palatial So. Shore Co-op. available Oct. 1st. 6737 Merrill-av. Owner leaving town. Free refrig. Painted walls. Seeking responsible people more than high rental. Phone Miss Denison, Fairfax 5090 for appointment.

4628-42 LAKE PARK-AV.
4 TO 8 ROOMS—NEW LOW RENTALS. Large, light, airy rooms. Electric refrig. Near I. C., 47th-st. express, shopping schools, and churches. Mgr. on prem. Ken. 3537.

8134 ESSEX-AV.
NEW BUILDING.
6 large rms., 2 baths, 5 closets, breakfast nook; elec. refrig., canvas walls; $75 mo., including garage. Agent on premises.

PLENTY OF LIGHT
in these 4 rm. apts., elec. refrig., steam heat; clean, well kept bldg.; you will be surprised at the reas. rents. See H. Hildebrand, Apt. 1, 6254 S. Western. Come and inspect.

4 RMS., $40 TO $57.50.
931-949 HYDE PARK-BLVD.
Free refrig., fireplace, bookcases; bus at door; surf., L and shopping center 2 blks. Agt. on premises. Call Dor. 9671.

5 AND 6 RMS., $25 TO $37.50
Clean, comfortable apts. at red. low rentals; 2 blks. to I. C., bus and surf., L. 4160 Berkeley. Dor. 9672.

300-10 E. 68TH-ST.
Reduced to only $35. Nice large 4 room apts. with back porch. See janitor at 6802 Prairie-av.

DELIGHTFUL APT. HOME
on quiet street. Lge. sunny 4 rms. G. E. refrg. Inador. New. dec. Handy to R. I., surf., L, schls. Rents cut 1-3. Agt. 7024 Perry-av.

6611 ELLIS-AV.
5 room apt.; steam heat; $35; 6 room apt., steam heat; $40. Mr. E. Dagley on prem.

8024 YATES-AV.
Modern 6 rm. apt., 2 baths; heated garage; low rent. S. Pifas on prem.

940-42 E. 53D-ST.
Large 5 room apts. Reduced to $40. See Mrs. Ganeson on premises.

5 LARGE ROOMS, $50.
Front apt. in new bldg.; free ref.; nr. L surf., R. I. Immed. occup. 6640 Yale-av.

4-4½ RM. APTS., WITH IN-A-DOR BEDS, elec. refrig.; reduced to $38-$45; new, modern; extra lrg. outside rms.; 5½ and 6 rms.; $40; cor. Wells and 59th. Went. 5123.

5 BEAUTIFUL RMS., $50.
Glazed sleeping porch; elec. refrig.; desirable location. 8021 Carpenter-st.

6600 KENWOOD-AV.
Modern 4 and 5 room apts., G. E. refrig., newly decorated. Immediate possession. I. C., bus and surf. $42.50-$50. H. P. 7000.

6 RM. APTS., $50.
Lge. light, airy, beaut. dec.; gd. service; nr. L, bus, surf., and I. C. 6436 Blackstone-av.

4-5 RMS., $40 UP.
Very desirable apts., with elec. ref.; gd. trans.; nr. park and shops. 735 W. 73d-st.

6 ROOMS, 2 BATHS.
7039 Jeffery-av., 1st apt.; free refrig.; near I. C.; $75. Fairfax 9800.

4 RMS. AND INADOR BED, NEWLY DEC. G. E. refrig.; poss. now. Rent too low. A1 bldg. Agent on prem. 7700 Cornell-av.
6 RMS., 2 BATHS, ELEC. REFRIG., CANvased walls; A1 bldg.; garage; nr. I. C. $85. 7700 Yates-av. South Shore 0601.
4-5 RMS., NEAR BEACH AND I. C. STA.; large rooms; electric refrig.; low rent. Agent on premises. 7557 South Shore-dr.
HYDE PARK—BEAUTIFUL 5 AND 6 RM. apt.; sun rm.; all outside; modern; nr. Univ. of Chgo., I. C. 5534 Dorchester-av.
7 RMS., 3 BATHS, $85; WONDERFUL buy; sun parlor; new G. E. refrig.; fine loc. 4728 Ellis-av. Ph. State 5979 for appt.
MODERN 4 RM. APT., IN-A-DOR, FREE elec. refrig., canvas walls, shower; nr. I. C.; reduced rent. 6928 Oglesby. Dor. 8516.
7420 PHILLIPS-AV.—5 RMS., GLZED SLPG. porch; also 6854 Cornell, 4-5 mod. rms.; free el. refr.; all transp. Dorch. 1104.
BEAU. LG., 5 RM. MOD. APT., GLAZED pch., Frigidaire; near park, schools, all trans., $50. 1431 E. 65th-pl. H. P. 3976.

SOUTHWEST.

General List.

It's Surprising But True
THAT ONLY A LIMITED NUMBER OF THE MOST DESIRABLE APTS. AT LOW PRICES ARE LEFT.
BETTER HURRY!
3136 W. 67TH-ST.—2-3-4 rms., newly dec.; shower; free elec. ref.; rollaway.$30-35-40
6323 S. KEDZIE—4 rms., newly dec.; in-a-dor; very large, light rooms at very, very low prices.
2714 W. 65TH-ST.—3 rms., newly dec.; nr. school; very attractive rms..............$35
2744 W. 61ST.—4 rms., newly dec.; G. E. ref.; very attractive layout..........$37.50
F. H. HALVORSEN CO.,
3145 W. 63D-ST. PROSPECT 8340.

One, Two, and Three Rooms.

COZY 3½ RM. APTS.—FREE ELEC. REF.; beautifully decorated palm walls; shwrs.; rollaway; garages. 6137 S. Homan-av.
1-2 RMS., $25 UP; INADORS; G. E. REFG. 2407 W. 66th-st. Republic 6121.

Four, Five, Six Rooms, and Larger.

BEVERLY HILLS—SPLENDID APT. IN DUplex. 9410 Winchester; 6 outside rms., sun par., oil heat; garage; bargain. J. WM. HOWARD & CO., 1767 W. 95th-st.
5 LGE. RMS.—STM. HT.; G. E. REFRIG.; nr. schls., trans.; reas. 6039 S. California.
AMAZING RENTAL BARGAIN—ONLY $25. 6 r., newly decorated. 6228 S. Kolmar-av.
5 RMS., NEW BLDG., H. W. HT. AND JANitor serv.; $35; hold till 1st. 4907 S.Kolin.
5 ROOMS, STEAM HEAT, MODERN, $35. 6730 S. Komensky-av.
4 LG. RMS.—EL. REF.; GD. TRANS.; RED. to $37. 6355 S. Francisco. Pros. 10375.
5 LARGE, LIGHT RMS. AND SLP. PCH.; stm. ht.; garage; $40. 6728 Komensky.

NORTH.

General List.

1623 LUNT-AV.
2-4-5 room apts.; finest apt. bldg. in Rogers Park; every mod. convenience; Frigidaire; rollaway bed; lge. closet space. See agent on prem. or phone Sheldrake 7436.

3339-45 GREENVIEW-AV.
3 and 4 room apts., free refrig., newly decorated, bedrm. and inador; excell. transp.; reasonable rents. Open for inspection.

4531-39 N. PAULINA-ST.
4609-19 N. PAULINA-ST.
High grade 3-4 room apts.; refrig. furnished. $45-$50-$55. CARLSON & CO., 743 Irving Park-blvd. Lake View 7671.

6428 N. RICHMOND-ST.
3½ AND 4 RM. APTS., $35 UP. Inador bed. elec. refrigeration; will decorate. See Mr. O'Shea on premises.

444 ROSLYN-PL.
2500 N., AT LINCOLN PARK. Unusual values, 2-3-4 rm. carpeted apts., $40 up. See agent, or Wabash 2637.

BIG REDUCTION.
2-4 rm. apts.; free gas and refrig. 5539 Kenmore. Agent on prem., or call Ran. 6171.

10 WEST ELM-ST.—
Cor. State. New bldg.; 2 to 4 spacious, carpeted rooms; canvased walls. 10 minute walk to loop; $60 up.

1734 THOME-AV.
[6301 N. Hermitage] N. W. R. R. trans.; 3-4 rms.; elec. ref.; modern; decorated.

727 BRIAR-PL. (3130 N.)
2-3-4 ROOMS, $30 UP.
New bldg.; large, lt. rms.; refgn. Buck. 4716.

GREAT REDUCTION.
3-5 rm. apts.; free refrig. and gas. 734 Wrightwood. Jan. will show, or call Ran.6171.

SPACIOUS 2½ RMS.—20 FT. LIV. RM., $35. 3½ rms., huge bedr., inador, 4 clos., Frigid. 3801 N. Irving-av., cor. Lawrence. Lon.3887.
CHOICEST 3½-4-5-6 R. APTS. DEVON AND Western district. $37.50-$40-$50-$60 mo. McCarthy, 6209 N. Western-av. Sheld. 2646.
ATTRACT. 3-5 RM. APTS., NEW BLDG. $45-$65; bedrms., inador; airy; free Frig. near trans., schls. 1340 Foster. Edge. 6595.
3-4 ROOM MODERN APTS., CRYSTAL FIXtures, refrig., low rent; concession. 4525 Greenview. Wilson L, bus. Mgr. on premises.
1311 MORSE—4 RM. APT.; IDEAL LOC. ½ blk. L, bus; free Frig.; low rent. 6721 Glenwood, 3-4 r., $35 up; 1 blk.schl.Rog.0344.
3-4 RMS., 2 BEDROOMS; 1853 BYRON-ST. Steam ht.; beau. dec.; best trans.; $35-45
1 BLK. LINC. PK.; 2100 NORTH; 3 RMS., $35; 4 rm. cor. apt., $45. 356 Garfield-av.
1504 WRIGHTWOOD-AV.—3½-4 RM. APT. $31-$35; heat gas elec. free; gar., $5.Own.
5 LGE. RMS., $40; 4 RM. COR. APT., 3D fl., elec. refr. 1969 Cullom, cor. Damen.
3 AND 4 RMS., SUN PARLOR, SLPG. PCH. $35-$48. Elec. ref. 1359 Argyle-st.
SHERIDAN, 4551, COR. WILSON—4 APTS. 23 rms., 3 baths. Linder, 4707 Broadway.

TO RENT—APARTMENTS.

NORTH.

General List.

PRICE LOCATION SERVICE
If you are vitally interested in reducing your present rental—here's an opportunity to better yourself by inspecting the following apartments, where price, location, and service are outstanding features.

3-4 ROOMS, $35-$45.
6229-31 ARTESIAN-AV.
3-4 ROOMS, $37.50-$45.
6540-50 ASHLAND-BLVD.
2-3-4 ROOMS, $30 UP.
1415-17 MELVILLE-AV.
4-5 ROOMS, $42.50-$75.
7618-22 EASTLAKE-TER.
5 ROOMS, $70.
2715-17 ESTES-AV.
4-5 ROOMS, $50-$75.
5311-29 KENMORE-AV.
2-3-4 ROOMS, $40-$65.
1678 PRATT-BLVD.
3-4 ROOMS, $40 UP.
6255-57 ROCKWELL-ST.
3-4 ROOMS, $35-$45.
7515 SHERIDAN-RD.
5 ROOMS, $60.
6128-30 TALMAN-AV.
4 ROOMS, $55.
6152-54 TALMAN-AV.
5 ROOMS, $55.
6215-17 WASHTENAW-AV.
For other desirable north side apts. call
METROPOLITAN TRUST CO.
180 W. Washington-st. Randolph 3979.

2344 Lincoln Pk. West
OVERLOOKING LINCOLN PARK.
Most select building and tenancy. Spacious apt., entire 3d floor in 5 apt. bldg.; living room 17x24; library, solarium, 3 master chambers with baths, 3 servants' rooms with bath, equipped private laundry each apt.; all latest features; will decorate. Elevator. Private garage.
CREMIN & O'CONNOR,
33 N. La Salle. State 0240.

LOOK NO FURTHER!
NEW REDUCED RENTALS.
3912 PINE GROVE-AV.
2, 3, 4 rm. modern; also some furnished.
3740 PINE GROVE-AV.
4 and 5 rm. modern; also some furnished.
550 ALDINE-AV.
3, 4, 5 rm. modern, attractive.
1108 PRATT-BLVD.
4 and 5 rms., spacious, modern, 3 doors lake. Agent on prem. Ritholz Properties.

PAULINA MANOR ARMS, 4211-21 N. Paulina—Beautiful 4 and 5 rm. apts., canv. walls, crystal fixtures, elec. dishwshr., refr. 3933-43 Janssen-av. [1400½ West], 3-4-5 rms.; bedroom and in-a-dor, tub, shower; free refrig., all transportation.......$45-$65
854-56 George-st., 5 cheerful rms......$50
932-34 Newport, 5 and 6 rms.........$55-$60
4337 Hazel, 5 rooms, refrig............$55
4846 Sheridan-rd., 6 rms., 2 baths, ref.$80
O'Donnel & Co., 4840 Sheridan-rd. Lon.1558.

NEW LOW RENTALS
MODERN APTS., GEN. ELEC. REFRIG.
4417 Clifton-av., 3-4 rms., dorbeds....$30 up
808 Roscoe-st., 5 rms., corner..........$50
1019 Ainslie-st., 4 rms., large......$42.50 up
5059 Kenmore-av., 4 and 6 rms........$45 up
4757 Sheridan-rd., 5 and 6 rms........$50 up
Janitors at all buildings and will show.
Dawson Bros., 4753 Br'dw'y.

3 AND 4 ROOMS,
162 W. ILLINOIS-ST.
163 W. OHIO-ST.
545 N. WELLS-ST.
Steam heat, hot water. Walking distance to loop.
$25 TO $32.
See agent on premises or janitor. 545 N. WELLS-ST.

FREE RENT TO OCT.
to responsible parties. $35-$40-$45 for 2½-3½-4 rm. high grade apts., beautifully landscaped and best kept bldg.; refrig. equipment; ex. loc., nr. all trans. and shopping. 1151 Grace-st., nr. Racine. Lake View 3864.

OVERLOOKING LAKE.
1029-31 NORTH SHORE-AV.
Modern 2-5 rm. apts.
Unusual rental values.
Canvas walls, tile bath and shower, inador beds, free refr.; nr. Loyola L, bus and surf.; convenient shops, schools, churches.

3-4-5 ROOM APTS.
These apts. are homelike. Rooms are good size. Plenty of outside light. Frigidaire. Specially equipped in-a-dor beds with clothes closet. Owner mgmt. Only 1 blk. to new Lincoln Park Golf Course. Office of Building, 743 Irving Park-blvd. Lake View 7671.

Ideal for Rooming House.
4349 Hazel, cor. Montrose. 36 rms., kitchenettes; newly decorated; now vacant. All outside rms., bright and cheerful; heat, water, and janitor service included. O'Donnell & Co., 4840 Sheridan-rd. Lon.1558.

2000 LINCOLN PARK WEST
New building overlooking Lincoln Park and lake, containing 2-3-4-5 rms. at attractive rentals. 24 hr. elevator service. Doorman. PETER F. REYNOLDS. Linc. 3633.

415 FULLERTON-PKWY.
Overlooking Lincoln park and lake. 2-3-5 rms., $60-$135. Free gas and refrigeration. PETER F. REYNOLDS. LIN. 1518.

2-3-4 ROOM APTS.
722 BARRY-AV. 843 EDGECOMB-PL. 861 CORNELIA-AV. 4615 N. ASHLAND. All trans.; elec. refrig.; new dec.; reduced rent. See jan. or Bitt. 1600. J. V. Ericsson.

1730 JUNEWAY-TERR.
3 AND 4 ROOM APARTMENTS.
G. E. refrig., in-a-dor beds, newly decor., floors refinished; close to school, shopping, all trans.; one fare to Evanston. MRS. ROSENFELD ON PREM. OR BRI.6788.

3, 4 AND 5 ROOMS
One of the finest buildings in N. Edgewater; east of L exp.; swimming beach. Office of bldg., N. E. Cor. Winthrop and Thorndale.
2 Rm., $37.50; 3 Rm., $42.50.
4 Rm., $50.
Extra inador, shower, roomy closets; 1 blk. Lincoln Pk. Fine trans. 3912 Pine Grove.

3½-4-5 ON LAKE.
Flowered court; el. ref.; vapor ht.; showers; linoleum; cabinet stove; priv. beach; $45 up. 7621 Eastlake-terr. Frank. 0802.

2½-3½-4 RMS., $30-$47.50.
$35 AND UP—$45 AND UP—$50. Refrigeration free; 1 block to L and lake. See janitor, 1331 Estes-av. Hollycourt 2256.

$37.50—ROGERS PARK.
7325-31 CLAYTON-COURT, nr. Rogers-av. 3-4 rooms in new, modern bldg.; refrigeration; $37.50-$45. Janitor will show.

3½ AND 4 ROOMS.
Tile kitchen, tile bath; separate shower stalls; elec. refrig.; extra rollaway; nice large rooms. At a low rental. 2807 Lunt-av.

1206 JARVIS, ON LAKE—3½-4 RM. APTS.; col. tile baths; cedar closets; priv. beach. 5116 KENMORE-AV.; remod. thruout; 6 lge. rms., $65. Owner. Rog. 4825. Gentiles.

OVERLOOKING LAKE.
High grade 2½-3½-4 rm. apts.; refrig.; in-a-dors, showers; low rent. Agt. 1310 Estes.

6343 N. WASHTENAW.
Modern 3½-4 rms.; free e. refrig.; rollaway bed. Ideal location. $40-$45-$50.

MODERN 3-4-6 ROOMS—$40 TO $60.
New. dec., elec. refr., inador. See janitor. 843 Crescent-pl., East of Broadway. Longbeach 0489 or Wellington 9722.

49 E. OAK, NEAR DRAKE.
5 rm., business-living; coal firepl., elec. refrig.; also 3 rm. studio. White. 7888.

1451 BALMORAL—BEAU. 3-4-5 RM. APT.; well kept bldg.; sun par.; firepl.; rollaway; beau. dec.; free elec. refrig.; reas.
3½-4 R. MOD. APT., $35 UP; NEW BLDG. canv. walls, tile bath, free refrig. 2423 Pratt-blvd., near Western. Briargate 4465.

One, Two, and Three Rooms.

1058 DAKIN—2-3 RM. OUTSIDE APTS.; 3 exits; pch.; free gas; $30 up. Well. 0168.
1400 LAKE SHORE-DR., APT. 5-F—LIV. rm., bedr., kit.; gas, el., ref.; $75. Whi.4380.
BEAU. 2-3 RMS., GAS, REFRIG. FREE; reduc. rt. 5920 Ridge-av. Jan. Long. 9767.
$25-$35—1-2-3 RM. MODERN KIT. APTS.; free gas. 815 Cornelia. Buck. 2596.
3038 N. ASHLAND-AV.—3 ROOMS, MODern, G. E. ref., tile bath; nr. L, Vw. H. S.
3 RMS., FREE REFRIG., $35; TILE BATH. 6345-55 N. FAIRFIELD. CENT. 6610.
3 RMS., IN-A-DOR BED; VERY REAS. S. E. cor. Howard-Ashland. Agent at building.
201 E. SUPERIOR — ATTRACTIVE MOD. studio apts. Open for inspec. Whi. 3840.

TO RENT—APARTMENTS.
NORTH.
One, Two, and Three Rooms.

PARK ROYAL
451 Wrightwood
1½-2-2½-3 ROOMS, $45 AND UP.
One of the most beautiful buildings overlooking Lincoln Park and lake. The rental includes carpeted floors, gas, light, electric refrig., electric dishwasher, 24 hour switchboard service.
PHONE LINCOLN 6780.
COCHRAN & McCLUER,
40 N. Dearborn. Cent. 0930.

601 DEMING-PL.
2-2½-3 ROOMS, ONLY $40 UP.
Fine corner location; near Belmont harbor and Lincoln park. All apts. have carpeted floors, electric refrig. Mgr. on premises.
MOHAWK 0223 OR
COCHRAN & McCLUER,
40 N. DEARBORN. CENT. 0930.

$10
to apply on your October rent.
One Room and Kit......$27.50
Two Room and Kit......$32.50
AT 926 NEWPORT [3400 NORTH]
One blk. to "L" and Clark-st.
New unit refrig.—Gas free.
Newly decorated. Agent, 947 Newport.

LOW RENTS—HIGH CLASS
1-2-3 ROOMS.
New, modern apts.; free gas, elec. refrig.; elev. serv. Don't fail to see these. Most reas. in district. Some furn.
HILLCREST APTS.,
5920 N. CLARK.

1100 NORTH LA SALLE.
NEW 16 STORY FIREPROOF BLDG.
1½-2 AND 2½ ROOM APARTMENTS.
UNFURNISHED.
$35 UP.
FREE GAS, LIGHT AND REFRIGERATION.
JOHN T. WHEELER & CO. DIVERSEY 5320.

2330 Lincoln Park West
OPPOSITE LINCOLN PARK.
Ideal 2-3 rm. apts..........$40-$65 up
FURNISHED OR UNFURNISHED.

RENTS REDUCED AGAIN.
ONE AND TWO RM. APTS.
ALSO ONE 3 ROOM STUDIO.
Refrig., free gas, shower, in-a-dor.
4646 MAGNOLIA-AV.
Mrs. Retsner on prem. or Cent. 6610.

LOOK!! $30 UP
2½-3 ROOMS, MODERNIZED.
Standard Conveniences.
947 CORNELIA-AV.

SUBLEASE
at 180 E. Delaware my beaut. 3 rm. apt. at a bargain rental that includes gas, light and refrig.; building manager on premises will be glad to show.

7745 HASKINS-AV.
1-2-3 rms.; very light; in-a-dor bed; free refrig.; $27.50 up. Agent on prem., or call RAYMOND REALTY CO., 1569 Howard-st. Briargate 1668.

2 AND 3 ROOM APARTMENTS—
1409-15 FARWELL-AV.
G. E. refrig., free gas; newly decorated; 1 block to L express; close to schools.
AGENT ON PREMISES. BRI. 3884.

THE MELBAUGH (2460 N.).
536 ARLINGTON-PL. NR. LINCOLN PK.
1½-2 rm. apts., $35 up; elevator; free elec. refrig. and gas; gd. trans.; 15 min. loop.

7410 GREENVIEW
3½ rms.; living rm., bedrm., dinette and kitch.; rollaway bed, tile bath, elec. refrig. Nr. Jarvis "L" sta. Owner on premises.

2 RMS. AND KIT., $35-$40.
New bldg.; free refrig.; gas; ready now. 1717 North Shore-av. Rogers Park 6360.

863 Buena-av.—Cheap Rent.
2-3½ rm. front apts.; canv. walls; in-a-dors; tile baths; Frigid.; all trans. Bit. 6568.

546 SURF-ST.
3 rms., elec. refrig.; extra in-a-dor bed; low rental. See Mr. Bauers.

626-40 WAVELAND-AV.
3-4 rms., 2 bedrms., free refrig.; nr. lake; absolutely lowest rent; office or janitor.

3½ RMS., $35; WAS $55.
Mod.; nr. schools; excel. tran.; bdrm., in-a-dor, bath, shwrs. 760 Brompton. L. V. 6071.

$35—Cor. Bldg. Kitchenettes
Few left; 6 sty. bldg.; refrig., gas free; bus-car at door; near "L." 1157 Diversey.

ST. ANTHONY-CT., 6439—3½ RM. APTS. Tile bath, free gas and refrig. Agent on premises. Roy E. Knauer, Sheldrake 0100.
1723 MORSE-AV.—2-3 ROOMS, WITH OR without bedrms., $40 up; elec. light, gas, refrig.; carpeted; furn., unfurn. Briar. 9454.
655 OAKDALE-AV.—MOD. 2½ RM. APTS.; rent $35 up; rollaway beds, slpg. porch, shower; free gas and refrig. Sheldrake 0160.
1-2-3 RMS., FURN. OR UNFURN. IDEAL loc., ½ blk. L, bus, lake; pleasant light airy, new; free gas, refr. 1343 Jarvis.
2 ROOMS AND KITCH.—LARGE DRESSING rm.; newly dec.; as low as $30 mo.; rlm heat. 5926-34 N. Paulina. Rav. 8767.
1½-2½ R. [BDRM.]; ALSO FURN. APT., nr. Addison-Lin. sta. Rav. L. 1837 Patterson.

Four, Five, Six Rooms, and Larger.

1614 JONQUIL-TER.
Very lge. mod. outside 2 and 3 rms.; 2 inadors; 1 blk. Howard L, bus to door; reas.

5 RMS. IN 3 APT., $55.
5 rms., slps. porch, elec. refrig. Will decorate, $55. Immediate poss. 6511 N. Ashland.

COR. 4 AND 5 ROOM APTS.
Low rent; light, el. refrig.; nr. lake; L, bus. 912-922 Lakeside. E. Sheridan. 4700 N.

6 LIGHT, MOD. RMS., $50.
Elec. refrig., gls. prch.; concess. to Oct. 1; all trans. 4871 Magnolia. Sun. 4413.

1016 HOLLYWOOD-AV.—
4-6-7 ROOM APTS.
Large, light, attractive rooms overlooking lake, and sleeping porches. Bit. 2345.

4414 N. ASHLAND-AV.—4 LARGE ROOMS; elec. refrig., in-a-dor bed, steam heat; good transp. Agent on premises.
5 RMS., SLPG. PORCH, REFRIG., TILE kitchen, tile bath, Craftex, pantry; gar. 6533 N. Artesian-av., or phone Cent. 6610.
4-5 RMS.—STEAM HEAT, ELEC. REFRIG., light, low rent; immed. poss. 1704 Catalpa-av. Janitor will show or owner. Sun. 8435.
NEW 4-5 RMS., $45 UP; DEVON-WESTern sect.; bright, mod.; charming arrang.; refrig.; conv. to everything. Sta. 0240.
6 RM. APT., NEW. DEC.; LINEN WALLS IN ivory tile bath, shower, glzd. pch., G. E. refrig.; reduced rent. 1469 Berwyn-av.
4 RMS., STM. HT.; JANITOR SERV.; REFG. Barg., $38. 2739 Barry-av. Mrs. McHugh, or agent at 2217 Belmont-av.
NEW BUILDING—3404 GRACE-ST.
Sunny 4 rm. apt., rollaway, shower, refrig. Overlooking golf course.
636 GRACE-ST.—½ BLK. TO LAKE, PK.; 6 lge. rms., reas. G. E. refr., pri. pch., new. dec.
VERY HIGH GRADE 6 RM. APT., 2 BTHS., sun parl., brkfst. rm. 6138 Kenmore.
5 LG. RMS.; FURN. HT.; REFR.; NEWLY dec.; gd. tr. 5011 N. Hermitage. Rav. 3328.
4-5 RMS., 2D; G. E. REFRIG.; EAST OF Clark; reas. 1625 North Shore. She. 0325.
4 BEAU. RMS., CORNER BLDG., NEWLY dec.; exc. trans.; reasonable. 4458 Beacon.
5648 N. ARTESIAN—5 RMS.; GLAZ. PCH.; G. E. ref.; $50; 1st or 2d; gar.; imm. poss.
5137 DAMEN, COR. FOSTER—5 RM.; G. E. refrig., in-a-dors; near school trans. park.
601 FULLERTON-PKWY.—6 LGE. RMS., 2 baths; $80-$100; refrig. Immediate poss.
5 LARGE RMS., STOVE HT., $30; GOOD trans.; near Amundson school. Longb. 3606.
5 R. APT. WITH EX. INADOR.—TILE BTH. El. refr. Reas. 741 Buckingham [3300 N.].
5-6 RM. MODERN APTS.; ELEC. REFRIG.; good trans.; rent reas. 822 Center-st.
ATTRAC. LGE. LIGHT 4-5 RMS., ELEC. Ref.; newly dec. $40 up. 4726 Beacon-st.
5-6 RMS. HIGH CLASS APTS. 528 ALDINE-av.; 2 baths; near the lake. Bargain.
6630 N. ARTESIAN—6 LG. RMS., 2 BATHS, tile kit., Frigid.; gar.; reas. Irv. 9257.
7420 GREENVIEW—VERY ATTRACTIVE 5 rms., blk. L sta.; $65. Hollycourt 5331.
NEW BLDG., 6 RS., 2 TILE BATH, BSMT. nk. 6142 N. St. Anthony-court, nr. Damen.
5 MOD. R., COR. BLDG., SUN POR.; STM.; refrig.; gd. tr. 1301 Cornelia. Grace 0636.
6110 WINTHROP—4 ROOM APART., $45. Frigid.; blk. school, L. Agent on prem.
1301-03 PRATT-BLVD.—MOD. 4-5-6 RMS., $55 up. H. V. Sweeney, 1201 Albion-av.
5-6 RMS., 2 BATHS, SUN PARL., PRIV. pch., refrig. 837-848 Ainslie. Reduced rt.
6 LG. LT. RMS., STM., GEN. REF.; GD. trans.; enc. pch. Gar. Ra. rt. 1348 Carmen.
LOWEST RENT IN CITY. BEAUT. 5 RMS. 6647 N. Seeley. See owner there today.
7 RM. APT.—STEAM HEAT, HOT WATER; $40; good tran. 3316 Sheffield. Lin. 7243.
4-5 RM. APT.; ELEC. REF., ROLLAWAY; rent $40-$50. 2816 Waveland, cor. Mozart.
5652 PINE GROVE-AV.—MOD. 6 RMS., 2 baths, new dec.; reas. rent. Buck. 1164.
BEAUT. 4-5 RM. APT., ELEC. REFRIG.; cor. bldg.; rent reas. 5759 N. Rockwell-st.
KENMORE, 5838—7 L. RMS., HTD. SUN P., 2 bths.; 3 L transp.; 1 blk. lake. Edg. 5969.

TO RENT—APARTMENTS.
NORTH.
Four, Five, Six Rooms, and Larger.

3800 Lake Shore
at the bend of the drive
a few choice, large, spacious six, seven and eight rm. apartments overlooking the lake. . . .
One eleven room pent house. . . .
Cross Ventilation.
Sunlight in every room.
Inspection invited.
Resident Manager,
Lake View 3830.

222 E. CHESTNUT
New 19 Story Bldg—Bus at Door.
6 & 7 RM. APTS., 3 BATHS.
Walking distance to loop. Chicago's most distinctive building. Agent on premises or phone Central 8727.

6 Rooms—2 Baths..........$100
4 Rooms—Sun parlor........$75
Large, light rms., sun parlor, priv. rear porch, yard; large closets; corner bldg.; no court; 1 blk. to lake and L; elec. refrig. 1214 LUNT-AV. 7000 SHERIDAN-RD.

4 ROOMS NOW $37.50 UP
1 blk. to Howard exp.; bus at door. In-a-dor, open Fr. porch; newly decorated.
7604 N. ASHLAND-AV.
MRS. POWELL ON PREM. BRI. 0059.

DON'T MISS THIS BARGAIN.
$45 TAKES $65 FOUR RM.
FREE ELEC. REFRIG. ALL TRANS.
ONE 5 ROOM BARGAIN.
MRS. WANG, 1556 JUNEWAY. HOL. 0544.

EXCEPTIONAL VALUE.
Corner apts.; large, light 4 rm.; elec. refr.; roll-a-way beds, large closets; $50.00 and up. 2724 Lunt-av. 1435 Pratt-blvd. We also have 4 rm., steam heat. apts in other builds as low as $30.00. Frank. 1666.

551 WELLINGTON-AV.
Modern 4 rms., newly decorated; fireprf. bldg.; extra wall bed; lowest rentals in this exclusive neighborhood; reduced to $50 and $55. See janitor, 549 Wellington-av.

READY TO MOVE IN NOW.
1242 ALBION-AV., near Sheridan, Loyola L sta.; 5 large rooms, sun par.; glzd. rear pch. and open pch.; high grade 6 apt. bldg. GENTILES ONLY. Rogers Park 3369.

NEW BUILDING
1219 GRANVILLE. 4-5 large rms.; Spanish finish liv rm., book nook, tile kit., bath; linoleum kit. floor; free refrig.; 1 blk. Granville L Broadway surf. See GOTH on prem.

1317-25 TOUHY-AV.—
4 AND 5 ROOM APTS.
Near beach; G. E. refr.; newly decor.; all floors refinished; new stoves. Agent on prem. MRS. HUGHES, PHONE SHE. 0095.

431 ALDINE-AV.
½ BLK. BELMONT YACHT HARBOR.
Unusual 8 rooms, 3 baths, modern 3 apt. bldg. Reduced rental. See janitor, 511 Aldine. Owner, Wabash 2637.

1225 CHASE-AV.
4-5 rooms; big, light; high class bldg.; elec. refrig., in-a-dor, plenty closets, tile bath; view of lake and park. Rog. Pk. 7844.

4 RM., $50; 5 RM., $62.50.
Ext. in-a-dor bed; shwr.; large closets; elec. refrig.; excellent trans. 550 Aldine.
ONE BLOCK FROM LINCOLN PARK.

4410 SHERIDAN-RD.
4-6 very desir. rooms; newly dec. and remod. throughout; elec. refr.; real bargain; $40-$55; best tr., L, bus, surf. Lon. 8833.

4900 SHERIDAN-RD.
Corner apt., 7 high grade rooms, sun par., 15x24 living rm., 3 baths; G. E. refr.; bargain rental. Longbeach 8833.

2626-2636 LAKE VIEW-AV.
Across from Linc. pk.; 5 rms. and bath; extra toilet and lav.; also 8 rms., 2 master baths, maid's toilet and lav. Agt. on prem.

4-5 RMS.—NEW BUILDING.
Lge., lgt., canv. walls; tile bath, shwr.; 2 blks. L, surf.; immed. pos. Open for inspection. 1433-43 Elmdale-av. Walter T. Larson, 5911 N. Clark. Call Longbeach 7150.

425-39 ALDINE-AV.
7 RMS., 3 BATHS. BEAU. APT. REASONABLE. LINCOLN 3633.

Beau. 7 Rm. Apt., 2 Baths.
Sun-sleep porch, stm. ht. 5815 Winthrop. Dear. 9068 bet. 9-10 a.m. or see jan. on prem.

New 6 Rm. Apt.—Low Rent.
2 baths, shower stall, tile kit.-brkfst. rm. slp. pch., gar. 2227 Farwell. Bri. 0283.

2335 Commonwealth-av.
4 TO 6 ROOMS, $90 TO $150
BITTERSWEET 1440.

5927 KENMORE-AV.
Very mod. 4-5-6 r.; canv. walls, tile baths, in view of lake. Agt. on prem. Lon. 5680.

609 STRATFORD-PL., JUST OFF DRIVE at Yacht Harbor—Large 5-6 rm. apts., 2-3 baths, reduced to new low rental; fireproof building. Agent on premises, or State 4940.

4524-28 N. LINCOLN-ST.
4-5 rooms; low rental; new, modern bldg.; refr.; best trans. Agent on premises.

737 BROMPTON-AV.
Beautiful, lge., lgt. 5 rms.; ivory finish, French doors, G. E. refrig. Graceland 0962.

HOYNE MANOR—HOYNE AT GRANVILLE. Beaut. 3½-4-5-6-7 rooms; 6 new bldgs. Every new feature. Priv. playgrd.; ex. trans. Nr. schls. Low rentals, $53.50 up. Bri. 2306.
MODERN 4 RM. APTS., ELEC. REFRIG., large rooms, in-a-dor beds. Ravenswood L; only $40. Ravenswood 4220.
4 AND 5 RMS., SUN PARLOR APT.; ALL trans.; free refrig.; near lake; $45-$50-$60. 1700 Greenleaf-av., N. W. cor. Paulina-st.
5 LRG. RMS.; SLPG. PCH.; ELEC. REF.; shwr.; gd. tran.; reas. 1614 Hollywood. Edge. 8650.
NEW BLDG. 1459 ELMDALE-AV., COR. Greenview: 4-4½-5 rms., canv. walls; refrig., gas free. Nr. Senn High. Reas. rent.
4354-56 N. LINCOLN-ST.—4 AND 5 RMS.; refr., pch., lge. rms.; $40 to $50. Agent on premises.
BARGAIN—FACING LAKE; 7 LG. LGT. RS., 2 sun par., 2½ baths, el. ref.; $135 to $150; heated garage. 7716 Eastlake-ter.
NEAR LAKE, NEW LINCOLN PARK—5 LR. beau. rms., sun par., glazed slp. porch, ele. refrig. Phone Armitage 0297 A. M.
ATTRACT. NO. EDGEWATER APT., 6 rms., 2 baths, G. E. refrig.; gd. trans.; at lake; rent reas. 5848 Kenmore. Edge. 6306.
5 LT. LGE. RMS., S. P., S. PCH., EL. FRG. Immed. poss.; reas. 1428 Catalpa-av.
1304-06 NORTH SHORE-AV.—4-5 RMS., $45 and up. H. V. Sweeney, 1201 Albion-av.
4-5 RMS.—COR. APT.; CRAFTEX WALLS, G. E. refrig.; reas. 2700 Albion. Div. 10418.
6 RMS., 2D FL., ELEC. REFRIG., 2 PCHS. blk. Granv. L. 1231 Granville. She. 2647.
4-5 SUNNY RMS.—H. W. HT.; $38-$43; good tr. 1819 Barry, cor. bldg. Gra. 3401.
BEAU. LGE. COR. 4 RMS.; STM.; NR. ADdison L; very low rent. Briargate 1108.
5 LGT. MOD. RMS., GLAZ. PORCH, STM. ht., $45; all tr. 2731 Lawrence. Edg. 7538.
641 OAKDALE—MODERN 5 ROOM APTS. G. E. refr.; rent $45 up. Sheldrake 0100.
MAGNOLIA, 4436—6 LARGE RMS., SUN rm.; gd. trans.; modern; reas.; elec. refrig.
5 LGE. SUN RMS., SLEEPING PORCH, 3D floor; $45. 5615 N. Artesian.
6 ROOMS; STEAM HEAT, $40; PRIV. PCH.; exc. trans.; nr. pk. 500 Center-st.
7 ROOMS, 2 BATHS, EXTRA LAVA.—906 Glengyle-pl. [5050 N. at lake].
6 LGE. LIGHT RMS.—NEWLY DEC.; REF.; steam; near lake, L; $60. 4222 Kenmore-av.
5 ATTR. ROOMS—STEAM; NEW BLDG.; near L; $45. 2244 N. Halsted-st.
6 LGE. LIGHT RMS., STM. HT.; G. E. REF., 2d fl.; reas. rent. 4311 N. Winchester.
823 LAKESIDE-PL.—6 BEAUT. LGE. RMS.; General Electric; nice yard; near lake; $50.
ATTR. LRG. LGT. 4 AND 5 ROOMS FRIG.; in-a-dor; new dec. 1477 Rascher.
5 RMS., $60; 6 RMS., $70-$80; ALL MOD. 1 blk. L, 2 blks. lake. 1238 Bryn Mawr.
6708 N. CAMPBELL-AV.—LIGHT, SUNNY 5 rm. apt.; slp. pch.; $55; elec. refrig.
7 LRG. LIGHT RMS.; EL. REFR.; PRI. pch.; nr. L, $50. 5430 Bdwy. L. B. 1863.
6 LGE. BEAU. RMS.; ELEC. REF.; HEAT gar.; gd. tr.; low rent. 4987 N. Washtenaw.
4 RM. ATTIC FLAT, BATH, ELEC., LARGE porch, $18 mo. 2241 School-st.
6629 N. CAMPBELL-AV., 1ST, 5 R., BRK. nook, slp. pch., lg. liv. r., el. ref., oil ht.
4-5, SUNNY, CLEAN, STEAM HT. RMS.; nr. pk. and lake; $28 and up. 1349 N. Wells.
5 RMS., SUN PARLOR, SLEEPING PORCH—elec. ref. $50. 2056 Birchwood-av.
6 ROOMS, 2 BATHS, SUN PARLOR, $90. 1217 North Shore-av.
FIVE LARGE ROOMS, ELEC. REFG. REAS. rent. 6441 N. Irving-av.
FOUR ROOMS, COR. BLDG., ELEC. REFR. 3501 Greenview. See jan. or call Har. 3610.

TO RENT—APARTMENTS.
NORTH.
Four, Five, Six Rooms, and Larger.

MARSHALL FIELD GARDEN APARTMENT HOMES.
4 Rooms..........$42-$52 month
5 Rooms..........$53-$62 month
6 rooms, 2 bedrooms, 2 baths...$63-$72 month
Some 3½ and 4½ rooms available.
3 MI. TO LOOP—5 BLKS. LINCOLN PK.
Priv. Supervised Playground for Children.
RENTING OFFICE—411 BLACKHAWK-ST.
Open daily 9-5, Sun. 2-5. Lincoln 2123
WRITE FOR ILLUSTRATED BOOKLET.

BETTER KEPT
Morse and Hilldale-avs.
4, 5, and 6 Rooms.
PRESENT INCOMES DEMAND LOWER RENTALS, BUT TENANTS REQUIRE WELL MAINTAINED BUILDINGS. WE MEET BOTH REQUIREMENTS. RENTS $45 AND UP.
Manager on Premises.

5-6-7 ROOM APTS.
Lincoln Park dist.; 10 minutes from Loop; suitable for rooming purposes. Some have in-a-dor beds, tile baths, shwrs., run. water; linoleum on kitchen; elec. refrigeration.
RENTALS $50 TO $85.
D. F. CRILLY & CO.,
Renting Office.
1706 N. Wells-st. Lincoln 5732.

9 ROOMS
FURNISHED OR UNFURNISHED.
With solarium, 3 baths and extra shower stall. Garage in rear with private drive. Close to lake and transoprtation. Rent reasonable.
714 Junior-terr. Cent. 1428.

PRICES REDUCED—NOW
4 BEAUTIFUL ROOMS, $50.
WITH ROOMY SUN PARLOR.
ALSO ONE 5 ROOM APARTMENT.
Beautiful decor., refrig., pantry, shower.
918 SUNNYSIDE-AV.
AGENT ON PREMISES OR CENT. 6610.

4 ROOMS.
Rock Bottom Rentals
848-50 LAFAYETTE-PKWY.
[1 blk. n. of Lawrence, e. of Sheridan-rd.] Sun parlor, exceptional closet space, large pantry; G. E. refrig. See Johnson, 1st floor.

AMAZING.
9 rms., 3 tile baths; extra lav.; all rms. light and sunny; newly and eleg. dec.; $700 worth new carpet free; sublet 7 mos.; extension can be arranged if desired; $125 mo.; concession. 732 Junior-terrace, ½ block from lake. Call Lake V. 2088 for appointment.

441 BELMONT.
4 ROOMS, $50.
5 ROOMS, $65.
6 ROOMS, $75.
Very desirable apts., with elec. refrig.; good trans.; 1 block west of Sheridan-rd. Agent on premises. Lake View 9104.

SUBLEASE 5 & 4
815-21 Lafayette-pkwy.
On proposed outer drive; reduced rentals; Frigidaire; sun parlors. Agent on premises, or phone Lon. 5048 or Edg. 6059.

MOST BEAUTIFUL APT.
ROGERS PARK.
6 large rooms and finished rear porch at $100 per month. 1322 Sherwin-av.
One block west of lake.

VERY FINE 6 RM. APT.
Conven. to N. W. Univ. 6 rooms, 2 baths; gar. New in every respect. Responsible tenant can make advantageous lease. Owner on prem. 7710 N. Ashland-av., 2d floor.

4 RMS., G. E. REFRIG., $30.
Newly dec.; English bsmt. apt.; cor. bldg. Also 5 rms. and rollaway; $50; was $80. 1952 Patterson-av., near Ravenswood L. Addison-st. station. Graceland 2464.

4140 CLARENDON—6 R.; YD., S. P...$75
2127 Leland—4 rms., Murphy bed....$37.50
4751-7 N. Leavitt—4-5; Murphy......$35-45
3301 N. Clark—6 rms.; steam; beaut....$45
3324 N. Clark—5 rms.; light; A1......$35-$40
Carl Wolf, 3266 N. Clark. Gra. 3476.

1138-40 FARWELL-AV., AT THE LAKE; 6 mod. rms., 2 baths; sun parl., pri. rear slp. pch.; gar. if des.; a desir. apt., attr. bldg.; ideal loc.; priced to rent; worthy of your investigation; owner on prem. Sheld. 1038.

3733 PINE GROVE-AV.
2D FLOOR.
6 rooms, 2 baths, modern appointments.
ONE BLOCK FROM LINCOLN PARK.

6301 N. FRANCISCO, 2D FL., 6 RMS., TILE bath, $55. 6305 N. Francisco, 1st-2d-3d fl., 5 rms., $50. Tile bath, elec. refrig. Apply janitor at bldg. or A. K. Mose Realty Co., 2859 Devon. Hollycourt 0800.

4 ROOMS, $50.
Ext. in-a-dor bed, shwr., large closets, elec. refrig.; excell. trans. 3740 Pine Grove-av.
ONE BLOCK FROM LINCOLN PARK.

443 ALDINE.
BEAU. 8 RM. APT., LRG. LT. RMS., LIV. rm. 20x24, wd. burn. fr. pl., 3 baths, tile shwr.; 3 apt. bldg. Ph. Key. 8210, Mrs. Mead.

$68—WAS $95.
5 large, light, modern rooms; Frigidaire; exc. transp.; large yard; heated garage. 1846 Belle Plaine-av. Graceland 1587.

4-5 RMS., $32.50-$42.50.
Steam heat. Electrolux refrig. Cheerful, newly decorated. ½ hour to loop via bus, L or surf. 800-810 George-st.

5619-25 WAYNE-AV.
4 rms.; free refrig.; Bryn Mawr L, surf.; reas. rent. See janitor. Edgewater 5651.

5110-12 BROADWAY.
7 LARGE ROOMS, $50; BEST LOCATION. POSSESSION AT ONCE.

4-5 ROOMS, NEAR BEACH.
Very beautiful apts. at $45 up. 7029 SHERIDAN-RD. Rog. Pk. 8224.

6-7 ROOMS—2-3 BATHS.
Best buy on North side. Edgewater district near lake. Must rent up at once. Lon. 7146.

6305 N. RICHMOND, 2D, 4½ RMS., $47.50. 2916 Rosemont, 4 rms., $45. Elec. refrig. Apply Fullenkamp in bldg. or A. K. Mose Realty, 2859 Devon. Hollyct. 0800.

11 E. ELM-ST.
Desirable 6 rm. apts.; nr. loop; reduced rent. Owner, 1139 N. State. Superior 0061.

ON LAKE—5 LARGE ROOMS.
Light 4 directions; priv. pier; Gentiles. Reas. Rogers Park 1206.

1338-42 N. Dearborn.
Modern 6 rm. apts., reasonable rents. See janitor or Oscar Hebel. Randolph 5787.

5-6 RMS., 2 BATHS—917 MARGATE-TERR. Large glazed porch; yard; newly decorated. Free refrig. Garage. Longbeach 2325.
VERY MODERN, 4 RM. ENG. BSMT. APT. $40; elec. refrig., in-a-dor bed and bedrm.; excel. trans. 648 Buckingham-pl.
4 ROOMS—852 GALT-AV.
Nicely arranged; electric refriger.; near transportation. New low rental. Lon. 2325.
4-5 RMS.—3801 ROKEBY, COR. GRACE; priv. porch; elec. refrig.; 1 block to schools, trans. and shopping. New. dec. Lon. 2325.
BEAU., LGT., LRG. 6 RM. APTS.; 2 FLAT bldg.; tile baths; kitchen; garage; reas. 6628 N. Maplewood. Sheldrake 4544.
CALIF. STUCCO, HOLLYWOOD STYLE—4 rms.; free ref., rollaway, tile bath; $60; must see to appreciate. 3647 Greenview.
$100 APT. TO BE HAD FOR $60; 5 RMS. Frigid.; incl. garage; location Maplewood-av., nr. Thorndale. Briar. 3290, 9-12 a. m.
8 RMS.; NR. LINCOLN PK.; BEAU. DEC.; tile bath, shower, extra lav., refrig., pch.; reas. 518 Fullerton-pkwy. Keystone 0735.
1330 BIRCHWOOD-AV.—OVERLKS. LAKE; corner bldg.; attrac. 5 room apt.; 2 baths, sun parlor; near L, bus. Rogers Park 0541.
1252-54 WINONA—MODERN LARGE 5 RM. apt.; all conveniences; electric refrig.; immediate occupancy. See janitor.
6 RMS., 2 BATHS, SUN PARLOR, 1ST FL.; reas. 5247 Winthrop. Inq. basement apt.
60 E. CHICAGO-AV.—4-5-6-7 RMS.; STEAM ht.; near Michigan-av. and Loop; reasonable.
5 RMS., SUN P.—GLAZED IN PORCH; Frigidaire; reas. 1344 Bryn Mawr-av.
MOD. 4 R. ON LAKE AT PARK; 5 RM., carpeted, big reduction. 1229 Greenleaf.
4-5 MODERN ROOMS—AT LAKE; SPECIAL reduction; concession. 812 Montrose-av.
BELM. HARB. AREA—6 RMS., 2 BATHS; shwrs.; frig.; free gas, lt.; barg. L.V. 9791.
6 R., $50; BEAU. DEC.; STEAM; GD. TR. Imm. poss. 1343 Foster, 2d. Sun. 4027.
2D FL. 5641 KENMORE-AV.—7 LG. LT. rms., 2 baths, sunpar., glazedpch.; nr. lake&L;
SACRIFICE—5 LARGE LIGHT ROOMS—1261 Rosedale-av., near L. Senn High.
ELEGANT 6 LG. LT. RMS., SUN PAR., GL. por., 5 cl.; tile bath; reas. 1349 Winnemac.
7 RMS.; SLEEP. PORCH; STEAM HEAT; elec. ref.; gd. tran.; $50. 4748 N. Ashland.
1104 OAKDALE—3 APT. BLDG.; 3D. ST. HT. Hot wat., 7 r., $65; 6 r., $42.50. Buc. 7703.
5 BEAU. RMS., GLAZ. PCH., TILE BATH, free refrig., ½ blk. to park. Rog. Pk. 8222.
4 RMS., $37.50; 5 RMS., $50; FRIGIDAIRE, light, airy. 1945 Foster-av.
7421 N. CLARK—MOD. 4-5 RMS., $40 UP; free refrig.; stm. ht.; all trans. Bri. 0434.
631 WOLFRAM—4 R., SUN PAR., NR. LIN. pk.; gd. trans.; free refr.; reas. Gra. 4377.
4-5 RM. APT.; STM. HEAT, HT. WATER. jan. serv.; $25-$30. 2151 Southport-av.
8 RMS.—OFF HALL; $55. 3023 CLARENdon-av.; Sher. L, bus. Bwy. cars; elec. refr.
4755 BEACON—CONC.; LOVELY 4-5-6 OUTS. rms.; sun parlor; ref.; $45-$65. Briar. 7788.
4-5 LIGHT RMS.; ELEC. REFRIG., GAR. $45-$50; immed. poss. 6413 N. Oakley.
5 RMS., OPP. LINCOLN PARK AND LAKE; excent. low rent. 711 Montrose. Bri. 1338.
4816 N. LINCOLN-ST.—4 LG. RMS., ROLL. bed., sl. pch.; frig.; 5 clos.; ex. trs.; reas.
5 RM. APT.—ELEC. REFRIG., $55, INCL. garage. 5906 N. Maplewood. Rav. 6107.
846-56 CORNELIA—5-6 RMS.; STEAM HT.; reas. See janitor on prem. or Buck. 2676.
6321-23 N. SACRAMENTO—MOD. 4-5 RM. apts.; ref.; reas.; jan. on prem. Buck. 2676.
5 LRG. LT. RMS., $60. 6422 N. OAKLEY-av.; mod. 2 flat; gar.; stm.; el. ref., sl. pch.

TO RENT—APARTMENTS.
NORTHWEST.
General.

PRICE!
If you are vitally interested in reducing your present rental—here's an opportunity to better yourself by inspecting the following apartments, where price, location, and service are outstanding features.
4 ROOMS, $30 TO $40.
4810-20 AVERS-AV.
2-3-4 ROOMS, $30 TO $40.
4954-56 CHRISTIANA-AV.
2-3-4 ROOMS, $32.50 TO $40.
3727-29 ELSTON-AV.
4 ROOMS, $35.
4602-10 MONTICELLO-AV.
4 ROOMS, $40.
4345-49 SAWYER-AV.
2-3-4 ROOMS, $30 TO $45.
4800-10 SPRINGFIELD-AV.
For other desirable N. W. Side apts. call
METROPOLITAN TRUST CO.
180 W. Washington-st. Randolph 8979.

HI-GRADE NEW BLDG.
ROCK GARDEN AND POOL.
3½ RMS., $47.50; 4 RMS., $50
Reduced from $85; tile baths, canvas walls. Free gas, ref. Very beaut. mod. Open for insp. 5711-21 N. KIMBALL-AV.

NEW BLDG.—VERY LATEST
3½ RMS., $47.50; 4 RMS., $57.50. Tile baths, free refrig., kit. cab., roll beds; great reduc.; only 4 left; open for insp. 5723-25 N. SPAULDING-AV.

4 RMS., 3D—3902 N. TALMAN........$37.50
2 r. kit., 2d fl., 2640 George-st........$30
4 rms., 1st and 3d, 2642 George-st.....$37.50
4 rms., 1st and 3d, 2644 George-st.....$37.50
Free elec. refrig. Inq. janitor or A. K. Mose Realty Co., 2859 Devon. Holly. 0800.

$30 TO $40.
1944-50 N. SPAULDING-AV.
2-3-4 Room Apts. at Reduced Rents.
In-a-Dor Beds. Fine Bldg. See Janitor.

NEWLY DECORATED
2-3-4-5-6 rm. htd. apts.; Frigid. free; residential dist.; $30 up. Open evenings. A. J. SCHORSCH & CO., 6059 Irving Park-blvd.

HUMBOLDT PK. DISTRICT.
1934 N. Fairfield-av. 4 rm. apts. Inador bed. 1st and 3d floors. Excellent transp.

MODERN APTS., LOW RENT, 2½, 3½, 4, 5; also Eng. bsmt. 2119 N. Richmond-st. Arm. 3507.
DESIRABLE 3-3½-4-5 RM. APTS. MECHANical refrig. 3119-3125 Lawrence and 4747-4751 N. Troy. Agent on premises.
2½-3½ RM. APTS.—N. E. COR. KIMBALL-Montrose; new elec. refr., rollaway beds; $30-$40. See janitor, 4449 N. Kimball-av.
SEE THESE 3-4 ROOM HIGH GRADE APTS. In-a-dor beds, refrigeration. New building. Outstanding values. 3148-56 Belle Plaine-av.
3½-4 RMS., LELAND-AV., $37.50 UP; NEW mod. bldg.; in-a-dor, shower, refr.; arch doors; nr. schls. and tran. State 0240.

One, Two, and Three Rooms.

$10
to apply on your October rent.
One Room and Kit......$27.50
Two Room and Kit......$32.50
AT 3121 HAMLIN [3800 WEST]
New unit refrig.—Gas free.
Newly decorated. Agent at bldg.

3436 N. KEELER-AV.
3 rooms; elec. ref.; $40. Dec. to suit. Call Pens. 0555 after 6 p. m.

3 ROOMS, $35; LOVELY MODERN APT., overlooking beautiful Logan-blvd. pkwy.; refrig.; free gas; in-a-dor. State 0240.

Four, Five, Six Rooms, and Larger.

DEPRESSION RENTALS.
Large, light, modern 5 rm. apts., porches 1824 N. Springfield. Inquire 1st floor.

4½ RMS., MOD., NEW. DEC., STM. HT., janitor serv.; $40; nr. st. car, elec., bus. 5249 N. Central-av. Ph. owner, Pensacola 3913.
SAY! MISTER USED TRUCK BUYER— We have the greatest variety of used trucks in Chicago; all sizes, all body types. B. & W. Motor, Ford Dlrs., 827 W. 35th.
1833 N. KEELER-AV., 5 RMS., 2D AND 3D, $40; 4 rms., 1st fl., $30. Apply Johns, 1st apt., or A. K. MOSE REALTY CO., 2859 Devon. Hollycourt 0800.
5 RM. MODERN APARTMENT; STEAM heat, hot water, electric refrigeration; janitor service; $45 and $50. 5128 Irving Park-blvd. Apply corner store.

4841 ROSCOE-ST.
4 rooms; very low rental; new, modern bldg.; elec. refrigeration. See janitor on prem.

4 LARGE ROOMS; NEW 2 FLAT BLDG.; rear porch glazed; washed air heat and summer cooling system furn.; 1 blk. surf., bus, and railroad; rent $40. 4941 N. Menard-av.
6 R., 2D; SLP. POR.; NEW BLDG.; ELEC. refrig., kit. lino., shwr., Craftex and Sanitas walls, h. w. ht.; gd. trs.; $70 mo. Nat. 0171.
ATTRACT. 5 RMS. AND SLEEPING PCH.; tile bath; bookcase, firepl.; hot water heat furnished. 1739 McVicker-av. Merrimac 8425.
MODERN 4 RM. APTS., BOOKCASES AND fireplace; free refrig., inador beds; showers; newly dec.; $38-$40. 4741 N. Kenneth.
MODERN, LARGE 4-5 ROOM APTS.— Rollaway beds, fireplace, bookcases, elec. refrig., free; $40-$50. 2017 N. Kedzie.
BEAUTIFUL COR. 6 RM. APT., 3 BEDRMS., in new high class bldg., adults only; near electric, bus. 5104 N. Mango-av.
5 RMS., HEATED, SLP. PORCH, SHOWER built-in bath tub; cor. bldg.; all light rooms. 4101 N. Mozart-st. $40-$45.
LOGAN-SQ.—5 BEAU. LRG. LGT. RMS.; extra In-a-dor, Frig., shwr.; all trans.; very reasonable. 2741 N. Sawyer-av. Bel. 3793.
3514-20 N. HAMLIN-AV.—4 RMS. AND ENclosed sun porch; steam heat; Frigidaire; very reasonable. See janitor.
4831-49 ADDISON-ST., LGT. MOD. 4-5 RMS. Elec. ref.; $32.50 up; bus and surf. Agent, Breitenfeld, 4831 Addison. Kildare 4460.
EVERY MOD. CONVENIENCE—BEAU. 5 R. stm. htd.; also 4 rm. furnace; nr. pk.; all trans.; very reas. 1515 N. Spaulding-av.
NORWOOD PK., 6018 NAVARRE, 3½-4-5 lg. r., tile bath, refr.; N. W. R. R. New. 3690.
5 ROOMS, STEAM HEAT, MODERN, $38. 3334 Hutchinson-st.
4724 N. KENNETH—4 RMS., MOD., STM., refrig.; reduced. Agt. on prem. Rock. 3420.
6 LARGE, MOD. RM.—HOT WTR. HT., GLZ. pch.; nr. schools. 3145 Drake-av. Alb. 3269.
LOGAN-SQ.—4 RMS., STM. HT., 2 BEDRMS.; all lrg. rms., $30. 2528 N. California.
FOUR LARGE, LIGHT ROOMS, STOVE heat, 2d floor, at 2917 N. Harding-av.
5 RMS., 2 APT. BLDG., YD., TILE BATH furn. ht., gd. tr. Reas. 2047 N. Lockwood.
5 LIGHT ROOMS, HOT WATER HEAT, $33. Gar. 2019 N. Neva-av. Bittersweet 0590.
MOD. 5 RMS., STM. HT., SHOWER, INCL. gar.; $45. 4237 Crystal-st., nr. Kildare.
6 RM.—UP TO DATE; $25. 2435 N. CALIfornia. Inquire agent, basement flat.
6 LIGHT RMS., 2D FLR.; INCL. PORCH; good trans.; stm. heat. 2323 N. Hamlin-av.
EXCEP. VALUE—6 ATTR. RMS., GLAZED pch., el. ref., gar. 5323 N. Sawyer. Key. 5138.
6 LG. MOD. RM.; FREE REFRIG.; NR. SCH.; trans.; reas. 4252 N. Mozart. Key. 4504.
5 RMS., SLPG. PCH., WITH GAR.; OIL heat; modern. 3806 N. Sawyer; price $45.
4 LGE. LIGHT ROOMS, STEAM HT., REAS. Lg. pch., yd. 3620 N. Tripp-av. Ave. 8722.
BEAUT. 4 RM. APTS., $35; STM. HT.; GEN. Elec. refrig.; jan. serv. 3637 Cullom-av.
6 LG. RM., SUN PL., SLP. PCH., G. E. REfrig.; shwr.; ½ blk. schl. 2728 Winnemac.
5-6 RMS., 2-3 BEDRMS.; STV. HT.; NEW. dec.; $25 up; gd. trans. 2151 N. Kilpatrick.
5 RM.—STEAM HT.; FRIGIDAIRE; REAS.; good trans. 4723 N. Sawyer. Keystone 3502.
3316 PALMER-ST.—5 LG., LIGHT RMS.; heated, $30; 6 rms., $45.
LOGAN-SQ.—6 LRG. LT. STM. HTD. RMS.; refrig.; ex. tran.; reas. 2527 N. Spaulding.
DESIRABLE 4 RM. APTS. MECH REFRIG. 2438-2440 N. Hamlin-av. Agt. on premises.
5½ RMS.; STRICT. MOD.; H. W. HT.; enc. pch.; 2d flr.; reas. 5448 Grace-st.
5 RMS., STM. HT., $45; CONCESSION; newly dec. 4410 N. Long-av. Euc. 955.
4 RM., STM. HT., 2 BEDRMS., SUN PAR. $40; gas, el. free. 3257 N. Hamlin. Jun. 1887.
6 R., BRKF. R., MD'S R.; STALL SHWR., tile b., kit., el. frg.; now $70. Pal. 0624.
6 LT. R., 2D APT.; H. W. HT.; NEW. DEC., nr. Schurz H. S.; $40. 3729 N. Kostner.
5 MOD. RM. FRIG., STM. HT., NR. SCHL., ex. trans. 5044 Irving Pk.-blvd. Kil. 8630.
5 MODERN, LIGHT RMS., STEAM HEAT, refrig.; through flat; $40. 4917 N. Crawford.
$40—NEW 5 RM., SLP. PCH., H. W. HT., inc. gar.; N.W. train, surf.; schls. Pal. 10124.
2 6 RM. AND 1 4 RM. HTD. APTS. 2531 W. Division-st. Humb. 1958.
2118 N. OAKLEY—5 LGE. LIGHT RMS., newly dec.; stove heat; reasonable rent.
4 CLEAN LT. RMS., STOVE HT., REAS. Adults only, 2nd., 1909 N. Francisco-av.
5 MOD., LARGE LIGHT RS., HT., SL. PCH. elec. ref., h. w. h., 2 fl. 4235 N. Whipple.
$16 AND UP. 4 RM. APTS. BATH. 1022 N. Western-av. Inq. 2d. Front side ent.
6 MOD. RMS., ELEC. REFR., HOT WAT. heat, $60. Free til Oct. 1. Ave. 8280.
BEAU. 5 RMS., PCH., FRIGID., NEW BLDG. Good tran.; reas. 4708 Kelso. Pen. 5260.
5 RMS., STEAM, H. W. ALL YR.; $50 INCL. garage. 5779 Elston-av. Kildare 8055.
4 ROOMS—2 BEDROOMS AND PORCH; HOT water heat. 3236 N. Keeler-av.
5 RM., ENGLISH BSMT.—H. W. HEATED; $25; gar. opt. 2647 Walton-st. Brun. 0367.
3-4-5 RM. APTS.—$35 AND UP; REFRIG. FREE; yard, porch. 5028 N. Hermitage.

TO RENT—APARTMENTS.
NORTHWEST.
Four, Five, Six Rooms, and Larger.

4 ROOMS, ONLY $37.50.
S. E. cor. Sunnyside and N. Central Park-av. Elec. refrig., in-a-door beds; attractively decorated. See Agent on premises or janitor, 4424 N. Central Park-av. SCHOENLANK & KIRSCHNER, INC., 1505 Morse-av. She. 8820.

SPECIAL RENTALS—
4 AND 5 RM. APTS.; FREE REFRIG. Newly decorated; refinished floors, linol. on kitchen; near park, transportation. 3114-22 N. KEDZIE-BLVD. Mrs. Rotsien on prem. or Cent. 6610.

$38 PER MONTH.
5 light, modern rooms in a two apt. bldg.; porch enclosed; furnace heat. Inq. 5358 Bloomingdale. Berkshire 1513.

3254-60 SUNNYSIDE-AV.
4 rms., steam heat, $30; 2 blocks to L surface; near stores. Agent on prem.

WEST.
General List.

PRICE!
If you are vitally interested in reducing your present rental here's an opportunity to better yourself by inspecting the following apartments, where price, location, and service are outstanding features:
4-5 ROOMS, $55-$60.
1021-23 N. AUSTIN-AV.
4-5-6 ROOMS, $45 TO $65.
3100-08 DOUGLAS-BLVD.
3-4 ROOMS, $35-$37.50.
1322-24 S. FAIRFIELD-AV.
3-4 ROOMS, $40 UP.
5416-26 WASHINGTON-BL.
4 ROOMS, $45 UP.
801-11 S. EUCLID-AV.
For other desirable west side apts. call
METROPOLITAN TRUST CO.
180 W. Washington-st. Randolph 8979.

Newest Building in District.
2 TO 5 ROOMS.
S. W. COR. CONGRESS AND LARAMIE. Free electric refrig., in-a-dor beds, excellent kitchen facilities. L. surface trans.
Reduced Rents!
See BELLAN, 5211 W. Congress.

2-3-4-5 ROOMS.
Rents Are Reduced
4842 QUINCY-ST.
Large rooms in good bldg.; new type refrig.; metal kitchen cabinets in smaller apts. L, bus, and surf. See Mrs. Lyons.

See These 2 to 5 Rm. Apts.
THE REDUCED RENTAL WILL APPEAL
5008-14 W. QUINCY.
Large rooms, good bldgs., electric refrigeration; near Columbus park; fine trans. L bus or surface lines. See Mr. Z. LYONS on premises or at 4842 Quincy-st.

APARTMENT HUNTERS, Here Is Your Chance.
AS LOW AS $25.
1½-2-3-4 rms., modern, refrig.; possn. now.
4843-47 Quincy-st.
AGENT ON PREMISES.

Rents Radically Reduced.
Mod. bldgs. Elec. ref. All trans. 1 rm., $25; 2 rms., $27.50; 3 rms., $30; 4 rms., $42.50. John Kempston, Rental Agt., 4938 W. Quincy-st. or 4912 W. Jackson-blvd. Col. 7709. Open eve. until 8. Closed Sunday.

137 N. Central-av., Austin.
Beau. 3-4-5 R. Apts., $35-65.
Free refrigeration, Gd. tran. Wonderful janitor service. Ph. Col. 0503. Agt. on prem.

AMAZING VALUES!
SEE THESE BEFORE RENTING.
2, 3, 4 AND 5 ROOM APARTMENTS.
Free refrig.; ideal apts.; 1 blk. to L exp. 313 N. AUSTIN-BLVD. AGT. ON PREM.

3-4-5 RMS.—CANVAS WALLS, FREE ELEC. refrig.; light and airy rooms; nicest bldg. in Austin. 28 N. Waller-av. See janitor on premises or M. Ecker, 5705 W. Madison.
FACING GARFIELD PARK—
2 AND 4 ROOM APTS. $40 UP.
Good trans.; elec. ref.; in-a-dor bed; n. w. corner Maypole and Hamlin-av.
2-3-4-5 RMS.—ALL UP TO DATE CONV.; In-a-dor beds; free refrig.; $30 up. 749 N. Austin-blvd. Ph. BONDI, Columbus 9172.
LORRAINE CASTLE APTS., 5001 W. MONroe-st.—2, 3, 4 rooms; reduced rates; must see to appreciate. Janitor on prem.
BRIGHT, SUNNY 2, 3 AND 4 RM. APTS.— New. dec., free elec. refrig.; low rent; near L, surf., also bus. 325 S. Kilpatrick.
3-4 RMS., 3301 W. ADAMS; NR. SCHOOL; ex. tr.; stm., $25-27.50. Agt., or Nev. 4822.
LIGHT 3½-4 RMS.; FRIGID., STEAM HT., janitor serv.; $40.; gar. opt. Merr. 5452.
247 N. KILPATRICK—ELEG. 2-3-4 LGE. light rms.; refrig.; low rent. Man. 6185.
1145-49 N. AUSTIN-BLVD.—MOD. 2-3-4 rms.; refrig.; gas; low rentals.

One, Two, and Three Rooms.

FURNISHED AND UNFURNISHED
Beautiful 2 rm. kitchenette apts.
$30 month up.
5808 W. LAKE-ST.
4842 W. MADISON—CHOICE 2 RM. KIT. apts.; good loc.; $25 mo. up. Man. 6185.
3 RM. APTS., ROLLAWAY, 555 N. AVERS-av.; steam; reas. rent. Van Buren 4699.

Four, Five, Six Rooms, and Larger.

654 N. PINE-ST. CORNER HURON
THE NEWEST AND FINEST APTS. IN AUSTIN, 4 AND 5 RMS.; G. E. REFRIGERATION; VENTILATING FANS; TILE BATH; ELEC. DISH WASHERS; FREE GAS; 24 HOUR HEAT. REFERENCES REQUIRED. SEE JANITOR ON PREMISES.

4 RMS., $45; 5 RMS., $65
½ block to St. Catherine's church and school; all extra large, light and airy rooms; clean, quiet, well kept, modern building; beautiful high class neighborhood; close to transportation, stores and Columbus park; concession. 16 N. Austin-blvd.; near Madison. Phone Columbus 2608.

$30
4 ROOM HEATED APTS.
Decorated to suit, in-a-dor, shower; "L" transportation. Conventient to shopping district. KOHOUT BROS., 6200 W. 22d-st.

4 Room Apartments,
1 AND 2 BEDROOMS,
Refrig., showers, garage; possession now.
4024-26 W. DIVISION.

3548 W. 15TH, 1ST-3D, 5 RMS..........$35
3550 W. 15th-st., 3d, 4 rms..........$30
3552 W. 15th-st., 1st-3d, 4 rms........$30
3554 W. 15th-st., 1st, 4 rms..........$30
Apply to Janitor or A. K. MOSE REALTY Co., 2859 Devon. Hollycourt 0800.

10 MINUTES TO LOOP.
Ashland and Jackson-blvds., Southwest Corner. 4, 5, 7 rooms, steam heat, $45 to $70. MATES & BENZ, 2000 W. Madison-st.

IDEAL FLAT, FACE GARF. PK., BEAUT. golf links, 5 lg., airy rms., all mod. sanitary conv.; st. ht.; sh. bath; Frigid.; 2 priv. pchs.; L, B., sf. 1 blk. A real home. Low rent. 3649 5th-av.

1204 MACALISTER-PL.
4 rooms, $35; 6 rms., $45; steam ht.; lge. lt. rms. Howard & Orr Co., Central 1543.

High Grade 6 Room Apt.
H. w. ht., tile bath, shower, el. ref., janitor; ex. tran. Owner, McCabe, 5851 W. Ohio.

5551 CONGRESS-ST.
5 lrg. rms., sleep. porch, G. E. refrig.; heated gar.; must be seen to be appreciated.

5-6 R., STEAM HT., CHEAP.
4253-9 MAYPOLE-AV.; immediate possession. Agent on premises.

3501 FRANKLIN-BLVD.—4-5 ROOMS AND enclosed sun porch; steam heated apt.; Frigidaire; very reasonable. See janitor.
3818 WEST END-AV.—5 RMS., SLP. PCH., frig.; nr. Garfield Pk.; ex. tra.; reas.
5 MOD. RMS.; STM. HTD.; NR. ALL SCHL. Ex. tr.; very reas. 55 S. Albany. Van. 7094.
6 RMS. AND SLPG. PCH., ELEC. REF.; gar. included; reas. 5060 W. Congress.
5 RMS.—REFRIG.; STM.; NR. PUB., CATH. sch., shop. dist.; jan.; im. poss. 823 N. Long.
5 ROOMS—STEAM HEAT MODERN; $32. 3226 Augusta-blvd.
5 MOD. RM.—STM., REFRG.; NR. GARF. Pk.; schl.; trans. 316 N. Hamlin. Ked. 5223.
6 LARGE LGT. RMS., STM. HT.; NR. L and pk. Reas. 317 N. Avers-av. Ked. 8198.
LGE. 4 RM. APT., 2 BEDS.; OPP. SCHL.; reas. 1903 W. 23d-st. Gra. 0962.
6 ROOMS, STEAM HEAT, MODERN, $38. 856 N. Hoyne-av.
3915 GRAND-AV.—LARGE 5 RM. STEAM heated flat; gar. available; poss. now.
4 RMS., NEW COR. BLD., STM. HT., REF., j. serv., $35. 1120 N. Kildare. Alb. 1098.
4 RM. APT.; NEWLY DECOR.; REFRIG.; beau. street; $40. 519 N. Central Park.
6 RMS., EXC. COND., $22.50. 3033 W. Congress-st. Inquire Mr. Laziola on premises.
5 RMS., 1ST FL.—MOD. H. W. HT. ENCL. pch., lg. yd.; reas. 4924 Cortez. Aus. 7039.
4-5 LARGE, LIGHT ROOMS; EL. REFRIG. Reas. 520 N. Homan. V. B. 3707.

TO RENT—APARTMENTS.
WEST.
Four, Five, Six Rooms, and Larger.

$25-$40. 5-8 RMS.
ALL STEAM HEATED APTS.
1115 S. Kedzie-av., 8 rms..........$40.00
1131 S. Kedzie-av., 6 rms..........30.00
1635 S. St. Louis, 6 rms..........35.00
1500 Van Buren, 6 rms..........25.00
2900 Jackson-blvd., 5-6 rms.........$25-$35
1235 W. Madison, 5 rms...........It's low
S. W. Corner Kostner and Van Buren. Stores and 5 rm. flat very reasonable.
KENNY BROS.,
740 W. WASHINGTON-BL.
HAYMARKET 2700.

112 SOUTH MENARD-AV.
Seven rooms and large breakfast room; finest location in Austin; in high grade three flat; double plumbing, separate shower stall, canvased and Craftex walls, filtered water, incinerator.

TO RENT—APARTMENTS—SUBURBAN.
SOUTH.
Beverly Hills—24 minutes to loop

BEVERLY GLEN APTS.
2322-24 W. 111TH-ST.
Modern 2 and 3 rm. apts. Free refr., light and gas. Reduced rent. Janitor on premises or call Prospect 4192.

NORTH.
Evanston—19 minutes to loop.

VERY DESIRABLE.
Large, light rms.; 5 rm. efficiency; el. refr. Reas. rental; N. W. cor. Wesley-Washington-sts. See janitor on premises or phone Greenleaf 0500, Rogers Park 6010.

NEW LOW RENT—DE LUXE COR. BLDG.— R. R. or "L" exp. Beach. 4-6 big rms. Paneled canvas walls. Automatic lgtd. closets, 2 baths; walls tile 6 ft. high; shower over tubs. Heat all night in winter. Agent on premises 937 Forest. CLAUDE W. MORRIS. Wht. 4245.

NEW BUILDING.
4-5-6 rooms; 2 baths; reduced rentals. 1907 Lincoln-st. Greenleaf 0782 or 2381.

4 ROOM APTS., $50; NEW BLDG.; LARGE rooms and closets; inador; free refr.; canvas walls; garage in bldg.; conv. all Main-st. trans. State 0240.
5-6 RMS., 2 BATHS, $65 AND $85. 744 Hinman-av. Greenleaf 0782 or 2381.
4 RMS. IN NEW BLDG., $65. 1128 Maple-av. Greenleaf 0782 or 2381.

WEST.
Berwyn—17 minutes to loop.

$27.50-$30.
3 and 4 room heated apts.; decorated to suit; L transportation; convenient to shopping district, schools and churches. KOHOUT BROS., 6200 W. 22d-st., Berwyn.
2½-3½ RM., MOD., FREE REFR.; ½ BLK. Doug. L; $27.50 up. 6813 W. 21st. Ber. 4627.

Cicero—15 minutes to loop.
1604 FORTY-NINTH-CT.—5 RMS., NEW dec., hot wtr. ht. and water furn.; reas.

Forest Park—23 minutes to loop.
4 ROOM, 1ST APT. IN MOD. 2 FLAT BLDG. Inador bed, encl. porches. 7604 Harrison-st., blk. to Des Plaines L station.

Maywood—18 minutes to loop.
TO RENT—APARTMENT AT REDUCED price; electric refrigeration; modern; centrally located; at Maywood, Ill. Call at 306 N. Fifth-av., or phone Maywood 2845.

Oak Park—16 minutes to loop.
$40.
Large 4 room modern apts.; decorated to suit; shower, in-a-dor, elec. refrig.; close to transp., shop. dist. and school; garage available. 1193 S. Kenilworth-av.
428 S. TAYLOR—SPLENDID 3-4-5 R.APTS.; elec. neigh.; close all trans.; beau. dec.; owner managed; low rent. Mansfield 6185.
12 W. JACKSON—3½-4-5-6 RM. APTS., mech. refrig.; gd. trans. Monroe 2120.

River Forest—18 minutes to loop.
1129-31 BONNIE BRAE—ULTRA MOD. 5 or 6 rms., 2 baths, refrig.; heated garage. Wabash 0236 or Forest 3945.

TO RENT—FURNISHED APARTMENTS.
(See Also Hotels and Apartment Hotels.)
SOUTH.

$35—1-2-3 ROOMS—$60.
5200 HARPER.
5493 CORNELL. 7106 EUCLID.
Furn. attractively; spacious outside rooms; living room, sun parlor, bedrooms, reception hall, closet, and kitchenette with elec. refrig. WM. T. WOODLEY & SON, 1638 E. 55th. Open eves. Hyde Park 2187.

REDUCED RENTALS
1 and 2 rm. kitchenette apts., $37.50 up; everything furnished; 2 blks. I. C., L, surf. Inspection and comparison invited.
THE BLANCHESTER APTS.,
6210 Kimbark-av.

THE GABLES.
AT UNBELIEVABLE LOW RENTAL.
1-2-3 rm. apts., beaut. furnish, free maid service, gas, light, Refrig., ½ blk. to I. C. 8200 ELLIS-AV.

ST. GEORGE HOTEL,
1435 E. 60TH-ST. I. C. EXP. STATION.
Overlooking the Beautiful Midway
The only hotel in Chicago with outside sleeping pchs.; kitchenette apts., $50 to $70.

SPECIAL ATTENTION!
Very attrac. 1-2-3 rm. apts., cor. Blackstone-54th-pl., 7 story elev bldg. No reas. offer refused this month. Plaza 6050.

BARG.—5 RMS., 2 BATHS, EXTRA LGE. liv. rm.; fashionable Hyde Pk., at entrance to Jackson Pk.; Lake Mich., I. C. trans.; newly dec. and furn.; daily maid, complete hotel service. Mr. Johnson, Plaza 4280.

ONLY $35—1 ROOM KIT.
4336 Drexel—Facing Park.
FREE REFRIG., SHOWERS. OAK. 4951.

JACKSON PARK MANOR.
5528 Cornell-av. Attr. 2-3 rms., $45 up; elec., gas, G. E. refr. inc.; nr. schl., I. C., bus.

Normal Arms—New 1-2-3 R.
Compl. serv.; smart, spac., quiet; L, surf., R. I., bus; cut rates. 6613 Normal. Nor. 6010.

4 Rms., Nr. U. of Chi., $65.
New building, beaut. furn., bedroom and inador. 5410 Ridgewood-ct. Hyde Pk. 6409.

Grosvenor—5220 Kenwood.
2-2½-3 rm. furn. apts., $55-$85. Near I. C., bus. Fairfax 9415.

PARK LAWN APT. HOTEL.
5210 WOODLAWN—1-2-3 rms., complete hotel service, refrig., elevator. $35 up.

Woodlawn Apts., 837 E. 61st
2 rm. furn. apts., elec. ref.; near 63d and Cottage Grove; $9 week and up.

5330 BLACKSTONE-AV.
1-2-3 room furn. sts., newly dec., refrig.; complete service; ideal neigh.; $40 mo. up.

LAKE FRONT IN HYDE PK.; CO-OP.; 5 rm., 2 baths, beau. furn.; Oriental rugs, Steinway grand; lease 6 mo. or more. $200 mo. to resp. pty. Address M B 509, Tribune.
3-4 RMS. HAS BEDRM. AND 2 IN-A-DOR beds; completely furn.; elec. refrig.; $45 up. Nr. I. C. and L. 6062 Stony Island-av.
AT 6435 YALE—NEW BLDG.; 1-2-3 ROOM hotel apts., $40 up. Refrig., gas, elec. linens, maid serv. included. Normal 3355.
1-2 RM. ATTR. FURN. APTS., $30. WITH refrig., $35; light, gas; pri. bath; nr. I. C. 1462 E. 67th. Midway 6294. Web. 3288.
"DOUBLE CHECK" ME! DOCTOR'S CO-op. 11th flr., 4 or 5 rms., view Jack. Pk lake. Plaza 6020 or Fairfax 5473 eves.
2½-3 ROOMS, $45; NEWLY FURNISHED, all trans.; free ref., gas and electric. 6600 Stewart. 6040 Yale. 6512 Harvard.
5211 WOODLAWN—ATTRACTIVE 2-3 RM. apts., elec. refr., compl. furn., $38 up.
4334 ELLIS—3 AND 4 RM. APTS.; LIGHT, airy; compl. eq.; I. C., "L," bus, surf.
2-4 RMS., INADOR, SLPG. PCH.; 1 BLK. I. C., bus, surf. 6938 Harper. Dor. 3401.
4 LT. RMS.—NR. I. C., $45; ALSO 5 RMS., new, furn., $65 to $85. 2208 E. 70th-st.
1504 E. 53D-ST., AT HARPER; 1-2 RM. kits., pri. baths, el. refr.; $30 up. I. C. X.
NEW. FURN. LG. 4 RM. APT., 2 BEDRMS. Also 2 r. apt.—nr. U. of C., I. C. Kim. 6017.
5631 KENWOOD—4 MOD. ROOMS, ELEC. refr., $55 up. Nr. U. of C., I. C., H. P. 8551.
HIGH CLASS 1-2-3 RM., NEW, FURN., EL. ref., tile bth.; now $35 up. 7905 Luella-av.
ATTR. 4-5 RM. APT., EL. REF., NEWLY furn., side dr. gar. $65 up. 7926 Luella-av.
DREXEL, 4332—1, 2, 3 RM. KIT. APT.; gas, light; md. serv.; all trans.; $5 up.
4 RM. FURN. MOD. APT., HI. CLASS bldg., for price of 1 rm. 811 E. 46th-st.
RENT SLASHED, 2-3 R. APT., 2 BEDS mod. bldg.; new. furn. I. C., S. 1410 E. 70th.

SOUTHWEST.
NEW FURN. 3½ RM. APTS.; BEAUTIfully dec.; lovely arranged; very cozy; all outside rms.; shwrs.; refrg. 6137 S. Homan.
ATT. 3-4-5 RM. APTS.; FREE FRIG. EL. gas; reas. 2818 W. 64th-st. Repub. 7263.

NORTH.
4-5 RMS., NEW FUR. EXT. ROLLAWAY. Frig., $55 up; ½ blk. lk., L, bus. 1833 Touhy.
4755 BEACON—4 RMS., SUN PARLOR nicely furn.; refrig.; $50; all tran. Bri. 7788.
5902 KENMORE-AV.—4 RM. APTS.; REAS. rent; nr. L, bus. Worth investigating.

TO RENT—FURNISHED APARTMENTS.
NORTH.

NEW LOW RENTALS—
Make It Possible for You to Afford a Beautiful Apartment in One of These
Fine Buildings
Located in Chicago's Lincoln Park and North Side Sections.
Be Fair to Yourself—Before You Rent Anywhere Else See What Apartment Bargains You Can Get Here.

APARTMENTS
Furnished or Unfurnished.
AS LOW AS $40

The Lake Lane
6214 Winthrop
2 ROOMS. LOWERED RENTALS. All apts. radio equipped. Furnished in Early American style. Nr. lake, ½ blk. Granville L sta. Call Sheldrake 1600.

Kenmore Shore
5419 Kenmore-av.
2-3 ROOMS FROM $45. One block from Edgewater Beach Hotel, in one of the finest residential districts of Chicago. Call Sunnyside 1075.

The Deerfield
4536-40 Magnolia-av.
2-3 ROOMS FROM $40. Complete hotel service. Located near the heart of the Uptown shopping district. Convenient and most livable. Call Sunnyside 4699.

Carleton Plaza
612 Gary-pl.
1 RM., $40 UP. 2 RMS., $42.50 UP. Near every facility for sport recreation. Complete hotel service. Spacious, well-ventilated, cool apartments. Call Lake View 9870.

Sheridan Briar
426 Briar-pl.
2-3-4-5 ROOOMS FROM $50. Furnished and unfurnished. Well located bldg. Short walk to golf course, yacht harbor, etc. Call Buckingham 2618.

Park Central
443 Wrightwood
1-2 ROOMS FROM $50. Just a half block from Lincoln Park. An ideal spot for a real home. Beautifully furnished apartments with maid service. Call Mohawk 2923.

420 Surf-st.
2-2½-3 ROOMS FROM $50. Here you may choose a furnished or unfurn. apt., appointed in exquisite manner. Colonial furn. in bedrooms. Complete hotel service. Unusual val. Call Buck. 6644.

444 and 428 St. James-pl.
1-3 ROOMS FROM $45. A distinguished home that is simply ideal. Complete hotel service. Near all Lincoln Park recreational facilities. Call Mohawk 1827.

550 Arlington-pl.
2-3 ROOMS FROM $45. Furnished or unfurnished. In one of the most desirable residential districts on the North Side. Complete hotel service. Call Mohawk 1919.

Cochran & McCluer
[AGENTS]
40 NORTH DEARBORN.
Central 0930.

SHERLANE APT. HOTEL.
839 SHERIDAN-RD. 3900 N.; FIREPF. BLDG.; 1 RM. KITNT. FURN. APTS. $10 WK.; DAILY MAID SERV., SWITCHBRD.

1-2 R. Kit. Apts., New Bldg.
4827 Lake Pk.-av.; lge. liv. rm., priv. bath, dress. rm., kitch.; refrig.; gas, elec. free; new furn.; fine home; comp., $35 to $60.

EXQUISITELY FURNISHED
duplex apt., 6 rooms; gold coast; $175 per mo. Mrs. Nusser, Whitehall 6382.

1101 Columbia-av. Nr. Beach
6700 North; 1 room kitchenette, dressing rm., shower bath; complete service; $40.

SWANVILLE APTS.
2-3 rms., incl. light, gas, refrig., from $48. 701-15 Brompton-pl. Good trans. Bitt. 1600.

1-2-3 ROOMS.
Low rent. Best trans. High grade apts. Twayne Apt. Hotel. 6812 Wayne-av.

944 MONTROSE,
at Sheridan, furnished kit., 2 rm. apts.; maid serv., linens free, very reasonable.

755 CORNELIA-AV.
1-2 RM. KITNT., NEWLY FURN., OUTSIDE APTS., COMP. SERV., $8-$14 WEEK.

712 DIVERSEY — COMPLETELY FURnished 1 and 2 rms., all outside; hotel service; newly decorated; 15 minutes to loop; near Diversey beach and golf links.
4 ROOM 2D FLOOR FURNISHED APT.— Large, sunlight rooms, overlooking golf course. 2404 Grace-st. Juniper 3858.
BEAU. FURN. 3 R. APT., SHOWER; GEN. Elect. refrig.; $50; nr. lake, L. incl. gas, light, linen. 807 Cornelia. Well. 6116.
FOUR BRIGHT, CHEERFUL ROOMS, TWO baths, in Lake Shore-dr. building for winter months. Whitehall 4180, Apt. 3-H.
TERRACE MANOR APT. HOTEL, 4181 Clarendon—1-2 rm. kit.; nr. park, golf, tennis; all trans.; $20 mo. up. Lake View 7135.
4-5 BEAUTIFUL FURN.-UNFURN. RMS. very reas.; nr. L, bus, lake. Edg. 0946.
1340 FOSTER—3 RS., NEW BLDG., $55; 2 bdr. eff.; new. fur.; gas, lt., Frig. Edg. 6595.
5820 KENMORE—SUBLEASE ATTR. 3 RM. apt., comp. furn., nr. lake; reas. Edg. 2048.
NR. LAKE—5 RMS., 2 BATHS, A REAL home; rent sacrf. 1449 Fargo. Shel. 6260.
1 RM. KIT. APT.; NEW FIREPRF. BLDG.; complete service; $9 wk. up. 641 Aldine.
4 MOD. RMS. ON LAKE AT PARK; BEAU. furnished; very reas. 1229 Greenleaf-av.
6 MOD. RMS. AT LAKE; BEAU. FURN. big reduction. 837 Lakeside-pl. Bris. 1338.
2 BEAU. ROOMS AND BATH, SUIT. BUS. people; exc. tran. 4600 Dover. Sunny. 9634.
4459 BEACON, COR. SUNNYSIDE—4 RMS., glzd. slp. pch.; all trans.; immed. poss.
2 RM. PRI. APT. COMPLETELY FURN., 1 blk. Loyola L. 1226 Albion.
5539 WINTHROP—2½ ROOM FURN. APT.; gas, light, Frig.; near beach; reasonable.
3938 N. ASHLAND-AV.—3 RMS., MODERN. G. E. ref., tile bath; nr. Lake View H. S.
4 RMS., LIV. RM., 2 BEDRMS., KIT., PCH.; 3½ r. kit., bdrm., $12-10. 2819 N. Halsted.
1362 GREENLEAF-AV. — BEAUT. 3 RM. apts.; blk. L, lake; reas. Also bsmt. apt.
827 LAKESIDE-PL.—ENG. BSMT. APT.; 3 lg. rms.; new furn.; $9 wk. Edge. 1326.
6 RM. FURN. APT., 2 BATHS; SHERIDAN-rd.; will sell or rent; nr. lake. L. V. 0060.
2308 LELAND-AV.—2 RM. APT.; ELEC., gas, refrig. free; $30. State 2678.

TO RENT—FURNISHED APARTMENTS.
NORTH.

244 E. Pearson
800 NORTH. AT THE LAKE.
2-3 RM. APTS., $55-$150
Furnished and unfurnished Kitchenettes, Dinettes, Bedrooms.
FREE GAS, LIGHT, AND REFRIG.
Maid service, valet, dining rm., commissary.
Bus at door. SUPERIOR 4701.

NEW LOW RATES
Now supplying the demand for quality apts. of 1 to 4 rms. in this new 18 story cor. bldg. at prices little higher than outlying walkup bldgs. Optional hotel service.
DELAWARE TOWERS
DELAWARE AND NORTH WABASH.

1-2 Rm. Apts., $8-$10 a Week
Also sleeping rooms, $5-$7 a week. Hotel service; best trans.; very well located and particularly appealing to employed single persons and newlyweds. BEACONSHIRE HOTEL. 4706 BEACON. LONG. 6511.

Loyalton Apartments
4630-32 BEACON-ST.
offers beau. furn. 1-2-3 room apts. at very low rents. Comp. serv. Best value on North Side. Inspection will convince you.

429 ROSCOE-ST.
2-3 rooms, NEWLY FURNISHED. Maid service; elevators, refrigeration. AGENT ON PREMISES.

AT LINCOLN PARK.
Maid service, linens, showers, refr.; fireproof bldg.; homelike atmosphere. 1940 Lincoln-av., just west of Clark. Center and Ogden. Div. 10354. Very reas. rental.

5220 KENMORE
1 and 2 room apts., all newly decorated. Complete hotel service. Reduced rates. Near all transportation.

4200 HAZEL-AV.
2-3-4 room apts. Elevator bldg.; new, modern, beaut. furn., conv. to L, bus, and park. $47.50-$87.50. Wellington 3460.

2 ROOM KITNT., $40.
4520-28 MALDEN-ST. LONG. 7934. Lge., light apts.; all modern conveniences. Elec. refr.; nr. Lawrence-Bdwy. shop. dist.

423 Melrose-st.—New Bldg.
OVERLOOKING YACHT HARBOR.
High grade 4 room apartment; 15th floor. R. Hendrickson. Buckingham 5790.

THE OAKDALE APARTMENT HOTEL— 1040 OAKDALE-AV.
Complete hotel service—$10 week up. Large, beau. furn. 1-2-3 room kitchnt. apts. EXCELLENT TRANSPORTATION.

1 ROOM APTS. WITH TWIN AND DOUBLE in-a-dors; also hotel rooms and bedroom apts.; complete hotel service; reas. rates. LINCOLN PARK ARMS, 2738 Pine Grove-av.

My Beautiful Apt., $12 Wk.
3 nice rms., furn.; congl. and lovely; liv. rm., bdrm., kit.; real home; newly dec.; every conv. 721 Brompton, nr. B'way and Addison.

1-2-3 ROOM KIT., $40 UP.
1824 No. Park-av. [1800 N.] 1 blk. W. of Clark. Free gas, light, elec. refrig., showers.

BEAU. 7 LIGHT RMS. AND SUN P., COMP. elec. refr.; nr. public and junior hi. schls. Exc. tr. [4400 N.] E. of Sheridan-rd.; very reas. Ph. Longbeach 8388 for appointment.

3122 SHERIDAN-RD.
8 ROOMS, 3 BATHS, $250; 2D FLOOR. PHONE BITTERSWEET 1440.

925 Glengyle-pl. (5050 N.)
½ blk. from lake and beach; 1-2½-3 room beaut. furn. apt.; L and bus. Only $40 up.

ROSEMORE—4322 Kenmore.
1-2 rm. apts., strictly modern; elec. refrig.; near Broadway and Montrose; $8 week up.

SHEROSE—4241 KENMORE.
2-3 rm. apts., strictly modern, elec. refrig.; near Montrose and Broadway; $8 week up.

FLORENCE APTS., 5406 WINTHROP-AV.— Beau. furn. 4 rm. kit. with bedrm., full serv., el. ref., lin., gas, $75. Edge. 0073.
2½-3½ ROOMS, $40-$55; LIGHT, ROOMY. Gas and refrig. includ.; nicely furnished; near beach; excel. trans. 1331 Estes.
FARGO HOTEL, 7450 GREENVIEW-AV.— room apartments, comp. hotel service, daily maid serv., el. ref.; "L" 1 blk. $40 to $50.
839-849 SUNNYSIDE-AV. [4500 N.]—1½-2½ rms.; refined tenancy, refs. req.; quiet, nice street; all trans.; modern; $9 up.
4-5 RM. APTS., NEW, FURN. OR UNFURN.; large, airy front rms.; Frig.; near Senn H. S.; reas. 5909 N. Paulina-st.
BEST VALUE ROG. PK.—3-4 R. NEW FUR. $47.50-$55; 2 blks. L exp.; lt., gas, Frig. Mrs. Sutton, 1340 North Shore. Bri. 5447.
3, 4 AND 5 RMS., SUN PAR.; EXTRA wall bed; shower; G. E. ref.; nr. lake; price same as unfurnished. 5314 Winthrop.
PAULTON HOTEL, 900 WILSON-AV.—1 RM. kitch. apts., $35; 2 rms., incl. bedrm., $50; full hotel serv.; all trans.; nr. lk. Longb. 8452.
1403 WINNEMAC—COMP. FURN. 4-5 RM. cor apts. Frig.; all trans.; barg. Rav. 1330.
MY BIG 2½ RM. ORIEN. RUGS, EL. REFR.; $45 if taken now.; ex. tr. Rav. 7041.
NEW. DEC 4-5 R. FURN.-UNFURN. APTS., $10 wk. up. Apply 2430 Lincoln. Lin. 0117.
7 RMS.—LGT., AIRY; LGE. YD.; NR. LINC. Pk.; 2 baths; 4 bdrms. Reas. Lakev. 5140.
STUDIO 3 RM. KIT. FUR.-UNFUR. ALSO beaut. artist studio, skylt. 1011 Rush-st.

NORTHWEST.
CLEAN KIT. APTS., ELEC. REFR., MAID, low rt.; 1 blk. Rav. L. 4901 Christian.
3351 EASTWOOD-AV.—1 BLK. L; 1 RM. furn. kit. apts.; reas. rent. Juni. 8575.

WEST.
Well Furnished Apartments.
New, mod. bldg. Elec. refr. All conveniences. 2 rm., $35; 3 rm., $42.50; 4 rm., $50. JOHN KEMPSTON RENTAL AGCY., 4938 W. Quincy-st. or 4912 W. Jackson-blvd. Col. 7709. Open eve. until 8. Closed Sunday.

158 N. CENTRAL-AV.
Large, light, airy, attract. furn. 2 rm. apts.; dinette with French doors; gas, light, refrig. furn.; all trans.; reas.

AUSTIN APARTMENT HOTEL, 5808 W. LAKE-ST.
Complete hotel service—$10 week up. Large, beau. furn. 1-2-3 rm. kitchnt. apts. EXCELLENT TRANSPORTATION.

Race Manor Apartments.
5656 Race-av. [534 N.]. 1 to 2½ rooms; nicely furnished; electricity, gas, refrig., maid service; good transp.; $35 and up.

AUSTIN ARMS APT. HOTEL
130 N. LOTUS-AV. [5430 W.].
Austin's finest 1-2-3 rms.; elec. ref., phone, linen, gas, maid serv.; ex. tr.; reas. rental.

Mayfield Boro Apt. Hotel.
148 N. Mayfield [5900 W.], new bldg.; 1-2-3 r. apts.; artistic furn.; ex. tr.; reas. rates.

"THE CHATEAU."
24 hr. swbd. serv. Roof garden. Twin beds. Reas. rts. Gentiles. 330 N. Austin. Man. 4240.

BALDWIN APT. HOTEL.
1-2-3 rm. apts.; maid service; Frigid., gas, elec., linens free; reas. 126 S. Central-av.

SYLVAN MANOR APTS., 4301 MONROE-ST. 1-2 rms., maid, linen, gas, light, Frigidaire.
KIT. APT., SLP. RM., CLEAN; REAS. rates; all trans. Nev. 3553. 3322 Warren.
5000 WEST END-AV.—2 R. KITNT. APTS., nicely furn.; low rates. Man. 6185.
CLEAN KIT. APTS., NR. L, SURF., BUS.; maid serv.; low rent. 4024 West End-av.
2127 JACKSON-BL.—2-3 R. KITS., $7-$12; sgl. rms., $4; el., gas, linen, maid service.
IDEAL ENG. BAS. 3-4-5 R. APTS.; HTD.; lin., gas, lt.; gar.; yd.; $5-10 wk. Nev. 4537.

SUBURBAN.
ATTR. 6 R., 2 BATHS, EXC. LOC.; 2 BLKS. to "L"; adults; refs. Greenleaf 2506.

WANTED—TO RENT—APARTMENTS.
SMALL FURN. APT., REAL KIT., $30. Clark-Surf. Address M C 325, Tribune.

TO RENT—STORES.
Central.
13 W. HARRISON—SUITABLE FOR ANY LINE. RENTALS REDUCED. CENT. 6610.
South Side.
VINCENNES-AV., 7309-7341—LARGE STM. htd. stores; live loc.; $35-$40 mo.
COR. 327 W. 63D-ST., HARVARD THEATER Bldg.; drug store loc.; elg. fixtures in.
616 E. 63RD-ST.—STORE—HDWRE., SHOE repair, dress shop, etc. Inq. 625 E. 63d-st.
North Side.
IDEAL STORE, 2413 LINCOLN-AV., RED'D. ALSO 2418 N. HALSTED. Call Cent. 6610.
Northwest Side.
STORES, CORNER BLDG., MILWAUKEE and Central-av., very good location for fruit and vegetable, tailor, barber shop, or other business. Ph. Pensacola 3913.
STORE—CANDY, ETC., NR. SCHOOL; GD. loc.; reas. with flat. 5517 N. Central-av.
Suburban.
6513 W. 22D, BERWYN—STM. HT., SUITAble any line; now occupied by dancing studio. Berwyn 2556-M after 5 p. m.
DRUG STORE LOC., POSTOFFICE BLDG. 13739 Leyden-av. Reas. Bitt. 6636.

TO RENT—HOTELS.
29 ROOMS, NEAR LOOP; REASONABLE; running water. 447 N. Wells. Sup. 6859.

TO RENT—BUILDINGS.
1-STY. BLDG., STM. 1815-9 W. LAKE; TR. rf. reas., 75x125 for garage, any bus. Inquire 2 N. 4th-av., Maywood. Maywd. 5636.
21 RM. BLDG.—AT LINC. PK., FOR CLUB, studio or school. Lincoln 1533.

TO RENT—OFFICES AND SHOPS.

Central.

ENGINEERING BLDG.

PRIVATE OFFICES. ALSO FURNISHED AND UNFURNISHED Desk space. Mailing address. Phone and Secretarial Service. 205 Wacker-dr., Suite 200. Central 1689.

TO RENT—YOU CAN REDUCE YOUR PRESent high rentals—large and small areas, all daylight, just outside the Loop, for office, stock and light mfg. We can solve your space problem. Phone Harrison 1200.

32 N. STATE, S. W. CORNER WASH.—ATtractive offices; splendid light; night service; center of loop; single r., $25 up; with recep. rm., $40 up; few furn. Beau. desk space, steno., phone. SWIGART & CO., Room 601.

OFFICE ECONOMY PLAN— FURN. OFFICE, $25; DESK, $10. IN SMALL SUITES WITH SEC. SERVICE. Rm. 420, 82 W. Washington-st. Andover 5696

BEAUTIFUL OFFICES SALES DISPLAYS or studio space; unusually light; low rent. EDWIN J. BOWES JR. & CO., 154 E. Erie-st. Whitehall 6026.

LGE., ATTRACT. PRIV. OFF. AND DES. desk space. Rm. 319, 104 S. Michigan-av.

DESK SPACE—MAIL, PHONE, STENO.-SEC. Very reasonable. R. 1418, 105 W. Adams.

Outlying.

OFFICE WITH STENO. SERVICE, DRAFTing board, files, 2 desks if req., phone, all conveniences, no lease, $30 a mo. Office loc. 5665 W. Madison, ph. Mans. 7695.

DOCTORS, ATTENTION—OPP. FOR RIGHT man; mod. offices in new bldg. over drug store; busy transfer cor.; rental no object. Address L T 510, Tribune.

OFFICE FURNITURE, FILES, SAFES.

LARGE QUAN. DESKS, CHRS., MISC. OFC. furn. Must be sold imm. 323 W. Madison.

BANK FURN., FILES, CABINETS, ETC.; barg. Edelson & Co., 124 W.Lake.Fra.3767.

BANK, OFFICE FURNITURE AND FILES; reas. Geiser, 339 S. Wabash, 2d floor.

OFFICE FURNITURE, CLEARING HOUSE. Largest stock. Lowest prices. 236 W. Lake.

USED OFFICE FURN., FILES, SAFES, tables and chairs, cheap. 173 W. Lake-st.

FILES, $5; DESKS, CHAIRS, TABLES, ETC. RILEY & STAFFORD, 315 S. Wabash, 2d.

STORE FIXTURES.

"EVERYTHING IN STORE FIXTURES" AT CLOSE OUT PRICES THIS WEEK. Chicago Store Fixture Exch. 1708 S. State.

COMP. DRY GOODS FIXT.; GRAND RAPids make; almost new; reas. Univ. 9758.

USED HAIRDRYERS, WAVING MACHINE, dressers, cheap. PAIDAR, 1108 N. Wells-st.

BUSINESS OPPORTUNITIES.

Businesses For Sale.

APT. BLDG.—18 BEAUTIFULLY FURnished 1-2-3 room, pri. baths, electric ref. 90% rented, owner must leave town, will lease or sell reas. R. 504, 72 W. Washington.

APT. HOTEL—60 RMS. FURNISHED; BLK. lake, Edgew. Bch. 5130 Sheridan-rd. New. dec.; gd. business; big bargain. World's Fair oppor. Reas. Dan'l Webster.

APTS., 2 OR 3 YR. LEASE; 2-3-4 RMS., rt. $90, furn. complete $950; $600 down; all rtd. Austin News, 6241 Woodlawn-av.

AUTO IGNITION AND ELECTRIC SHOP—Good bus., stock, equip; $650; rt. $40, incl. heat, elec. Address M A 43, Tribune.

AUTO WRECKING—ESTAB. BUS. MUST sell. Barg., $1,500. Ph. Lawndale 5340.

BARBER AND BEAUTY SHOPS — ALSO fixt., new, used. PAIDAR, 1108 N. Wells-st.

BARBER SHOP—2 CHAIRS, 4 LIV. RMS., best offer, acct. sick. 3747 Armitage.

BARBER SHOP—3 CHAIRS; BARGAIN; RM. in rear; reas. rent. 1530 Larrabee-st.

BEAUTY PARLOR—FOR SALE—SUPPLIES, equipment; cash; easy terms Catalog sent. GIBBS & CO., 21 S. WABASH-AV.

BEAUTY SHOPS—2 IN DEPT. STORES; child. hrcut., gd. opp., reas.; owner leaves for Europe. 2909 N. Milwaukee. Lin. 9275.

CANDY FACTORY—COMP.; OLD EST. line; low rt.; tms. 2358 Ogden. West 2511.

CLEANING AND DYEING STORE—WITH route; south side; well established. Address A N 52, Tribune.

DELIC., GROCERY, CIG., CANDY—OLD ESTab.; thickly settled; always done big business; $35, 3 lovely rms. and bath; sac. $650; tms. 1935 Roscoe-st., nr. Damen.

DEL., GROC., CANDY, ICE CREAM—RMG. dist., no comp., easily clear $50 wk., gd. fixt., stock $675, rent $20, living rms. Take $350 cash, bal. terms. 1918 Jackson-blvd.

DEL., GROC., CIG., CANDY—OLD ESTAB.; thickly settled; always done big business; rt. $35; 3 lovely rms. and bath; sac., $650, tms. 1935 Roscoe-st., near 3400 N. Damen-av.

DEL., CANDY, CIGARS—EST. 40 YRS. BIG paying cor. Rent, $35, 3 rms., bath, $675. Tms. to suit, worth $2,000. 3134 Southport.

DELICATESSEN — NEAR ELEVATED; NO competition; bears strictest investigation; no dealers. Address N 550, Tribune.

DELIC.-GROC.—4 RM. APT., BATH; VERY reas. 3546 N. Hamilton-av.

DELICATESSEN—OPPOSITE LOCAL RACE tracks. Gd. oppor. Call Cicero 5407.

DRUG STORE, OLD EST., PROM. COR. LITtle cash required. Seeley 9195.

RENTAL LIBRARY AND GIFT SHOP—FOR Sale—On North Shore; good location; good business. Address N 302, Tribune.

DRESS SHOPPE—LONG ESTAB. SAC. BEST cor. Hy. Pk., 50 ft. window display; no reas. offer refused. 5300 Woodlawn-av.

FOOD SHOP—SAC.; GOOD LOC.; LIV. RM. in rear. 7215 W. Madison, Forest Park.

FRUIT AND VEGETABLE MKT.—HEART of shopping center; high class trade. Will sacrifice. 1140 Bryn Mawr-av.

GAS STA., WASH AND GREASE—GD. BUS.; lease for 10 yrs. or sell property; will take 2 flat in trade. Must have some cash. Particulars, call 2d flat, 2339 Milwaukee.

GAS STATION—TEXACO, GOOD BUS. SEC. $300 cash; comp. with stock-equip. Cannot handle acct. sick. 3000 Indiana-av.

GAS STA., SHELL PROD. GD. LIVE BUS. on busy cor. Reas. Lawndale 7600.

GAS STAT.—12,000 GAL. MONTH; REAS.; little cash needed. 3328 Grand-av.

GROCERY STORE—CLOVER FARM CHAIN, doing good business; reas.; consider real estate. 6714 Belmont-av.

GROCERY AND DELICATESSEN—GOOD LOcation, doing good business, rent reasonable. Kildare 4641.

GROC., DEL., ICE CREAM—COR.; EXC. loc.; 3 rs.; sm. ht.; cash or tms. Ave.8090

GROCERY—GD. EST. BUSINESS. CON. with mkt.; reas. South Side. Stew. 3395.

GROC., FRUIT, VEG.—ROYAL BLUE, COR. loc. No comp.; lg. stock. 2800 E. 77th-st.

GROC., DEL. — 3 DOORS SO. OF L. NEAR trans. cor.; liv. r.; apt. dist. 4637 N. Damen.

GROC., DELIC.—NORTH, COR. LOC.; GOOD bus., compl. stock. Address N 298, Tribune.

GROCERY, DELIC.—OLD ESTAB. BUS.; NO comp.; rt. $40; 3 rm. flat. Went. 4268.

HARDWARE, PAINTS, HSEHLD. GDS. GD. loc., w'rth $5,000; sac., ½ cash. Bel. 0703

HARDWE., PAINTS—GD. BUS. TRANS. cor., N. W. Other bus. Sta. 2201. Mr. Witt.

HOTEL—54 RMS., N. S., WELL FUR., 95% full, blk. Lincoln Pk., $7,500 req. Owner. Address L X 244, Tribune.

LAUNDRY—UP TO DATE, ON WEST SIDE; all services; no brokers. For particulars, address M E 461, Tribune.

MEAT MKT.-GROC.—NR. CORNER; ALL cash trade. 709 N. Damen near Superior.

PRINTING PLANT—NEAR LOOP; INVENtory $60,000; doing approx. $140,000 per yr.; auto. presses, full machine and hand comp. room and bindery; price reas.; $20,000 req., bal. terms. Address N 481, Tribune.

RESTAURANT — ESTAB. 2 YRS.; HIGHclass; all up-to-date improvements; large G.-E. refrig. All for $800. Buc. 6688.

RESTAURANT—COMPL. EQUIPPED. SAC. 1824 E. 70th-st. South Shore 8902.

REST.—WELL EQUIP. NR. SCHOOL; E. Z. terms; low rent. 1102 Madison. Ked. 5989.

ROOMING HSE.—13 RMS.; NICELY FURN.; nr. Garfield Park. Van Buren 1175.

SCHL. STORE, FOUNT, STM. TABLE, CANdy, cig., new fixt., supl. 5811 Glenwood.

SHOE SHINING, HAT CLEANING PARLOR —Sell acct. illness. 1605 S. Crawford-av.

TAILOR AND CLEANING STORE, STEAM heat; price $250; leaving for Europe. 321 W. Harrison-st., Oak Park.

$300 WILL BUY GROWING CHICAGO manufacturing business, excellent opportunities for expansion. Give phone number. Address N 95, Tribune.

Partnerships and Investments.

Wonderful Opportunity.

Progressive and modern printing plant, fully equipped, owning its own real estate, desires the services of a man with printing experience and $10,000 capital. This opportunity especially attractive to party who has sales ability and established accounts. Address M B 443, Tribune.

SALES MGR.—TO SELL PONTIACS AND Buicks on No. Shore; estd. 24 yrs. with comp. serv. facilities; requires $5,000 invst. to add Buick line; a real opp. for coming prosperity. Winnetka 165.

AN ASSURED WEEKLY INCOME IS YOURS! No competition. $375 investment. Vendrite Systems, Room 1512, 75 E. Wacker-dr.

TRANSPARENT PAPER MFG. BUS., ½ INT. $15,000. No agt. Address L X 398, Tribune.

Concessions, Locations, and Leases.

MEAT MKT.—LATEST EQUIP.; LEASE ON per cent of sales; must be financially able to do lrg. bus.; Mr. Dole, 1115 Wilson-av.

Business Service.

A BUYER WITH CASH FOR YOUR BUS. We get results, 22 yrs.' exp. We help finance. U. S. BUSINESS SYSTEM, 134 N. La Salle, Room 500. Fra. 5046.

Wanted.

IF THE KIND OF STORE OR BUSINESS you want to buy is not offered for sale today, why not advertise in the Business Opportunities Wanted Column? Stop in today at the Tribune Want Ad Office, Madison and Dearborn-sts., or call Superior 0100. Ask for an Ad Taker.

WANTED—BARBER SHOP LOCATION, NO. Side. Phone Ravenswood 0679.

BUY, LEASE THEAT., CITY OR OUT COOK Co. Send part. Address L X 397, Tribune.

MASSAGE AND BATH INST.—STATE FULL details. Address N 574, Tribune.

DANCING SCHOOLS.

DANCING—BALLRM., STAGE; 4 LES., $3; practice, $1 an hour. Ph. Kedzie 5222. Shirley Studios, 2747 Washington-blvd.

PRIVATE LESSON—ONE HOUR..........$1 Half hour, 75 cents; classes, 50 cents. DANCE MART, 443 N. CLARK-ST.

REAL ESTATE FOR SALE.

APARTMENT BUILDINGS.

South Side.

PARK MANOR—2 FLAT BRICK, 6-6; SEP. heating plant; 2 car gar.; paved alley; 1st mtg. $4,000; sac. for $6,500; $1,000 down. See 6849 Calumet. Tri. 2862.

2 FLAT BRK.—$5,750; EVERGREEN PK.; original cost, $11,500; hot wtr. ht.; 60 ft. lot; 2 car garage; chickenhouse. Pull. 5300.

INVESTIGATE, FORRESTVILLE, NR. 43D, mod. 6 apts., front, rear; A1 cond.; $4,000 mtg.; only $2,500 for eq. Drexel 1800.

6118 PRAIRIE-AV.—3 FLAT; 6 AND 7 rms.; price $4,500; clear; A1 condition; near good transportation. Fairfax 9800.

2 FLAT BRICK—MOD., I. C., STREET CARS, garage. Very reas. 7845 Ellis.

2 FLAT BLDG.—2 CAR GAR.; 5 RMS. down, furnc.; 6 rms. up, stove. Reg. 2188.

Southwest Side.

OWNER WILL SELL AT 50% OF COST, 2 flat bricks, 5-6 rms.; oil ht.; nr. 63d and Western-av. Republic 6578 for appointment.

North Side.

3 APT. BLDG.; DE LUXE; 6 RMS. EACH; tile bath; elec. refrig.; 3 car gar.; 33 ft. lot; Kew. boiler; excel. trans.; 100% rented; low 1st mtg.; cost $31,000; will sac. for quick sale, $13,500. Owner, 1st, 6251 N. Claremont-av. Rog. Pk. 1036. No brokers.

CO-OPERATIVE APARTMENTS.

North Side.

SAC. MY MOD. 4 RM. CO-OP. EDGEWTR. Sell for $1,200. Worth $5,000. Pen. 8285.

BUSINESS PROPERTY.

South Side.

REAL BARG.—$2,500 DOWN; SMALL APT. hotel with store. Completely furn. Bal. month. Price $9,700. Stewart 8384.

North Side.

7 TIMES ANNUAL RENTAL BUYS N. W. cor. Grace and Ashland; 50x115; improved with gas sta.; rent $2,100 per yr. Louis Kreuzer, 3814 Greenview. Welling. 8920.

2 STORY BRICK; STORE AND 3-4 RM. flats; cor. Damen and Fletcher; mtge., $8,000, due 1935; no prepayments. Irv. 2473.

Northwest Side.

BEST OFFER TAKES THIS

Two story frame on Belmont near California-av. For information see Mr. Eggers, 1931 Milwaukee-av. Humboldt 2243.

S. E. COR. CENTRAL-AV., AT ADDISON, one of the best gas sta. on N. W. side, will sac. for cash only. Gust Sharres, 3912 N. Cicero-av. Kildare 5880.

BARG.—STORE AND 6 RM. FLAT AT 5754 Milwaukee-av. Call Owner. Pen. 9803.

HOUSES.

South Side.

5 R. BRK. BUNGS.—PRAC NEW; $4,500, easy terms. Furnace heat floored attics, tile bathrooms, large cement basements, cedar closets, large lot. All imp. in, streets paved. These homes are modern in every respect and formerly sold for $7,450 and up.

FRANK DE LUGACH OWNER.
Branch office: 314 W 101st-pl.
Open 7 days a week and every evening.

BARG.—8204 S. MORGAN, 6 RMS.; GAR.; oil ht.; lot 34 ft. May trd. N. Sh. Bev. 6600.

MOD. BUNG.—40X172, POOL, ROCK GARden; sac $5,600. 8553 Rhodes. Tri. 4578.

MOD. BRK. 8 RM. HOME; FURN. HT.; LG. yd.; 2 car gar.; gd. trans. 842 E. 88th-pl.

MY 8 RM. BRK.; GAR.; PVD. ALLEY; furn. ht.; glzd. pch. Best offer. Eng. 2483.

Southwest Side.

ATTRACTIVE 4-RM. COTTAGE — 2 BEDrooms, 2-car garage; new decor.; 4 30-ft. lots, immed. posses. Only $500 down. Call at 5435 Nottingham-av., ½ blk. Archer.

NEW 6 RM. BRICK BUNGALOW AND GAR., $5,800. 3847 W. 61st-pl. Pros. 2419.

North Side.

1400 HOOD-AV.—DANDY 7 RMS.; NEWLY dec.; will trade; best offer; open.

$4,500, WORTH $10,000; 6 R. RES.; H. W. ht.; trms.; L. 4535 N. Western. Bitt. 9152.

Northwest Side.

OWNER SELLS SHOW PLACE AT BARgain; modern residence; tile kitchen and bath; rock garden and fish pond; 60 foot lot; side drive. 5224 Langlade-av.

MODERN 5 ROOM BUNGALOW. LARGE enclosed porch. Corner lot. Will sacrifice. 6160 Neola-av.

2 STORY, 4 RM. BRICK HOUSE; 2 CAR gar.; reasonable price. 1424 N. Ridgeway.

6 RM. RES.; COME AFTER 6 P. M. SUN. all day; no agents. 2716 N. Ballou.

HOUSES BUILT TO ORDER.

NOW IS THE BEST TIME TO BUILD OR remodel; ask for our low prices. Address N 316, Tribune.

REAL ESTATE—OAK PARK—AUSTIN.

ABSOLUTELY THE BEST BUY IN CENtral Austin. Res., 3 bedrms. and slpg. pch. All rms. canvsd. except bedrm.; modern bath. Gar. [no assess.]. 2 blks. to Lake-st. L-Madison-st.; conv. to Catholic, Public schls.; $7,250 or best cash offer; terms. Open Sat. and Sun. 2-6 p. m. 145 N. Latrobe-av.

7 R. RES., H. W. HT., NR. MET. L, $6,750; 6 r., h. w. oil, gar., St. Edmund's Par., make offer. Mr. Banker, Village, 4600, Euclid 512.

REAL ESTATE—SUBURBAN—SOUTH.

General.

4 ROOM BUNG., BASEMENT, WATER, EL., gas; on half acre; close to school, stores, station and highway; $2,350; $100 cash, $25 month. Address A M 592, Tribune.

Beverly Hills—24 minutes to loop.

PRICE CUT TO $10,000 FOR QUICK SALE. Beau., mod., lge. 6 rm. bung., blt. for a home; lot 50x125; elec. ref., h. w. ht., weather strips, auto. gas htr.; pressed brick all around; gar. See owner, 9419 S. Leavitt-st., for Beverly Hills' best buy. Ced. 0223.

SELL OR RENT.

Beau. loc. Bev. Hills. New 9 rm. resid. Lot 90x132. Nr. trans., schs. 10000 Seeley.

REAL ESTATE—SUBURBAN—NORTH.

Wilmette—22 minutes to loop.

FACING LAKE—N. SHORE'S BEST BUY; beau. view of lake, lawn and trees; fine 10 rm. brk. col.; 3 baths, lrge. grounds; was $85,000, now $42,500; need cash. Kroll and Smith, 424 Linden. Wil. 500.

FORECLOSURE—WILMETTE 8 RM. HOUSE nr lake, links, and trans.; $23,000; best offer takes; reas. terms. Delaware 0364.

REAL ESTATE—SUBURBAN—N. W.

General.

NEW 4 R. HOUSE ON FULL ACRE ADJAcent to beaut. lake; good swimming, fishing, golf; 40 min. on C. & N. W.; $150 cash, $20 month. Address L X 174, Tribune.

Arlington Heights—33 min. to loop.

4 ROOM CAPE COD TYPE HOUSE, 1 ACRE wooded, fronting Rand-rd. Sacrifice for $2,350; liberal terms. State 3861.

REAL ESTATE—SUBURBAN—WEST.

General.

5 Rm. Hse., Trees, $200 Cash.

On superhwy., 6 blks. to sta. and stores of good suburb; close in; lge. lot. Must sac.; terms. Address A L 352, Tribune.

SMALL COTTAGE.

3 ac., high land, sm. chicken hse.; nr. Downers Grove on C., B. & Q.; $150 cash, $20 per mo. Address A L 377, Tribune.

NEW COTTAGE, CHICKEN HOUSE—FINE black soil; near Lake-st. hwy. $1,350. Terms to suit. Address M D 502, Tribune.

Berwyn—17 minutes to loop.

MODERN BRICK BLDG., STORE, FLAT; excel. loc.; with or without good estab. delic.-grocery. 6840 W. 22d-st., Berwyn.

Hinsdale—25 minutes to loop.

COR. 9 RM. HOUSE, 3 CAR GAR.; LOT 165 x150; near transp.; big sacrif. 179 1st-st., Hinsdale. Phone Hinsdale 142.

REAL ESTATE—ACRE PROPERTY.

FOR SALE BY OWNER— Eighty acres of land on large lake [with lake rights], wooded and with large flowing springs, suitable for trout hatchery, excellent for exclusive private estate or subdividing for cottages; 55 miles from city. Address B J 21, Tribune.

WOODED ACRE TRACTS—ALSO 5 TO 100 acres on cement road, $165 per acre up; business, tourist camp loc. on Lake-st. GRAUE, 117 N. YORK, ELMHURST.

5 A. COR., ROUTE 18; SUIT. GAS STA., lunch rm., barg. Address N 310, Tribune.

REAL ESTATE—SUMMER RESORTS.

MUST SELL AT GREAT SAC. BRAND NEW mod. 6 rm. brk. bung.; gar.; lrg. wooded lot; on hill, overlkg. Lake Mich.; Beverly Shores, Ind.; 90 min. So. Shore Elec. Address M B 297, Tribune.

FOR SALE—CHOICE LAKE AND RIVER frontage and farm lands. Good hunting locations. Cheap. American Immigration Company, Hayward, Wisconsin.

LAKE LOT—40x125. LAKE RIGHTS, $195. $5 down, $5 month. Also bargain cottage 38 miles northwest of Chicago. Address M E 429, Tribune.

YEAR ROUND ENGLISH TYPE COTTAGE, well built; at lake nr. McHenry; 1 hour Chgo.; $850. Address M D 506, Tribune.

PISTAKEE LAKE LOTS, $400 UP. COTTAGES, $1,200-$2,300; MODERN. ADDRESS M E 511, TRIBUNE.

OWNER MUST SELL 3 RM. COTTAGE ON beau. sand bottom Wis. lake; mod. conv.; $575; terms. Address M D 507, Tribune.

QUICK SALE—MY 3 RM. COTT., LOT 104 x118; lge. Wis. lake; $775; tms.; gd. fishg., hunting; Gentiles. Address M E 532, Tribune.

MY SUMMER COTT., ½ VAL., $650; PART cash; lge. Wis. lake; fishg., sand beach; 2½ hrs. drive. Address M E 539, Tribune.

FOX RIV. LOT—RIGHT BACK OF PARK; $150; terms. Address M D 509, Tribune.

LGE. FOX RIV. WATER FRT. LOT, $500; 50 mi. N. W. Address M E 507, Tribune.

REAL ESTATE—FARM LANDS.

Illinois.

4 ACRES NEAR TOWN; 6 ROOM HOUSE; hen house, garage; $2,000; half cash. Box 248, Elgin, Ill. Phone 2057.

RENTS ROOM MORNING AD APPEARS......!

TO RENT—ROOMS.

GLENLAKE, 0000—NICE SGL. RM. ADJ. bath; good trans.; $3.50. Sheldrake 0000.

The room advertised in this Tribune Want Ad was rented before 11 a. m. the day the ad appeared! This is typical of the speed with which Tribune Want Ads produce results. Thousands of families in Chicago and suburbs have increased their incomes with spare rooms rented through Tribune Want Ads. Call

Superior 0100—Want Ad-viser!

REAL ESTATE—FARM LANDS.

Illinois.

10 ACRES, FACING FINE ROAD, NEAR town, 45 miles west; price $1,000; $300 cash. Box 61, Wayne, Ill. No trades.

Indiana.

$100—$25.00 CASH — $5.00 MONTHLY— nice 1 to 5 acre chicken farms. 1101 South-blvd., Rm. 203, Oak Park, Ill.

2 ADJOINING FARMS—73 OR 163 A., ON federal hiway, near Monticello, Ind. See Wm. N. Scott, Monticello, Ind.

Michigan.

40 A. FRUIT FARM—BEST PLACE BERrien county, Mich.; worth $14,000; sacrifice for half; terms. Pullman 5300.

80 AC., 25 MI. LUDINGTON; CABIN, BARN, fruit trees, river; half cleared; $1,000; no trades. C. D. King, 1842 W. 50th-st.

115 A. 9 MI. CITY; 15 CLEARED; TIMber, black soil; $1,150, $100 cash, $10 mo. Evans-Tinney Co., Fremont, Mich.

Michigan.

ST. JOSEPH RIVER VALLEY FARMS. Summer and suburban homes; some with wooded frontage on Lake Chapin; scenic territory; choicest part fruit belt; 90 miles Chicago; paved highways. Write for list. McOmber & Co., Berrien Springs, Mich.

GOOD MICH. FARM OF 130 A., LOCATED 125 mi. east of Chgo., at Colon; fair bldgs. Price $50 per a.; terms if desired; close to school and town; details on request. Mrs. J. F. Johnson, Decatur, Michigan.

67 A. ON MAIN ROAD, BORDERS RIVER, nr. big town; woodlot, 8 a. alfal., fruits. Good bldgs. Horses, cow, tools, crops, feed; $3,900. $1,000 dn. Roessler, 140 S. Dearborn

Wisconsin.

SOO LINE LAND GRANT LANDS IN UPper Wisconsin. Free information. Ask for Booklet No. 53 Homeseekers' rates. Address H. S. FUNSTON, Land Dept., Soo Line Ry., Minneapolis, Minn.

FOR SALE—PARTLY IMPROVED FARMS and cutover land easily cleared; very cheap. Homeseekers Land Company, Hayward, Wis.

REAL ESTATE SERVICE.

OUR PLAN SHOULD GET YOU CASH FOR your prop. 123 W. Madison, Room 601.

REAL ESTATE WANTED.

Vacant.

PRIVATE PARTY WILL BUY CHICAGO OR suburban vacant or improved, clear or incumbered. Address M E 180, Tribune.

Miscellaneous.

WE WILL PAY CASH FOR DELINQUENT mortgages and repossessed Nebraska lands. Amos Grant Co., Omaha, Nebr. Dept. A.

REAL ESTATE FOR EXCHANGE.

Apartment Buildings.

TO EXCHANGE—MY EQUITY OF $11,000 in modern four apartment bldg. in Oak Park for farm or 10 to 20 acre resort property on lake in Mich. or Wis. Address A M 544, Tribune.

WTD.—BUNG. FOR 2 FLAT BRICK, EXC. cond., 5 rms., slp. pch.; oil heat; dbl. gar.; cor. lot; 1 mtg. 12 yrs. W. Pullman. Pul. 5300.

TWO FLAT BRICK, HTD., 5045 FULTON-st. Want vacant, farm, or paper. Owner. Albany 2572

WILL TRADE OR SELL 4-FLAT BLDG., 4-rm. for an 80 a. farm. 9220 Ellis-av.

Farms and Acres.

WANTED—DIRECT FROM OWNER, EQUIties in large apartment buildings for clear farms. Send full details for immediate reply. Address A B 333, Tribune.

140 ACRES IN WISCONSIN; 7 RM. HSE.; all improvements; will trade for Chicago property. 1436 N. Campbell-av.

Houses.

EXCH.—BERWYN BUNG., FOR VACANT or improved city or west suburb, or r. e. bonds. 1803 S. Wisconsin-av., Berwyn.

EXCHG. CLR. HSE., 3 LOTS FOR EQUITY cent. Wis. farm. Adams, 2410 Fargo, Chi.

REAL ESTATE LOANS.

First Mortgage.

LOANS MADE ON 1ST MTGS

or will buy 1st mtgs. at a discount. LOANOR SECURITIES CORP., R. 1600, 134 N. La Salle-st. Cent. 1428.

1ST MTG. APPLICATIONS NOW ACCEPTed on city, suburban properties, and farms REAL ESTATE REFINANCING CO., 311 E. 55th-st. Normal 4421.

SEE US ABOUT MAKING OR REFINANCing your mortgage or bond issue; immediate service. Address M E 531, Tribune.

COLLATERAL LOANS ON 1ST MTGES. 1ST MTGS. BOUGHT. SUBST. DISCOUNT General Acceptance Co., 139 N. Clark-st.

WANTED—LOAN OF $35,000; SECURITY 8 times amount of loan; investigation invited. Address X 118, Tribune.

Junior Mortgage.

2D MORTGAGE LOANS TRUSTEES SYSTEM SERVICE.

TRUSTEES' SYSTEM BLDG., N. E. CORNER WELLS AND LAKE-STS.........ANDover 2121
1630 BELMONT-AV..........GRAceland 3800
3940 W. MADISON-ST..........KEDzie 2222
724 W. 63D-ST..........ENGlewood 1230

2D MTGS. MADE IN ONE DAY. SIMMONS BROS., 69 W. Washington. Rand. 9149.

Contracts.

FOR SALE—REAL ESTATE CONTRACT $2,500; $30 per mo. and interest. Will discount. Address N 559, Tribune.

STOCKS AND BONDS.

CASH IN 5 MINUTES.

We buy listed and unlisted stocks and bonds. North American Trust Co., Bond Dept., Bank floor, 127 N. Dearborn-st.

REAL ESTATE BONDS AND TAX WARrants bought for cash. Witbold Securities Co., 134 N. La Salle-st. State 7500.

SCHOOL SCRIP, TAX WARRANTS AND real est. bonds. Best cash prices. August C. Sievers & Co., 120 S. La Salle. State 4253.

WE MAKE LOANS ON R. E. GOLD BONDS and other securities, also buy outright. Room 504. 72 W. Washington.

WE BUY OR LOAN ON R. E. BONDS, TAX warrants. Suite 712, 134 N. La Salle-st.

BUILDING MATERIALS.

Lumber.

YOU WILL POSITIVELY SAVE MONEY ON lumber, millwork, roofing, wallboard, etc. 3509-15 Belmont-av. Independence 4800.

Bricks.

150,000 USED BRICKS CLEANED. DELIVered, $3.75 per 1,000. Lake View 2627.

50,000 USED BRICKS, CLEANED, $2.50 per 1,000. Boul. 9421, 3407 S. Morgan.

MORTGAGES.

$7,000 1ST MORTGAGE, DUE 16 MONTHS, on 1258 N. Parkside-av. 2 flat. Allow liberal discount. Fairfax 9300.

WANTED—SMALL FIRST MORTGAGES AT discount. Mr. Behrens. Longbeach 7530.

I BUY AND SELL MTGES. AT DISCOUNT. Weinberger, 134 S. La Salle. State 0270.

WILL BUY SMALL MTG., LIBERAL DISC.; give facts. Address M E 534, Tribune.

HOME FURNISHINGS WANTED.

ATLANTIC 2290.

PHILPOTT'S BUYERS MEAN MONEY TO YOU. See us first. Get more. We are as near as your phone. ARTHUR R. PHILPOTT.

KEDZIE 1300.

Best cash prices for used furn., rugs, stoves, elec. radios. Homan Furn. Prompt service.

CALL CRAWFORD 3850 FOR HIGHER cash prices on your furn., rugs, and elec. radio. Prompt serv. Spaulding Furniture Co.

CALL SEELEY 3376 FOR GD. CASH PRICE for furn. rugs, etc. We call anywhere. Brown.

I NEED COMPLETE APT. OR SEPARATE pieces. Pay cash. Phone Saginaw 0717.

DEALER STARTING BUSINESS NEEDS furniture, rugs; cash. Hyde Park 3197.

CALL NEVADA 1150. BEST CASH PRICE for furn., rugs., stvs. Call anywhere. Acme.

WILL PAY HIGHEST CASH PRICES FOR furniture and rugs. Pr. Kenwood 0344.

CASH FOR FURNITURE. APTS. ENTIRE homes. Call Har. 3777.

TYPEWRITERS AND SUPPLIES.

OFFICE MACH. AND SUPPLIES FROM mail order house. 130 N. La Salle-st.

LOANS.

Personal, Property, and Salary.

QUICK— LIBERAL— CONFIDENTIAL—

Salary Loans On Your Signature Only

$25 to $300 at NO EXTRA COST. An Unequaled Method.

Come in or phone. Learn how liberal our SALARY LOAN METHOD really is. You'll like the simplicity of the entire transaction.

NO ENDORSERS—NO MORTGAGES. NO PUBLICITY—PAYMENTS TO SUIT.

Furniture, Auto and Co-Maker Loans Made if Requested.

LOCAL LOAN CO.

UNDER STATE SUPERVISION.

27 W. WASHINGTON.	RANDOLPH 8400
821 W. 63D-ST.	ENGLEWOOD 7500
1212 N. ASHLAND.	BRUNSWICK 3100
4013 MILWAUKEE.	AVENUE 1400
1 N. CRAWFORD.	KEDZIE 5900
8 N. OGDEN-AV.	HAYMARKET 4700

MONEY? LOANS—$25 TO $300. Salary or Furniture.

T. B. WARD

8 S. DEARBORN, RM. 612. RAND. 2060.

Friendly Personal Loans IN AMOUNTS OF $25 to $300. ON FURNITURE, SALARY, AUTOS.

C. C. ERD,

7 S. DEARBORN-ST. ROOM 916. PHONE CENTRAL 4733-34.

BUSINESS LOANS

up to $10,000 on the equipment of factories, restaurants, laundries, hotels, rooming houses, etc. Easy time payments. Also loans on accounts receivable. F. BOLAND, 215 W. Randolph, Frank. 1966.

SALARY OR FURNITURE LOANS. $10 TO $300. IMPERIAL CREDIT CO., 30 W. Washington-st., 11th floor. Fra. 8924. SOUTH SIDE OFFICE: 6317 S. Halsted-st. 2d Floor. ENGLEWOOD 0108.

NEED MONEY? For "Personal" Loans

See BACK COVER of the NEW Chicago TELEPHONE BOOK.

Household and Salary Loans, $50 TO $200. Chicago Finance Co., 11 S. La Salle-st. Room 1301. Central 1060.

LOANS OVER $100 AT REDUCED RATES. Commonwealth Loan Co. WABASH 8233. 9 CHICAGO OFFICES.

PROMPT LOANS TO EMPLOYEES. FIRST NATIONAL FINANCE CORP., 127 N. Dearborn-st., Room 322. Rand. 4877.

TEACHERS' LOANS, WITH TAX WARR. as security. R. 1746 Pittsfield Bldg.

HOME FURNISHINGS.

(See Also Household Appliances.)

Furniture and Dept. Stores.

HARTMAN'S WAREHOUSE CASH BARGAIN OUTLET STORE. YARDS 4590.

$29.00—Circ. Heaters	$ 9.95
$65.00—2 pc. Parlor Sets	19.50
$20.00—Innerspring Mattresses	4.95
$65.00—3 pc. Bedroom Sets	19.50
$8.00—Coil Springs	2.95
$55.00—7 pc. Dining Rm. Sets	19.50
$50.00—Console Radio	12.50

153 W. 39th-st. Op. Tu., Th., Sat. to 9 p. m.

UNCLAIMED STORAGE—4 RM., $65. Consisting of $150 Parl. Set, $75 Din., $95 Bedrm., Brkfst. Set, etc., all for $65, or will sep. Eves. till 9. Chgo. Showrooms, Associated Storage, Cor. 22d-st. and Cottage Grove.

Central.

LIGHTING FIXTURES.

Over 1,500 finest chandeliers and brackets; selling at 10c to 30c on the dollar. Entire stock of C. G. Everson & Co., bankrupt, offered for limited time only. H. N. COOPER JR., SUCCESSOR TO C. G. Everson & Co., 215 N. Dearborn.

South Side.

STORAGE SALE.

IMPORTED RUGS.

DEEP PILE, SOFT AND LUXURIOUS FINEST SELECTION IN THE CITY.

9x12 Lustrous Kara	$15
9x12 Colorful Sheba	$20
9x12 Rich Imri	$25

BEAUTIFUL ASSORTMENT FURNITURE. Famous make Parlor Sets, $25 up. Walnut bedrm., diningrm. Sets, $35 up. HUNDREDS OF OTHER BARGAINS. Open Evenings and Sundays. STORAGE DEPT. U. S. A. A. C. 6152-54 COTTAGE GROVE-AV.

MOST BEAUTIFUL FURN. OF APTS. Every piece hand made, parlor set, all sanitary hair const., $85; rich 9x12 imported Mosoul rug, $25; 9x12 Amer. orient., rep., $10; fine 9 pc. dining set, bedrm. set, $35; other beautiful pieces; near I. C. Avalon Studio. Winner, 8228 Maryland-av., Ste.1875.

UNCLAIMED BARGAINS; RUGS, $10 UP; 9x12 impt. rugs, $25; $200 imp. rug, $35. Parlor set, $30; din. set, $35; bed set, $20; lounge chair, $10. Open eves. and Sundays. AT RAPP STORAGE, 5746 S. Ashland.

UNCLAIMED STORAGE SALE—4 ROOMS complete, $99.50; only $15 cash; your own terms. Kessel Bros., 4312 Cottage Grove-av. Open Tues., Thurs., Sat. evenings.

FACTORY BANKRUPT—HIGH GRADE FURniture and rugs of 75 apts. to be sacrificed at prices that defy competition; act quick. Ellis, 6222 S. Ashland-av., 2d flat.

RUGS UNCL. FROM OUR PLANT—9X12, 8x10, $5 up; very fine oriental rugs, $130. Klever Shampay Karpet Kleaners, 4633 Cottage Grove. Op. Tues., Thurs., Sat. evenings.

11 LOTS OF FURN. FOR CHARGES; ALSO elec. sewing machines, radios. Available Stge., 7732 Stony Island. Open eves. 9 p. m.

MUST SAC. 4 RMS. OF HI. GR. FURN., prac. new. 7044 Chappel, 1st. H. P. 3784.

HIGH GRADE FURN. SO. SHORE HOME, inc. oriental rug; will sep. 7645 East End.

LIV. R., DIN., BEDRM. SETS, $18 EACH. Rugs, $5. 6140 Cottage Grove, eve., Sun.

UNCL. FURN. SOLD FOR BAL. DUE. DUNN Bros. Stge., 6714 Cottage Grove. Open Sun.

USED CARPET; BATTLESHIP INLAID LINoleum. Op. Sun. 5425 S. State-st. Oak. 5000.

North Side.

Rug Bargains, $6.50 Up

ACCUMULATED—LEFT AT OUR PLANT. 9x12 8x10 rugs..........$6.50 up. Persian Oriental, 9X12½, like new.....$85. Hall Stair carpet. Rem. ....85c per yd. IMPERIAL DYERS AND CLEANERS. 2123-33 Lincoln-av. Free delivery. Open Tues., Thurs., Sat. eves. till 9 p. m.

NO MONEY DOWN.

20 MONTHS TO PAY. IMMEDIATE DEL. 2 pc. parlor suite, $29; 3 pc. bedroom set, $29; 7 pc. dining set, $25; 9x12 rugs, $9.95; 3 rm. outfit, complete, $79. Factory to you. CITY FURN. MFG. CO., 541 W. NORTH-AV. Open. eve. 10 p. m. except Fri., Sun. till 2.

NOTICE OF SALE!!

Furniture in large residence must be sold at once; beaut. 9x12 imported rug, $25, 2 pc. parlor set, $35, 9x12 Orient. rep., $15. Walnut bedrm., dining set. Many small pieces, bric-a-brac, lamps, chairs, etc. Loyola Studio, 6347 N. Kenmore-av. Sheld. 7074.

LUXURIOUS FURN. OF 16 RM. MANSION to be sac. for imm. cash; 9x12 rug, $14; smallr ugs, tables, lamps, occas. pcs., 2 pc. par set, $40; din. set, $45; wal. bedr. set. Carlin Studio, 4250 Clarendon. Bit. 8162.

RUGS—SOUHAMI—RUGS.

New and used Orientals, Domestics, Chinese. 5027 BROADWAY. OPEN TODAY.

IN STORAGE—BANKRUPT—NEW FURN. Bedrm. set, $35; par. set, $20; rugs, loung. chair, dining, brkfst. set, $9. More bargs. Open eves. 10, Sun. 5 p. m. 6542 N. Clark-st.

3 PIECE PARLOR SUITE, 2 DRESSERS, bed [inner spring mattress], 2 rugs, etc. Real bargain. Diversey 5540.

RUG, BEAUTIFUL, DESIGNED; IMPORTED; 9x12, excellent condition, sacrifice $35; also equity in my home. Edgewater 1144.

IN REMER STORAGE—$50,000 NEW FURN. Parl., din., bedrm. sets, $30; lamps, rugs. 5822 N. Western-av. Op. eves. 9, Sun. 5.

DAVENPORT, ENGLISH LOUNGING CHAIR [Valentine Seaver], Dinrm. set, 9 pcs. [Rockford]; lamps repenning. Hol. 3406.

SAC. 4 RMS. COMPL. OR SEP.; INCL. VAC. cleaner, rug, radio. 4448 N. Western, 1st.

BEAU. LIVING RM. AND DIN. SET. REAS. Used only 2 mos. Will sep. Buc. 4601.

BEAU. FURNISHINGS — 7 RMS. MUST sell; will sac. 912 Margate-ter., 3d fl.

COMPL. FURN. 3 RMS.; ANY REAS. OFfer accepted. De Groff, 1053 Balmoral.

BEDROOM, DINING RM. SUITES, VACUUM cleaner. Reas. Bittersweet 5826.

Northwest Side.

NEW GORG. RUGS, IMP. FRAN.-PERS'N orientals; sac. 9x12, $35; 4x7, $8; 7x10, $20; by imptr. 2661 N. Spaulding. Bel. 3675.

2 IMP. ORIENTAL RUGS, 9X12, PERFECT cond., beau. design. Best cash offer takes them. 4954 N. St. Louis-av., 1st floor.

IN STORAGE—NEW. FURN., 2 PC. PARlor set, $22.50; 7 pc. din. rm., $33; 3 pc. bedr., $33. Baer, 1927 Milwaukee. Eve. Sun.

BANKRUPT—NEW RUGS, $11 PAR., DIN., bedr. sets, $29. 2375 Milwaukee. Op. eves.

West Side.

ONLY THOSE INTERESTED IN HIGH class furniture of 5 rm. apt., Oriental and Chinese rugs. Baby grand piano, floor lamp, carved living rm., dining rm., 2 beaut. bedrm. sets, etc. 4448 W. Adams, 2d apt.

BARGAINS FOR CASH—PAR., BEDROOM, din. sets, rugs, breakfast sets, tables, etc. Tuft's Stor., 4444 Madison. Open eves. Sun.

9X12 IMP. ORIENTAL REFR. RUG; WILL sacrifice for cash. Call Van B. 1023.

USED AUTOMOBILES FOR SALE.

STUDEBAKER

YOU'VE BEEN HOPING TO READ A CAR AD LIKE THIS!

Today we offer slightly used cars at your price! By buying today or tomorrow you will actually be able to get twice as much for your money! Almost 200 cars to choose from—very liberal terms—5 days' driving trial goes with each sale.

'26 Buick Coach	$ 35
'27 Stude. Com. Sedan	50
'28 Hudson Sedan	95
'27 Hupmobile Sedan	95
'27 Dodge Coach	95
'28 Buick Roadster	185
'29 Essex Coach	195
'30 Chevrolet Rdstr.	195
'28 Chrysler Brougham	195
'30 Ford Conv. Coupe	225
'30 Stude. Pres. 8 Sed.	225
'26 Cadillac Sedan	245
'29 Oldsmobile Coupe	245
'29 Reo Wolv. Coach	245
'30 Dodge Coupe	245
'29 Oakland Coach	275
'29 Graham-Paige Sed.	295
'30 Marmon 8 Sedan	295
'29 Chrysler Sedan	295
'30 Nash Conv. Coupe	345
'30 Hudson 8 Sedan	395
'28 Lincoln Limo, 6 w.w.	450
'31 Stude. Six Rdstr.	475
'30 Willys-Knight Sed.	485
'31 Buick 8 Sedan	545
'29 Franklin Brougham	585
'29 Packard Sedan	685
'29 Pierce-Ar. Coach	695
'30 Stutz Rdstr. de luxe	745
'32 Stude. Dict. 8 Cpe.	745
'32 Buick 8 Sedan	895

STUDEBAKER SALES 26TH & MICHIGAN

Open Eves. and Sunday. Calumet 6492.

AUBURN—'30 4 DR. 8 PASS. SEDAN; DR. very little; reposs.; fully eqpd.; sac. for $345. Your car as down pay.; bal. 12-24 mos.; 7 day driving trial; 90 day guarantee. G. N. C. FINANCE CORP., AT CRAWFORD. 3939 Washington-blvd.

AUBURN—1932 STR. 8 USED 4 DOOR, 5 pass. custom sedan; white side wall tires; a beautiful Regal Green; 2 speed axle; free wheeling; ride control; like new; real saving; 7 day driving trial; terms, trade. Charles Lange & Co., 2479 Milwaukee-av.

AUBURN—'31 CUSTOM BUILT SEDAN. Straight 8; 6 w. wheels, white wall tires, trunk; A-1 cond.; cost $1,550; sac. $600 cash act. own. death. Bittersweet 2100, Apt. 341.

AUBURN—DE LUXE SEDAN, '30; PERF. con.; $195. Walton Finance, 940 Milwaukee.

Buick '29 Spt. Coupe, $295.
Buick '29 Stand. Cpe., $245.

Both cars in perfect condition, with rumble seats. The sport coupe is equipped with 6 wire wheels. Both cars have many extras. Liberal terms. HEALY MOTOR SALES. 4631-33 W. Madison-st. Columbus 7083.

BUICK—'31 DE LUXE 8-91 SEDAN; LONG whl. base; 6 w. whls.; white wall tires; side mts.; chrome tire covers; trunk. Cost over $2,250. Reposs. Sac. for $895. Your car as down pay., bal. 12-24 mos.; 7 day driv. trial. Open eves. until 11 o'clock. G. N. C. FINANCE CORP., AT CRAWFORD. 3939 Washington-blvd.

BUICK—1930 5 PASS. COUPE; LONG WHL. base, 6 wire whls., side mts., white wall tires; cost over $2,300. Reposs. Yours at $595. Your car as dn. pay., bal. 12-24 mos. 7 day driv. trial. Open eves. till 11 p. m. G. N. C. FINANCE CORP., AT CRAWFORD. 3939 Washington-blvd.

BUICK—'31, 7 PASS. DE LUXE SEDAN; 6 wire whls.; side mts.; radio; like new; just reposs.; sacr. for $950. Your car taken in trade. Liberal tms. 7 day driv. trial. 90 day guar. S. & G. Auto Finance Co. 4537 W. MADISON-ST.

BUICK—1932 DE LUXE 5 PASS. COUPE; 6 wire wheels, side mounts, spotlight, etc. 118 inch wheelbase; has been used by an official of this company; offered at big saving with regular Buick guarantee. Northwest Buick Co., 3801 Lawrence-av.

BUICK

1928 Master 6 Roadster, equipped with side mounts, rumble seat, etc. Special at $167. See Mr. Patterson, 5420 W. Madison-st.

BUICK—1931 STRAIGHT 8 COUPE, 5 PASsenger; long wheel base; 6 wire wheels, 2 fender mounted; original cost, $2,175; our price, $750. Guaranteed. Terms. ALWAYS OPEN. 2810 MADISON.

BUICK—1930 COUPE; DE LUXE EQUIPPED with 6 wire wheels, spotlight, etc.; must sell quick; will accept any reasonable offer; terms, trade. West Side Buick Co., 4666 Washington-blvd.

BUICK—1932 8-67 SEDAN; USED; WIRE WHEELS. THIS ALMOST NEW CAR ONLY $1,085; TERMS TO SUIT. F-E-L-Z, 1132 Diversey-bl.

BUICK—1930 SEDAN, THE LARGE 5 PASS. family car on 124 inch w. b. with Master 6 motor; must sell at once; no reasonable offer refused; will trade. LINCOLN PARK BUICK, 2825 N. Halsted.

BUICK—1932 USED 3,500 LT. SEDAN; equipped with 5 wire wheels, also 1931, same series Sedan, both offered at liberal reductions; easy terms. JAS. LEVY BUICK CO., 23D & MICHIGAN.

BUICK—'29-51 BROUGHAM, SIDE MTS., GD. tires, paint like new, motor perfect; will accept any reasonable offer. Hill Motors, 840 Madison-st., Oak Park. Austin 2100.

BUICK—SPORT RDSTR., LATE 1929; RUMble seat; driven a few 100 miles by owner. Not a scratch on it. Must sell, only $195. Arrange terms. 5006 Fullerton, 2d floor.

BUICK—'27 MAST. SEDAN, $100; TEACHer needs cash. Miss Ray. Euclid 1308.

BUICK—1929 MASTER BROUGHAM; PERF. New tires; $300; priv. Dorch. 6270.

CADILLAC SEDAN.

1930 V-16 Imperial. Practically unused. Many costly extras. Will give new car satisfaction. $1,995. Pierce-Arrow Factory Branch, 2246 S. Michigan.

CADILLAC—'31 V-16 CUST. FLEETWOOD sedan, 6 w. whls., side mts. A nearly new car. Purchased a short time ago by a Chicago financier from the Cadillac Co. Cost over $6,800. Reposs. Sacr. for $1,875. Your car as dn. pay., bal. 12-24 mos. 7 day driv. trial. 90 day guarantee. Open evenings. G. N. C. FINANCE CORP., AT CRAWFORD. 3939 Washington-blvd.

CADILLAC—1929 DE LUXE TOWN SEDAN. A truly beautiful car with 6 new tires, side mounts, radio, trunk, Lorraine light, etc., etc. Finish is a very rich maroon. If you want real motor car luxury at low cost, don't miss this opportunity. LINCOLN PARK BUICK, 2825 N. Halsted.

CADILLAC—V 8 1932 DEMONSTRATOR; 6 w. w.; special 5 sedan; used; 1,000 mi.; cost $3,500; sell $2,450. Saginaw 3471.

CADILLAC—'30 DE LUXE COUPE; 6 W.W., rumble; like new. $975. 6811 S. Halsted.

CHEVROLET—1932; USED COACH; WIRE whls., free wheeling. Beautiful black finish. Orig. cost $797. Positively cannot be told from new. Dr. very little. Reposs. Sacr. for $445. Your car as down pay. Bal. 12-24 mos. 7 day driv. trial. G. M. S. Finance. 4635-37 Washington-blvd.

CHEVROLET—'31 DE LUXE COUPE; RUMble seat, wire whls., white wall tires; a nearly new car; $265. Your car as down pay., bal. 12-24 mos. 7 day driving trial. G. N. C. FINANCE CORP., AT CRAWFORD. 3939 Washington-blvd.

CHEVROLET

1931 SPORT SEDAN.

The most popular car in Chevrolet's line. Perfect condition. Terms or trade. See Mr. Oliner. Cal. 7307. Dashiell Motor Co., 2522 Michigan-av.

CHEVROLET

1930 Sedan. Finished in a beautiful Maroon; good tires; hot water heater and mechanically O. K. A real buy at $247. See Mr. E. Patterson, 5420 W. Madison-st.

Chevrolet 1932 Coach, $465.

Free wheeling; used little; same as new; guar.; terms, trade. 3023 Madison-st.

CHEV. — 1931 COACH; DRIVEN VERY little; excel. mech. condition; looks like new, $315, terms. 1438 N. Clark-st.

CHEVROLET—1930 COUPE; DRIVEN VERY little; owner must sacrifice. Can arrange easy terms. Call Independence 2900.

CHEVROLET—'29 SEDAN; FULLY EQUIP., trunk, etc.; one day only, $160; $50 down, $12.50 per month. 3234 S. Michigan-av.

CHEVROLET—1931 COACH; MECHANICALly A1; bargain, $114 down. 1107 N. Clark.

CHEV.—'30 COUP.; PRIV. PARTY, EXC. cond. Best offer. 4750 Manor-av.

USED AUTOMOBILES FOR SALE.

WINTER-HIRSCH Repossessed Bargains

1931 PACKARD SEDAN, Original cost $4,300, NOW	$1,375
1931 PACKARD SEDAN	965
1930 HUPMOBILE SEDAN	495
1929 HUDSON COACH	135
1929 LA SALLE COUPE	495
1930 STUDEBAKER CONV. COUPE	335
1930 MARMON 8 SEDAN	265
1929 NASH CONVERT. COUPE	165
1929 OAKLAND COUPE	195
1929 CADILLAC Convertible Coupe	595
1929 DE SOTO COACH	185
1928 BUICK COUPE	145

1842 S. MICHIGAN-AV.

Fords—Repossessed—Chevs.

1,000 RECONDITIONED CARS. MUST BE ALMOST GIVEN AWAY. 1928 to 1932 MODELS from $25 up. Make Us An Offer—Your Own Terms. LICENSE FREE. Trade-ins accepted as down payment. 90 days guarantee. Always open. WALTON FINANCE CORP., 940-958 Milwaukee-av.

CHRYSLER—8 1931 DE LUXE CONVERTIble coupe; 6 w. whls., side mts., chrome tire covers, radio, hot water heater; cost over $1,950. Reposs. Sacr. for $695. Your car as down pay., bal. 12-24 mos. 7 day driv. trial. 90 day guarantee. Open eves. until 11 p. m. G. N. C. FINANCE CORP., AT CRAWFORD. 3939 Washington-blvd.

CHRYSLER—1932; USED DE LUXE 8 SEdan, 4-dr. 5-pass.; 6 wire whls., fender wells, chrome tire covers, white wall tires, heater, spotlight, trunk. Orig. cost $1,837. Beautiful black finish, silk mohair upholstery. Reposs. Sacr. for $895. Your car as down pay. Bal. 12-24 mos. G.M.S. Finance. 4635-37 Washington-blvd.

CHRYSLER—1930 COUPE, 66; SNAPPY, ECONOMICAL; EXCELLENT FOR SALESMEN OR PROFESSIONAL MEN; SPECIALLY REDUCED TO $250. ROBERT M. FOLEY & CO., 3817 Lawrence-av. Key. 6600.

CHRYSLER—1932 8 SEDAN, 6 WIRE WHEELS, SIDE MTS.; USED, ALMOST NEW CAR; $1,195; FULLY GUARANTEED. F-E-L-Z, 1132 Diversey-bl.

CHRYSLER—1931 CUSTOM IMPERIAL 8 coupe; 6 w. w., side mounts, spotlight, $1,450. CHRYSLER Dealer, 3236 Jackson-bl.

CHRYSLER—1928 72 COUPE; RUMBLE seat; very clean; new tires; only $265. CHRYSLER RL., 2515 MILWAUKEE.

CHRYSLER—'29-75 TOWN SEDAN; PERF. cond.; new tires. Owner. Sunny. 4980.

DE SOTO

1930 8-Cylinder Sedan that we consider the best buy in Chicago. Paint, tires and mechanically O. K. $267. See Mr. Patterson, Dashiell Motor Co., 5420 W. Madison-st.

DODGE 8—1932; USED DE LUXE 4-DR. 5-pass sedan; wire whls., free wheeling. Beautiful maroon finish. Orig. cost $1,475. Positively cannot be told from new. Dr. very little. Reposs. Sacr. for $685. Your car as down pay. Bal. 12-24 mos. 7 day driving trial. 90 day guar. G. M. S. Finance Co. 4635-37 Washington-blvd.

DODGE

1932 DK. SPORT SEDAN; 8 cylinder. This latest model car has been driven so little that it is impossible to tell from a new car. 6 wire wheels, trunk, trunk rack and full rear bumper. Can be purchased at a substantial savings. See Mr. Wayne, Cal. 7300. DASHIELL MOTOR CO., 2542 S. Michigan.

DODGE

1931 6 cylinder Sedan, late model, in very fine condition. Must sell at a big sacrifice. See Mr. Clausen, Dashiell Motor Co., 2522 S. Michigan-av. Calumet 7307.

DODGE—8; USED DEMONSTRATOR; LATest 1932 model; safety glass; free wheeling; automatic clutch; floating power; de luxe equipment. Ph. Randolph 6280.

DODGE—'29 SEDAN; LIKE NEW; $150. Tax warrants accepted. 4644 S. Union-av.

ESSEX—'30 COACH; NEW TIRES; $160; need cash. Ph. EUCLID 3771-W.

FORDS—1930's-'31's

Pay $50 Down, $3 Weekly.

$75 TO $125 FOR YOUR '28 OR '29 FORD OR CHEVROLET.

25 late '30 cpes., sedans, rdstrs......$165 up
25 late '31 cpes., sedans, rdstrs......$250 up

Money back guarantee with every car. LITSINGER, 925 W. Jackson. Always open. AUTHORIZED FORD DEALERS. OVER 35,000 SATISFIED OWNERS.

Ford '32 "8" De Luxe Sedan.

Used, tudor sedan. Out only two weeks. Exactly like day it left factory. Fully equipped. Only $165 down, balance to suit. HEALY MOTOR SALES. 4631-33 W. Madison-st. Columbus 7083.

Ford '32 V-8 Tudor.

Used. Repossessed. Will sell for only $100 down. Balance small monthly payments. Written guarantee. M. J. KELLY, 445 W. MADISON.

FORD 1932 TUDOR, DEMO.	BIG
Ford, 1932 std. coupe [used]	SAVING
Ford, 1931 victoria	$325
Ford, 1931 fender well tudor	295
Ford, late 1930 std. coupe	215

GLENN E. HOLMES, Inc., 30 West Lake-st.

FORD

1931 Tudor Sedan at the extreme low price of $237. Compare this bargain with any car in Chicago. See Mr. Walker, Cal. 7307. Dashiell Motor Co., 2522 Michigan-av.

FORDS—[20] 1931, 1930, AND 1929 CABriolets, sport coupes and std. coupes; all in perfect condition at a bargain; terms, or trade. LAWDER BROS., 6900 VINCENNES-AV.

Ford '31 Tudor, $235.

Motor No. 4132615. Has appearance of new car; 30 day written guarantee; $20 to 1-3 down. M. J. Kelly, 4445 W. Madison.

FORD 1930 TUDOR, $185,

Or best offer. New tires. Looks and runs like new. Monroe 3622, 702 W. Grand-av.

FORDS—1931-1930-1929. Coupes, Town Sedans, Victorias. All in perfect condition. Bargain. Terms or trade. Ford Dealer, 2550 S. Michigan-av.

FORDS—1928 TO 1931, ALL MODELS. PRICED TO SELL AT ONCE. SEE OUR BARGAINS BEFORE YOU BUY. HESSER & SODEN, 1234 MORSE-AV.

FORD—'32 USED V-8 AND 4-TUDOR, DE luxe sed., conv. sedan and phaeton. Liberal Savings—AUTH. DEALER. RAY TENNES, 2451 N. SACRAMENTO.

FORDS—10 LATE 1931 AND 1930 TUDORS, in excel. cond., at a barg. Tms. or trade. LAWDER BROS., 6900 VINCENNES-AV.

FORD—1929 TUDOR; MOTOR, TIRES AND finish A1; $135 terms. 1107 N. Clark.

FORD—LATE '29 SPT. CPE., RUM. SEAT; '30 wheeled; $110. 4944 S. Seeley, af. 6p.m.

FORD—1929 TUDOR; '30 WHLS., NEW tires; $125. 4025 N. Crawford, Apt. 401.

FRANKLINS—REBUILT AND GUARANT'D; all models and body styles; real bargains. FRANKLIN FACTORY BRANCH. 2000 S. Michigan-av. Victory 2000.

HUDSON 1931 SEDAN.

This de luxe 8 cyl. 4 door is pract. new. Has all latest improvements and has free wheeling, etc. Many extras. $445. Your car will be accepted as down payment. HEALY MOTOR SALES. 4631-33 W. Madison-st. Columbus 7083.

HUDSON—1931 STRAIGHT 8 4 DOOR CUStom town sedan; driven few miles; originally cost $1,495. Our price, $495. Terms. 1801 W. 63d-st., corner of Wood. Alw. open.

HUDSON—'27 COACH; RECEIVED FROM original owner; in A1 condition; 4 wheel brakes, good tires; real snap; $123. Butler Motors, Inc., 2457 S. Michigan-av.

HUPMOBILE—1932; STR. 8; USED; 2D series; latest Improved Model I, 4-dr. 5-pass. cust. blt. sedan; 6 wire whls., fender wells, chrome tire covers, heater, spotlight, trunk, free wheeling. This car originally cost $2,185. Dr. very little. Reposs. Sacr. for $1,085. Your car as down pay. Bal. 12-24 mos. G. M. S. Finance Co. 4635-37 Washington-blvd.

HUPMOBILE—1931 SPORT COUPE, 6 CYLinder; 6 wire wheels, 2 fender mounted; rumble seat; free wheeling; can't be told from day it left factory; $495; guar., terms. ALWAYS OPEN. 2810 MADISON-ST.

HUPMOBILE—1931 MODEL 6 SEDAN; 6 wire whls., 2 mounted forward; eqpd. with Tropicaire htr., Lorraine spotlt., etc.; orig. cost $2,100; our price $555; terms, trade. PEOPLE'S FINANCE CO., 2919 MADISON.

HUPMOBILE—1931 LIGHT 8 CUSTOM DE Luxe sedan; 6 wire wheels, fender wells; pract. new car; bargain, $475. Guar. Terms. trade. 2424 Milwaukee-av.

HUPMOBILE—LATEST SERIES 1932 SED.; used; executive driven; fully eqpt.; only $895. Gambill Motor, 2230 S. Michigan.

LA SALLES—'31S, SEDANS; 2 NICEST CARS IN TOWN; LOW AS $1,075. FULLY WARRANTED. SERVICED. TERMS. F-E-L-Z, 1132 Diversey-bl.

LA SALLE—LATE 1930 4 DOOR DE LUXE sedan; 6 natural wood wheels, side mts., trunk rack; $895. Terms. 1801 W. 63d-st.

LA SALLE — 1929 7 PASS. SEDAN, EXC. cond. Will sac. for $400. Rogr. Pk. 0789.

LINCOLN—8 LATE 1931 5 PASS. SEDAN; driven little; 6 w. whls., white wall tires; side mts., radio, heater, free wheels. Will sac. for $2,075. Your car as down payment, balance 12-24 mos. 7 day driving trial. G. N. C. FINANCE CORP., AT CRAWFORD. 3939 Washington-blvd.

LINCOLNS—LINCOLNS.

1930s-1931s. Choice of 5 or 7 pass. sedans. All de luxe equip., 6 wr. whls., side mts. Priced as low as $985. All cars carry regular 90 day guar. Will pass for new. 1801 W. 63D-ST.

LINCOLN—1929 SPORT CONVERTIBLE coupe; 6 wire wheels and fender wells. Guaranteed 100% perfect. Cost new over $5,000; snap for $625. Tms. 3308 W. North.

MARMON—8 CUST. '32 SEDAN, USED; free wheeling, 6 w. whls., white wall tires, side mts.; cost over $2,300. Reposs. Sacr. for $695. Your car as down paymt., bal. 12-24 mos. 7 day driving trial. 90 day guar. G. N. C. FINANCE CORP., AT CRAWFORD. 3939 Washington-blvd.

NASH—1930 4 DR 5 PASS. DE LUXE SEdan; fully equipped; looks and runs like new; white wall tires, $395. Your car as down paymt., bal. 12-24 mos. 7 day driv. trial, 90 day guar. Open eves. until 11 p. m. G. N. C. FINANCE CORP., AT CRAWFORD. 3939 Washington-blvd.

NASH—1932 4 DR. 6 CYL. SED.; USED A short time by an official of this co.; A REAL BUY. Ask for Mr. Ruby. South Side Nash Sales, 7158 Stony Island. Dor. 2307.

USED AUTOMOBILES FOR SALE.

Fords—500—Chevrolets

Priced Lowest in History.

500 GUARANTEED CARS REDUCED 60%. $20 CASH, BALANCE E. Z. No Endorsers. '29s, '31s, $75 UP. '27s, '28s, $25 UP. 1932 STATE LICENSE FREE. Your car as down payment. Always open. LEVY AUTO AND FINANCE CO. 724 Milwaukee, Cor. Carp'n'r

OLDSMOBILE—1931; 4-DR. 5-PASS. PATRIcian sedan; 6 wire whls., fender wells, chrome tire covers, hot water heater, spotlight, trunk, syncro-mesh transmission. Beautiful dark green finish. Orig. cost $1,290. You cannot tel this one from new. Dr. very little. Reposs. Sacr. for $585. Your car as down pay. Bal. 12-24 mos. 7 day driving trial. G. M. S. Finance Co. 4635-37 Washington-blvd.

Oldsmobile '32 Coach, $695.

Current model 6 cylinder; has free wheeling, 6 wire wheels, side mounts; a real beauty; terms up to 12 months. HEALY MOTOR SALES. 4631-33 W. Madison-st. Columbus 7083.

OLDS.—1932S, USED SEDANS, CONV. CPS., business coupes. 2019 Calumet-av. Vic. 6040, eves., Dor. 6955. Open Sunday.

OLDSMOBILE—DE LUXE CPE., '30, R. S., $185. Walton Finance, 940 Milwaukee.

OLDSMOBILE—'30 SPL. COACH, OR TRD. in for '31 Dodge sed.; no dlrs. Cent. 4006.

OLDSMOBILE—'30 DE LUXE SEDAN; FINE cond.; priv.; terms. Palisade 9337.

PACKARD—1931 STD. 8 4-DOOR, 5 PASS. cust. blt. sedan; 6 wire whls.; fender wells; chrome tire covers; heater; spotlight; trunk rack. Originally cost $2,975. Positively cannot be told from new. Dr. very little. Sacr. for $895. Your car as dn. pay. Bal. 12-24 mos. 7 day driv. trial. G. M. S. Finance. 4635-37 Washington-blvd.

PACKARD CLUB SEDAN.

1929 model 6-40. This beautiful car finished in Buckingham Gray and equipped with 6 wire wheels, trunk, trunk rack, spotlight, hot water heater and new tires, is a very outstanding value at $645. See Mr. Heglemaier, Calumet 7307. Dashiell Motor Co., 2522 S. Michigan-av.

PACKARD—'31 DE LUXE CLUB SEDAN; disc whls.; side mts.; trunk rack; fully eqpd.; like new; $875. Your car taken in trade. Liberal terms. 7 day driving. 90 day guarantee. S. & G. Auto Finance Co. 4637 W. MADISON-ST.

PACKARD—745 CLUB SEDAN; CUSTOM 8 '30 model; first class condition; motor and chassis reconditioned; guaranteed; 6 w. w., 6 white wall tires, trunk, spotlight; should be seen to appreciate; $1,375. PACKARD, 24th and Michigan-av. Cal. 7400.

PACKARD—1932 STAN. 8 SEDAN; USED; REAL $2,600 CAR; ONLY $1,585 NOW. GUAR. AND SERVICED IN OUR OWN UP-TO-DATE SHOP; TERMS TO SUIT. F-E-L-Z, 1132 Diversey-bl.

PACKARD—1928 CONVERTIBLE CABRIOlet, $295. 1929 5 pass. sedan, $295; both cars like new. See them today at 3333 W. MADISON. VAN BUREN 3331.

PACKARD—1929 5 PASS. SEDAN; WHITE wall tires; exceptionally clean; $565. CHRYSLER DLR., 2515 MILWAUKEE.

PEERLESS—LATE '28 LIGHT 6 SED. LIKE new throughout. Comp. overhauled. New tires. Pri. party must sac. $165. Rad. 9796.

PIERCE ARROW—'30 4 DR. SEDAN; DRIV. very little; equipped with supercharger and electric brake booster; cost $3,800; sac. for $885; 90 day guar.; 7 day driv. trial. G. N. C. FINANCE CORP., AT CRAWFORD. 3939 Washington-blvd.

PIERCE-ARROW—1930 SEDAN; DE LUXE; wire wheels, side mounts; trunk, etc. A $3,775 car for only $695. Terms, trade. Fitzpatrick, 6555 Cottage Grove. Mid. 4200.

PLYMOUTH

1932 PB Series Coach, used. This current model car has been driven very little and cannot be distinguished from a new car. It is equipped with a Philco Radio with "B" eliminator and also has free-wheeling and automatic clutch. Can be purchased at a big discount. Dashiell Motor Co. Cal. 7300. 2522-42 S. Michigan-av.

PLYMOUTH

1932 Convertible Sedan, very latest model; has 6 wire wheels, trunk rack, trunk, full rear bumper, etc., and has been driven very little. Will sacrifice for cash. See Mr. Weber, Calumet 7300. Dashiell Motor Co., 2542 S. Michigan-av.

PLYMOUTHS—'32 SEDANS, COUPES, AND CONVERTIBLES; USED; FOR SALE CHEAP; FULLY WARRANTED; SERVICED. F-E-L-Z, 1132 Diversey-bl.

PLYMOUTH—'32 SED.; ALSO DE SOTO '32 Sed.; both have very low mileage and are in A1 cond. Small down paymt. Easy terms. 5710 BROADWAY. LONGBEACH 1252.

PLYMOUTH—1932 SEDAN, ALSO COUPE [latest]; automatic clutch. You cannot tell they have been used. See at Tom Harrigan's new car dept., 440 Madison, Oak Park.

PLYMOUTH—1929 SEDAN; IDEAL TRANSportation for only $95. CHRYSLER DLR., 2515 MILWAUKEE.

PONTIAC—1932; 6, USED, CUST. 4-DR. 5 pass. sedan; 6 wire whls., fender wells, chrome tire covers, heater, spotlight, trunk, free wheeling. Beautiful green finish. All shatter-proof glass. Orig. cost $1,087. Reposs. Sacr. for $695. Your car as down pay. Bal. 12-24 mos. G. M. S. Finance Co. 4635-37 Washington-blvd.

PONTIAC—LATEST 1931 DE LUXE COUPE, 6 wire wheels, 2 fender mounted, rumble seat, pass for new. Original cost $1,075. For quick sale, $450. Guaranteed. Terms. ALWAYS OPEN. 2810 MADISON.

PONTIAC—LATE 1932 USED DE LUXE custom sport R. S. coupe; w. w., chrom. plated tire cover; repossessed; sacrifice for $595; terms. 3327 Milwaukee-av.

PONTIAC—1931 COACH. LIKE NEW; NO reas. offer refused. Terms, trade. LOGAN SQUARE BUICK, 2468 Milwaukee.

PONTIAC — '31 SEDAN, 4 DOOR, LIKE new. $325. Residence, 933 N. Crawford.

REO—'30 4 DR. 5 PASS. SEDAN. LOOKS and runs like new; has been driven very little; fully eqpd.; 5 natural wood wheels; sac. for only $465. Your car as down pay. Bal. 12-24 mos. 7 day driv. trial. Open eves. G. N. C. FINANCE CORP., AT CRAWFORD. 3939 Washington-blvd.

ROCKNE—SEDAN; 1932. WIRE WHEELS. ONLY $645; USED; FULLY WARRANT'D. F-E-L-Z, 1132 Diversey-bl.

STEARNS KNIGHT—1925, 7 PASS.; BEST cond.; at your own price. Albany 9645.

STUDEBAKER—'30 PRESIDENT 8 CABRIOlet; 6 wire whls., side mts. Prac. new. Reposs. Will sell at the unusually low price of $375. Your car in trade. Liberal terms. 7 day driving trial. 90 day guarantee. S & G Auto Finance Company. 4637 W. MADISON-ST.

STUDEBAKER—'32 COMM. 8 USED SEDAN. Free wheeling; 6 wire whls., trunk, white wall tires; cost $1,925. Reposs. Yours for $795, balance 12-24 mos. Open eves. till 11. G. N. C. FINANCE CORP., AT CRAWFORD. 3939 Washington-blvd.

STUDEBAKERS—1932S, SEDAN AND 5 PASS. SPT. CPE.; USED; WIRE WHLS.; LOW AS $975 TODAY. NEW CAR SVC. F-E-L-Z, 1132 Diversey-bl.

STUDE.—'31 PRES. 8 SED.; LIKE BRAND new; 5,000 mi.; less ½ pr. 4345 Berteau.

Willys Knight 1932 Sedan.

6 cyl. 4 door de luxe used sedan; fully equipped with 6 wire wheels, trunk rack, free whls. and many extras. Sacrifice for $495. Your present car as down payment. HEALY MOTOR SALES. 4631-33 W. Madison-st. Columbus 7083.

WILLYS-KNIGHT—'31 SEDAN; LONG WHL. base, 6 w. w., white wall tires, trunk, radio; nearly new; cost $1,985; reposs. Sacr. for $595. Small down pay., bal. 12-24 mos. G. N. C. FINANCE CORP., AT CRAWFORD. 3939 Washington-blvd.

WILLYS-KNIGHT—LATE '29 70-B LT. 6 coach; sweet running little car; like new; $250; tms., trade. 4657 Irving Park-blvd.

WILLYS—8 SED., '32 DEMO., $957 LIST., $675. MIDLAND, 3324 Jackson.

AUTOMOBILES WANTED.

WANTED.

USED, WRECKED, OR JUNKED CARS AND TRUCKS, CITY OR SUBURBS. MARTIN AUTO PARTS CO., 2028 Southport-av. Phone Diversey 2772.

CAN USE 50 CARS AT ONCE— SPOT CASH. BRING THEM IN. C. ZEPP, INC., 2950 Lawrence-av.

WANTED—SMALL CAR, MUST BE IN 1ST class condition; advise price and other particulars. Address N 328, Tribune.

WILL PAY CASH FOR '30 OR '31 CADILlac, La Salle or Packard sedan. 625 Grove-st., Evanston. University 5912.

CARS SOLD FOR OWNERS ON COMMISsion basis; quick action; all makes; all models; est. 10 yrs. 3333 Fullerton. Op. eves.

WTD.—LATE MODEL SMALL CAR FOR cash. See Mr. De Vaney, 4148 Milwaukee.

WANTED—USED CARS, TRUCKS. HIGHest prices. 7019 S. Halsted. Radcliffe 0989.

CASH PAID FOR CARS AND TRUCKS OR will make loan. 6905 S. State. Radc. 1091.

WILL PAY CASH FOR YOUR CAR. MR. Gnewuch, 6035 Cottage Grove-av.

CASH IN 5 MINUTES. HIGHEST PRICES. See Stone, 2534 Lawrence. Rav. 8570.

WANTED—TRUCKS, TRAILERS OR AUTOS to sell; free storage. 3525 N. Western.

WTD.—50 LATE AUTOS FOR CASH. 3327 Milwaukee, at Crawford. Pensacola 4379.

WILL SPEND $175 CASH FOR A 1930 Ford; private party. Ph. Rockwell 1829.

WE PAY MORE CASH FOR YOUR CAR. Will pay off notes due. 3431 Madison.

MOTOR TRUCKS TO RENT & WANTED.

PANEL OR STAKE BODY TRUCKS, ¾ TO 1½ ton capacity; for rent without driver Low rates. Phone WABASH 0602.

REFRIGERATOR SEMIS WANTED AT once; long dist. haul. 3935 Archer-av.

MOTORCYCLES AND BICYCLES.

HARLEY-DAVIDSON—TWIN V-1 74 MOD.; bought 90 days ago; orig. cost $400; sacrifice for $195; terms. 4444 Irving Park.

AUTO TIRES.

NEW U. S. ROYAL 2DS SAVE UP TO 50%. Passenger and truck tires. All sizes. BERLIN TIRE CO., 1400 S. Michigan-av.

AUTOMOBILE LOANS.

CASH

In 10 Minutes—No Delay. AUTO AND TRUCK LOANS. $350 to $10,000

CONFIDENTIAL. NO ENDORSERS. 15 Years at Same Location.

WINTER-HIRSCH

1842 S. Michigan-av. CALUMET 4586.
4657 W. Madison-st. ESTEBROOK 3243.
6357 Broadway. Rogers Park 9500. Cor. Devon-Broadway.

Service Everywhere

LOWEST RATES. NO ENDORSERS. PROMPT. CONFIDENTIAL. Full information at the 32 Branches of The Chicago Motor Club. Our Loan and Refinance Service meets each individual need. Established 1919.

Automobile Bonding Company

11th Floor Chicago Motor Club Bldg.

66 E. South Water-st.	Rand. 7990
4802 N. Western, 2d floor.	Lon. 8342
7850 S. Halsted, 2d floor.	Tri. 0807
6212 Cottage Grove.	Hyde Park 9723
4734 W. Madison.	Aus. 3906

MONEY NOW.

NO QUESTIONS ASKED. LIBERAL CASH IN 10 MINUTES. Gordon Finance Co., 2239 S. Michigan-av.

LEWIS E. BOWER.

59 W. Wacker-dr. 1340 S. Michigan-av. 1217 Devon-av. 747 Madison-st., Oak Park. LEGAL RATES under state control.

CASH IN 20 MINUTES— LOWEST RATES. MAJESTIC INVESTMENT CORPORATION. 105 W. Monroe-st. Randolph 4804.

MOTOR TRUCKS.

Chevrolet (2) 1931 Tractors

And 7 ton trailers. Like new. Chevrolet 1932 157-in. dual chassis and cab. Practically new. 40—1929-30 Chevrolet, Ford one-half ton panel trucks. Must be sold for best offer. NELSON CHEVROLET SALES, 2849 N. Clark-st. Bitt. 7300.

FORD TRUCKS.

Liberal terms or trade; fully guaranteed.

1931 157" stake, duals; bargain	$490
1931 special refrig. panel	500
1931 ¾ ton panel; real barg	225
1929 AA panel, 1 ton	200
1929 ¾ ton panel; bargain	125

Litsinger, 925 W. Jackson. Always open.

USED TRUCK BARGAIN.

'28 Chev. ½ ton panel, $75; '29 Ford sed. delivery, $150; '28 ½ ton Ford pickup, $85; '29 Chev. ½ ton panel, $125; '30 Chev. ½ ton panel, $235. Nickey Authorized Chev. Dealer, 4840 Irving Park. Palisade 5115.

FORD—CHEV.—200 TO PICK FROM. THE BEST SELECTION IN CHICAGO. All type bodies. 90 day guarantee. LOWEST PRICES—EASIEST TERMS. 940 TO 958 MILWAUKEE.

MACK USED TRUCKS.

6 cylinder, 125 h. p. chassis; very good condition; ideal for tractor; reasonable. Mack, 3300 Wentworth. Calumet 5405.

1932 FORD PICK-UP.............$125 DOWN
1931 Ford "AA" 1½ ton panel.$135 down
1930 Ford ¾ ton panel...........$75 down
GLENN E. HOLMES, INC., 30 East Lake-st.

TRAILER BARGS.—HIGHWAY STAKE $400 Fruehauff full panel, $575. La Peer refrig., $790. Terms or trade. Litsinger, 925 W. Jackson. Always open.

AUTOCAR 3½ TON DUMP. PNEUMATIC tires. Very good condition. A bargain. 1716 W. PERSHING-RD. VIR. 0210.

WTD.—FORD TRUCK IN EVEN TRADE FOR 1925 Packard roadster in A-1 cond. New tires. Cole Mfg. Co., 3250 S. Western-av.

FORD STAKE TRUCK; LATEST MODEL, 1932, used; repossessed; sell at big discount. Walton Finance, 940 Milwaukee.

FORD—TRUCKS, 1929, 1930, 1931'S. All body types at a barg. Tms. or trade. LAWDER BROS., 6900 VINCENNES-AV.

3 LA FRANCE REPUBLIC TRACTORS with sleep. cabs and 3 semi-trailers. 3830 S. MICHIGAN. YARDS 0276.

18 FT. 10 TON REFRIGERATOR SEMItrailer. Stew. 1271, 7412 Champlain-av.

AUTO ACCESSORIES, REPAIRING.

5,000 PERFECT CIRCLE RINGS, 10C EA. Froehling, 741 N. Wells. Superior 9752.

MOTOR BUSES FOR SALE.

STUDEBAKER—BUS, 16 PASS., NEWLY conditioned; at a sacrif. Franklin 0230.

JEWELRY, WATCHES, ETC.

MOST CASH PAID

for old gold, silver, platinum, broken jewelry, watches, rings, chains, fobs, bracelets, eyeglasses, bridgework, crowns, false teeth. MARTIN REFINING CO., 55 E. Washington-st., Rm. 1218. Dear. 3394.

100% FULL VALUE PAID

in CASH for diamonds, old gold, broken jewelry, crowns and bridgework, watches, pawn tickets, etc. ASK FOR MR. LANE. 7 W. Madison, Cor. State-st., Room 811.

Pawn Tickets—Diamonds

bought for cash; also old gold, silver, broken jewelry, gold teeth. For sale, ½ kt. dia., $40; ¾ kt. dia., $50; baguette dia. watch, $25. Jeweler's Ex., 32 N. State, R.1102. Dea.8005.

NEW PAWNED BY JEWELERS— 40 Dias., all-platinum lady's baguette wrist watch, 17 jewel guar. mvt.......$55. LEVINSON'S LOAN BANK, 739 N. Clark.

CASH FOR OLD GOLD, TEETH, WATCHES, broken jewelry; greater prices than elsewhere paid. Chicago Gold Smelting Co., 59 E. MADISON, ROOM 815.

WE PAY MORE CASH FOR OLD GOLD, jewelry, dental crowns. See us before selling. STANDARD SMELTING WORKS, 202 S. State-st., corner Adams. Room 802.

¾ KT. BLUE WHITE DIAMOND RING..$50 Diamonds, old gold, pawn tickets bought. THE U. S. LOAN BANK. 10 N. Clark-st. Rm. 605.

HIGHEST CASH IMMEDIATELY FOR OLD gold, dia., watches, teeth, etc. Romack Refinery, 7 W. Madison, cor. State, R. 1001.

HOUSEHOLD APPLIANCES.

THOR WASHER, WRINGER AND IRONER, special this week, $54.50 complete; Maytag, $22.50; Easy, $15; used machines $10 and up. Open till 9 p. m. Phone Sacramento 0400. Thor Shop, 4025 Madison-st.

ELEC. WASHER, $15; MAYTAG, $25; THOR, $25. Public Appliance Co., 3126 Lincoln-av.

20 TO 40% DISC. ON ANY MAKE BRAND new washer or ironer. Regent 3190.

Electrical Refrigeration.

Apt. House Owners—Look!

Floor samples and reconditioned Frigidaire, Sparton, Servel, Leonard. GUARANTEED. All sizes, low as $39; easy terms; extra low prices for apt. house owners.

SCHALLER BROS.,

Lafayette 3040. 1954 W. 35th-st. Open evenings.

HOME OWNERS AND BUILDERS, ATTENtion—Frigid., Zerozone, Kelv. to sell as low as $27.50 ea. 220 W. Huron-st. Open Sund.

SERVICE ALL MAKES; UNITS, PARTS; used refr., $35. 2835 Lincoln. Buck. 2048.

ELEC. REFRIG., 12 CU. FT., $90; RESTAUrant size, 20 cu. ft., porc. lined. Buc. 6688.

AUCTION SALES.

WILLIAMS, BARKER & SEVERN CO., 423 S. Wabash. General Auctioneers. Furniture, Carpets, General Household Goods. Telephone Harrison 3777.

TERMS OF SUBSCRIPTION OF THE TRIBUNE.

Orders for mail subscriptions must be accompanied by remittance to cover.

Rates for Illinois [outside Chicago], Indiana, Iowa, Michigan, and Wisconsin:

Daily, without Sunday, one year, $5.00; six months, $3.50; three months, $1.25; two months, $1.00; one month, 50c.

Daily, with Sunday, one year, $12.50; six months, $6.25; three months, $3.15.

Sunday only, one year, $7.50; one month, $1.00.

Rates for subscription in postal zones 3 and 4 [measured from Chicago], outside of Illinois, Indiana, Iowa, Michigan, and Wisconsin:

Daily, without Sunday, one year, $7.50; one month, $1.00.

Sunday only, one year, $7.50; one month, $1.00.

Daily and Sunday, one year, $15.00; one month, $2.00.

Rates for subscription in zones 5, 6, 7 and 8 [measured from Chicago], Canada, Mexico and foreign:

Daily, without Sunday, one year, $12.00; one month, $1.50.

Sunday only, one year, $7.50; one month, $1.00.

Daily and Sunday, one year, $19.50; one month, $2.50.

Give postoffice address in full, including county and state. Remit by express money order, drafts, or in registered letter at our risk to The Tribune Company, publishers, Tribune Square, Chicago.

MEMBER OF THE ASSOCIATED PRESS.

The Associated Press is exclusively entitled to the use for republication of all news dispatches credited to it or not otherwise credited to this paper, and also to the local news published herein.

All rights of republication of special dispatches herein also are reserved.

Hunt Missing "First Wife" of Bern; Feared Dead—More Than Thirty Die in New York Boat Explosion

[Acme Telephoto.]

BERN'S "FIRST WIFE" MAY BE SUICIDE. Dorothy Millette, who played in "Too Many Cooks" and is believed to be the woman known as Paul Bern's first wife.

(Story on page 1.)

[Acme Telephoto.]

MORE THAN THIRTY PERISH AS BLAST WRECKS STEAMER IN NEW YORK. The 44 year old steamship Observation, which blew up at 135th street pier on East river in New York, as it was starting for Riker's island with 120 workmen aboard.

(Story on page 1.)

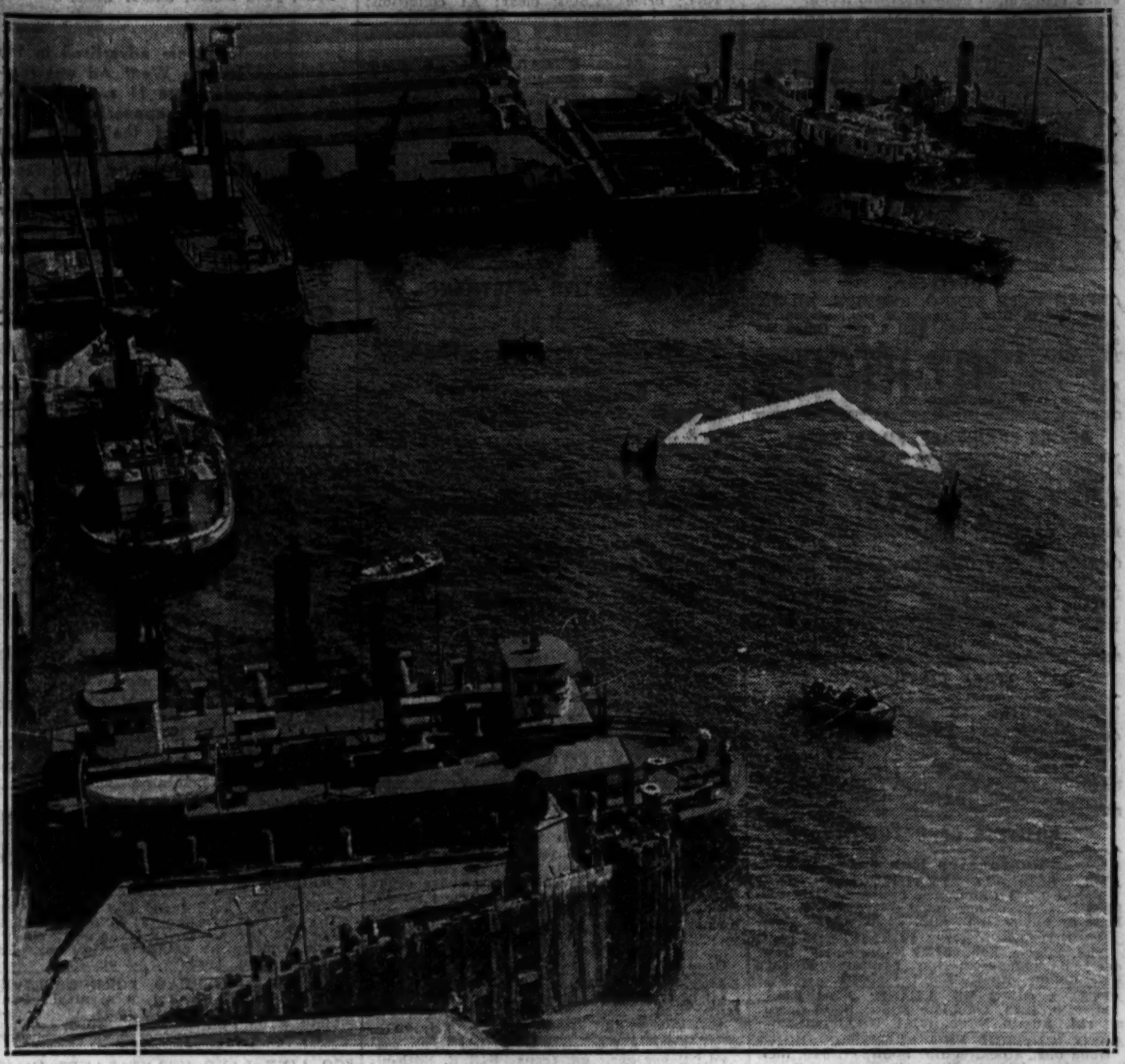

[Associated Press Photo.]

RIVER CRAFT HUNT SURVIVORS OF BOAT EXPLOSION IN NEW YORK. Scene at 135th street pier after steamer Observation had blown up, hurling many victims into air. Two spars (marked by arrows) are all that can be seen of sunken craft.

(Story on page 1.)

[Associated Press Photo.]

MAYOR CERMAK OF CHICAGO GIVEN OFFICIAL RECEPTION IN DUBLIN. Left to right: Councilor Mrs. Maud Walsh, Mayor Cermak, Ald. A. Byrne, Lord Mayor of Dublin, F. A. Sterling, American minister, and Capt. Phil Parodi. The mayor is now on the Atlantic en route home.

[Associated Press Telephoto.]

JEAN HARLOW AT RITES FOR HUSBAND. Left to right: Marino Bello, stepfather; Jean Harlow, and Willis Goldbeck at rites for Paul Bern as search went on for missing "first wife." *(Story on page 1.)*

ALSO SEES ROBINS. W. W. Haupt, auto dealer, reports speaking to Raymond Robins.

(Story on page 1.)

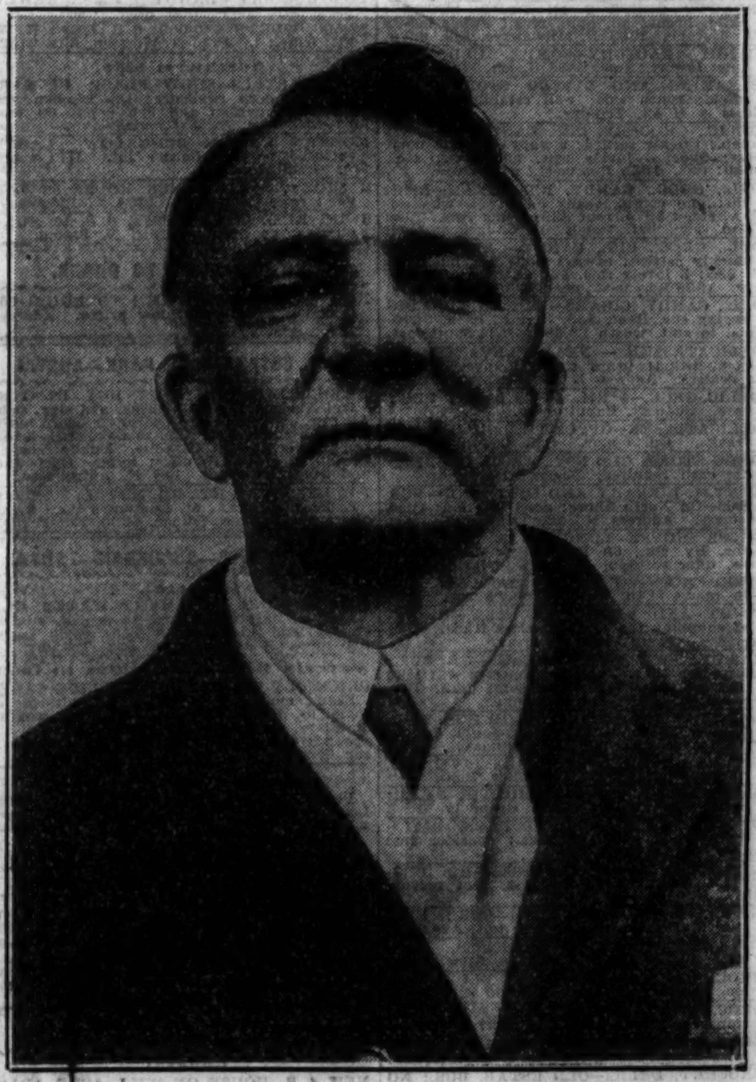

[Acme Photo.]

MISSING ROBINS BELIEVED SEEN HERE. Raymond Robins, social worker and prohibitionist, who is believed to have been recognized by friends as nation hunted him. *(Story on page 1.)*

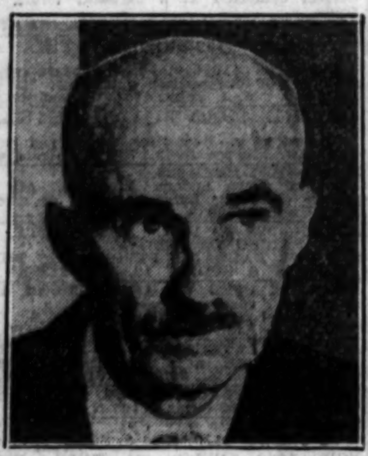

HEADS PARLEY. Gov. W. E. Green, South Dakota, presides at governors' farm conference.

(Story on page 6.)

[TRIBUNE Photo.]

VISITING GERMAN PRINCES ARE GUESTS ABOARD YACHT MIZPAH. Left to right: Commander Eugene McDonald, Prince Friedrich Wilhelm, Mrs. McDonald, and Prince Louis Ferdinand as they viewed the Chicago skyline from Chicago Yacht club harbor.

(Story on page 3.)

[Wide World Photo.]

VISITS FRANCE. Sidi Hassan, son of sultan of Morocco, at French resort in native costume.

[Associated Press Photo.]

NOMINEE AT WEDDING OF TROOPER ESCORT. Gov. Franklin D. Roosevelt with Mr. and Mrs. Earl Miller at Hyde Park, N. Y. The bride of Miller, former escort for nominee, was Miss Ruth Bellinger, Endicott, N. Y.

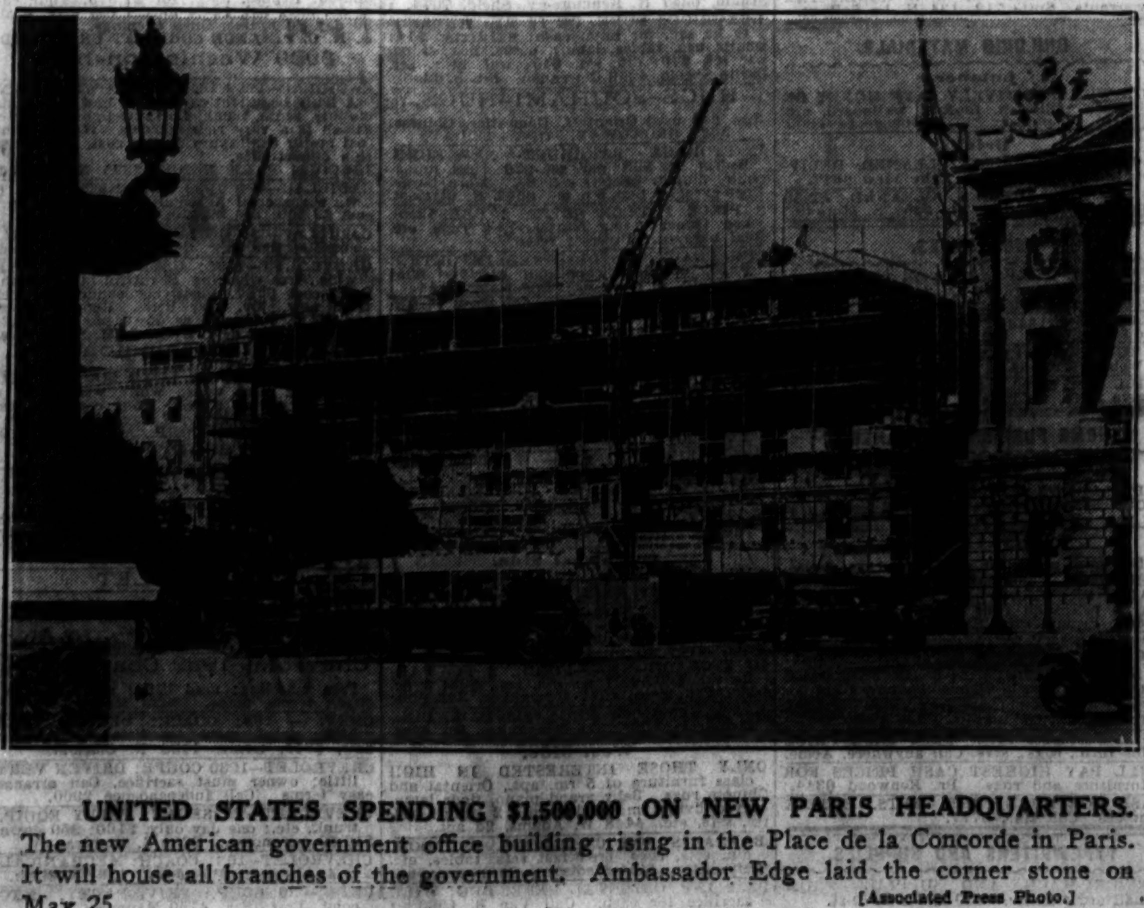

UNITED STATES SPENDING $1,500,000 ON NEW PARIS HEADQUARTERS. The new American government office building rising in the Place de la Concorde in Paris. It will house all branches of the government. Ambassador Edge laid the corner stone on May 25.

[Associated Press Photo.]

REPORTS SEEING ROBINS IN CHICAGO. Mrs. W. ReQua Bryant, daughter of Attorney Harold L. Ickes, recognizes missing man on street in downtown Chicago.

[TRIBUNE Photo.] *(Story on page 1.)*